

**T20JE升降工作平台
零部件图册**

**T20JE MOBILE ELEVATING WORK PLATFORMS PARTS
CATALOG**

订货号:T2017J0WDQ0NE7001 | 车 号:LWJAB200*N2770001

临工重机股份有限公司
LINGONG HEAVY MACHINERY CO., LTD.

配件与服务Spare parts and services

对于临工重机的机器所有者来说，只有临工重机配件和服务才能够使您的机器更好地保持原有的特性。

For the owner of the machines of LGMG,only the spare parts and services of LGMG can make your machine to better maintain the original features.

只有临工重机才能够为您提供完美匹配且优质纯正的配件和对您的机器了如指掌的专业维修人员。这样才能保证及其可持续的高产能和更长的使用寿命。

Only LGMG is able to provide you with the perfect match of pure quality spare parts for your machine and knowledge of professional maintenance staff.Only in this way it can ensure sustainable high productivity and longer service life.

T20JE升降工作平台零部件图册

T20JE MOBILE ELEVATING WORK PLATFORMS PARTS CATALOG

2024年3月 第1版 第1次印刷

2024-3 Version 1 Printed 1

临 工 重 机 股 份 有 限 公 司

LINGONG HEAVY MACHINERY CO.,LTD.

地址：中国·山东省济南市高新区科嘉路2676号

Add: 2676 Kejia Road, high tech Zone, Jinan City, Shandong Province

电话：86-0531-67601108

Tel: 86-0531-67601108

传真：86-0531-67601108

Fax: 86-0531-67601108

技术服务：86-0531-67605016

Web: WWW.LGMG.COM.CN

前 言

T20JE升降工作平台零部件图册，是为了方便用户使用、维修和保养而绘制的，以供在使用过程中查阅及参考，也可帮助用户了解本机的结构和装配关系。发动机的零部件详见其随机资料，图册不再绘出。

本图册按系统划分绘制出了各零部件的图形及相互装配关系。凡装机后不可拆卸的部件（如焊接件、铆合件），只标出部件代号，不另列其组成零件。本图册明细表采用中英文对照编排。

本图册根据T20JE标准配置编绘，其它非标准配置，可参照执行，详情请咨询临工重机股份有限公司、或当地经销商、或登录临工重机股份有限公司网站查询。随着科技的进步，产品将会不断改进，故本图册的内容可能会有部分与以后的产品不一致，恕不另行通知。敬请用户在订购配件时，指明所购整车的出厂日期和编号。

编者

2024年3月

FOREWORD

This parts catalog of T20JE mobile elevating work platforms is made for the convenience of users to use, repair and maintain the machine, which can be referred in the process of using. It can also help the users to be familiar with the structure and assembly relation of the machine. Parts of the engine are showed in details in its structure handbook, which are no longer contained in the catalog.

The catalog identifies drawings and assembly relations of different parts according to the system. Components which can not be taken apart, such as welding parts or riveted assemblies, are marked only by their code without the list of their consisting parts. The list in the catalog is arranged in Chinese and English.

This catalog is based on the T20JE standard product, which can be a reference for the other nonstandard products, for more information, please consult LGMG, the local dealer or LinGong website. With the advancement of technology, we will keep on improving the product, so some content in the catalog may be inconsistent with the future products, which will not notice the users. When ordering the spare parts, please be kindly inform us the manufacturing date and serial number of the machine.

THE COMPILER
2024.3

目录 CONTENTS

B. 驱动桥系统 Axle system

B0400-2504000834.S1A 前桥总成	
Front bridge assemble	12
B0500-2505000471.S1A 后桥总成	
Rear bridge assemble	14

D. 底盘系统 Chassis system

D0700-2516003458.S1D 底盘总成	
Chassis assemble	18

E. 制动系统 Brake system

E1100-2506000208.S1E 行车制动总成	
Service brake assembly	24

F. 转向系统 Steering system

F0900-2582000003 传动轴总成	
Driveshaft assembly	30

H. 转台系统 Swing system

H2300-2523002282.S1A 转台总成	
Structural part	34
H1400-2523001606.S 回转支承防护总成	
Assembly	38
H1400-2523001617.S 左电瓶箱总成	
Assembly	40
H1400-2523001628.S 右电瓶箱总成	

Assembly	42
H1500-2525000128.S 回转机构总成	
Swing system	44
H2800-2528000351.S1A 配重总成	
Weight	46
I. 覆盖件附件 Cover accessory	
I2900-2529002016.S1D 覆盖件附件	
Assembly	50
I1700-2529001976 左后机罩总成	
Assembly	54
I2900-2529000289.S 卡扣装配总成	
Assembly	56
I1700-2529001977 右后机罩总成	
Assembly	58
I2900-2529001974.S1D 左前机罩总成	
Assembly	60
I2900-2529002017.S1B 右前机罩总成	
Left cover assembly	62
J. 臂架系统 Boom system	
J1800-2522003189.S 臂架总成	
Boom assembl	66
J1800-2522001380.S 臂架防尘组件	

Assembly	70
J1800-2522001354.S1B 基本臂左侧防尘总成	
Cover assembly	72
J1800-2522001356.S1B 基本臂右侧防尘总成	
Cover assembly	74
J1800-2522001360.S1B 基本臂上防尘总成	
Cover assembly	76
J1800-2522001364.S1B 基本臂下防尘总成	
Cover assembly	78
J1800-2522001369.S1B 二节臂左侧防尘总成	
Cover assembly	80
J1800-2522001371.S1B 二节臂右侧防尘总成	
Cover assembly	82
J1800-2522001375.S1B 二节臂下防尘总成	
Cover assembly	84
J1800-2522001379.S1B 二节臂上防尘总成	
Cover assembly	86
J1803-2522001466.S 左上连杆总成	
Connecting rod	88
J1805-2522001464.S 右上连杆总成	
Connecting rod	90
J1800-2522003188.S1C 直臂总成	

Boom assembly	92
J1800-2522003179.S1B 三节臂总成	
Third boom assembly	94
J2200-2522003180 三节臂合件	
Third boom assembly	98
J1800-2522003173.S 二节臂总成	
Second arm assembly	100
J1801-2522003187.S 伸缩系统总成	
System assembly	104
J1810-2522000203.S1B 二节滑轮总成	
Pulley assembly	108
J1800-2522001521.S1A 伸缩缸头部支架总成	
Support	110
J1800-2522003186.S 基本臂总成	
First beam assembly	112
J2200-2522003167 基本臂合件	
Bast boom assembly	114
J1800-2522001459.S2A 下连杆总成	
Connecting rod	116
J1800-2522001470.S 调平支架总成	
Support	118
J2001-2524000410.S1E 拖链系统	

System	120
J2002-4190706728 拖链SX110-86X105X5202 (10269)	
Drag trainsx-af-4.02-110-1-280.00	122
J2701-2527000297.S1C 小臂总成	
Boom components	124
J2700-2527000152.S2A 小臂尾部装配	
Small boom assembly	126

K. 平台总成 Platform assembly

K2100-2521007417 平台总成	
Platform assembly	130
K2100-2521007416.S 平台框架合件	
Platform assembly	132
K2100-2521005833.S1A U型抬杆	
U type welding	136
K2100-2521003957.S U型抬杆	
U-shaped lifting cross bar assembly	138
K2100-2521005925.B 平台支撑总成	
Platform support assembly	140
K2100-2521005935.S1A 三角支架装配	
Support assembly	144
K2100-2521007248.S 平台半网	
Structural part	146

L. 液压系统 Hydraulic system

L2400-2508000930.S1H 举升液压总成	
Hydraulic lifting system	150
L2400-4120707836 伸缩平衡阀ST5264-A00A	
Counterbalance valve	156
L2400-4120001549 调平衡阀	
Valve	158
L2401-4120708332 伸缩油缸95*65*4623*5439 (10570)	
Cylinder	160
L2400-4120708272 下调平油缸043718B401	
Level cylinder	162
L2400-4120708291 调平切换阀TPQHF-L	
Valve	166
L2400-4120708299 变幅电磁阀BFZLF08-LG	
Valve	168
L2400-4120708271 上调平油缸043718B400	
Level cylinder	170
L2500-2509000240.S1F 转台液压总成	
Hydraulic rotating system	174
L2700-4120703941 过滤器PLFA-H160*5	
Filter	180
L2500-4120709047 应急动力单元MD12200-01	

Auxiliary hydraulic power	182
L2200-2510000503.S1B 液压油箱总成	
Hydraulic oil tank assembly	184
L2200-2510000504.S1A 液压油箱配送总成	
Hydraulic oil tank assembly	186
L2201-4120001427 空气滤清器 EF2-32	
Air filter assembly	190
L2200-4120001419 回油过滤器	
Return filter assembly	192
L2600-2511000146.S1G 车桥摆动液压总成	
Axle oscillate hydraulic system	194
L2600-4120703386 浮动阀DCV20/1-0145	
Valve	198
L2600-4120708648 浮动控制阀ST5698-A000	
Valve	200
L2600-4120708714 浮动油缸100*50*94-350 (10570)	
Oscillate cylinder	202
L1200-2512000181.S1H 平台摆动液压总成	
Hydraulicplatform assembly	204
L2700-4120709068 平台控制阀ST5745-AB00	
Platform controller	210
L2700-4120707614 飞臂平衡阀ST8234-A000	

Valve	212
L2700-4120706358 飞臂油缸041014B203	
Jib cylinder	214
M. 电气系统 Electric system	
M3100-2531002192.S1A 转台电气总成	
Turntable electrical system	220
M1600-2516004012.S1A 电滑环装配总成	
Protect cover assemble	226
M3200-2531001531.S1C 泵电机总成	
Motor gr-pump	228
M3100-2531002168.S1B-G1 电池包总成	
Battery pack assembly	230
M3100-4130704303 锂电池组80V/LG-01 (11072)	
Li-battery pack 80v/lg-01 (11072)	234
M3100-2531001129 电池安装总成	
Battery assembly	238
M3100-2531002176.S1A 下控箱系统总成	
Lwr control system assy	240
M3100-2531002052.S1A 下控箱配送总成	
Lwr control box dilivery assembly	246
M3100-2531002199.S1A 泵电机控制器组件	
Pump controller assembly	248

M3200-2532002334 底盘电气系统	
Chassis eletrical system	250
M3300-2533001659.S1A 平台电气系统	
Platform control system	252
M3300-2533001100 左角度传感器总成	
Assembly	254
M3300-2533001101 右角度传感器和拉线传感器总成	
Assembly	256
M3300-2533001102 接近开关总成	
Assembly	258
M3300-2533001615.S1A 安全防护总成	
Safety securing assembly	260
M3200-2521004246.S1B 安全棒总成	
Anti-crushing rod assembly	264
M3300-2533001658.S1A 上控系统总成	
Upr control system assy	266
M3300-2533000984.S1A 左手柄总成	
Left joystick assembly	270
M3300-2533000985.S1A 中间手柄总成	
Middle joystick assembly	272
M3300-2533000986.S1A 右手柄总成	
Right joystick assembly	274

M3300-2533001105 T20JE/T22JE 上控箱配送总成

Assembly 276

M3600-2536000377.S1A TELETRACK 转接线

Teletrack wire 278

Q. 随机附件 Tool kit

Q0000-2500000504.S1A 原理图

Schematic diagram 282

B 驱动桥系统
AXLE SYSTEM

临工重机股份有限公司
LINGONG HEAVY MACHINERY CO., LTD.

前桥总成 Frongt bridge assemble

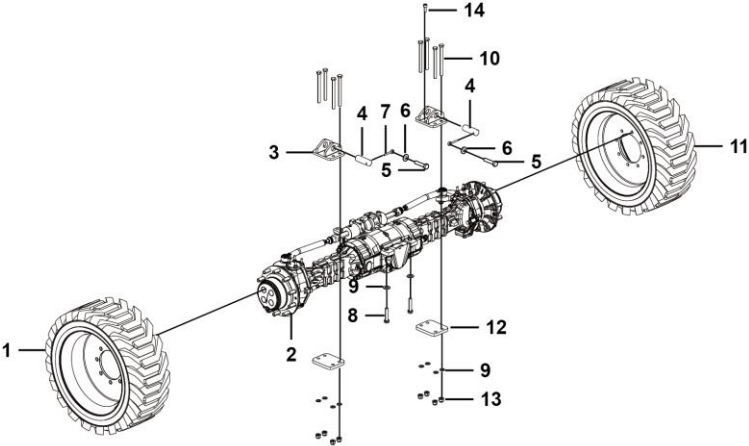

序号 Key	零件代号 Part No.	名称 Description	是否配件 Spare parts Y/N	数量 Qty	备注 Remarks
1	4110705245	桥驱用355/55D625 (右) 灰色无痕轮胎总成	Y	1	
2	4110705388	前驱动桥-CA581494S	Y	1	
3	25040006862	前桥连接车架	Y	2	
4	25040006911	轴44.45*127	Y	2	
5	4011010722	螺栓GB5783-M10*25flZnyc-8.8-480	Y	2	
6	4015010339	垫圈GB97.1-10flZnyc-300HV-480	Y	6	
7	25200000641	插销	Y	2	
8	4011010763	螺栓GB5782-M20*100flZnyc-12.9-480	Y	4	
9	4015010338	垫圈GB97.1-20flZnyc-300HV-480	Y	20	
10	4011011495	螺栓GB5782-M20*230flZnyc-10.9-480	Y	8	
11	4110705244	桥驱用355/55D625 (左) 灰色无痕轮胎总成	Y	1	
12	25040006902	车桥下固定安装板	Y	2	
13	4013010401	螺母GB889.1-M20flZnyc-10-480	Y	8	
14	4014010453	螺钉GB70.1-M10*25flZnyc-8.8-480	Y	4	

后桥总成 Rear bridge assemble

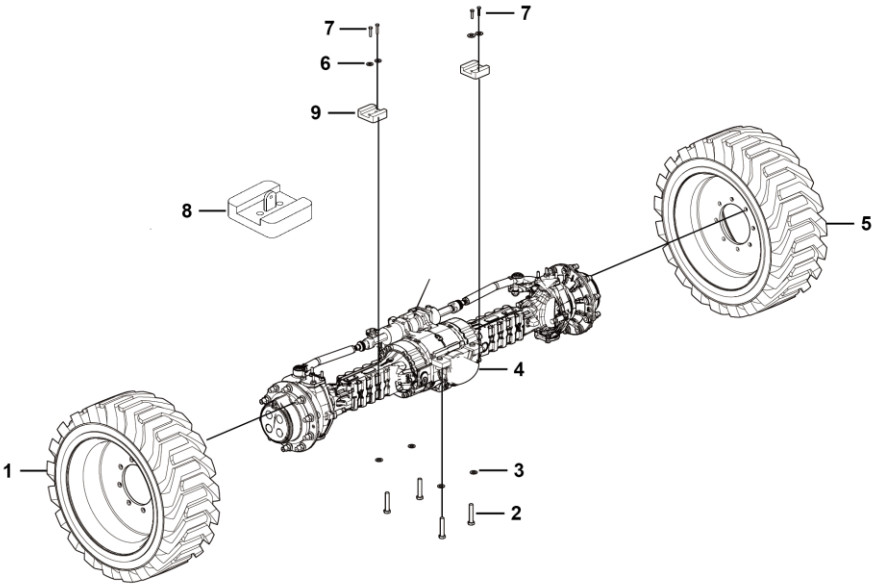

序号 Key	零件代号 Part No.	名称 Description	是否配件 Spare parts Y/N	数量 Qty	备注 Remarks
1	4110705244	桥驱用355/55D625 (左) 灰色无痕轮胎总成	Tyre355/55d625-14ssm101 (light) -bridge-gnm	Y	1
2	4011010763	螺栓GB5782-M20*100flZnyc-12.9-480	Bolt gb5782-m20*100flznyc-12.9-480	Y	4
3	4015010338	垫圈GB97.1-20flZnyc-300HV-480	Washer gb97.1-20flznyc-300hv-480	Y	4
4	4110705389	后驱动桥-CA581495S	Rear driving axle	Y	1
5	4110705245	桥驱用355/55D625 (右) 灰色无痕轮胎总成	Tyre355/55d625-14ssm101 (right) -bridge-gnm	Y	1
6	4015010339	垫圈GB97.1-10flZnyc-300HV-480	Washer gb97.1-10flznyc-300hv-480	Y	4
7	4014010339	螺钉GB70.1-M10*40flZnyc-8.8-480	Screw gb70.1-m10*40flznyc-8.8-480	Y	4
8	25050004311	左后桥限位板焊合	Weldment,left rear axle limited plate	Y	1
9	25050003962	后桥限位块	Rear axle limited plate	Y	2

D 底盘系统
CHASSIS SYSTEM

临工重机股份有限公司
LINGONG HEAVY MACHINERY CO., LTD.

底盘总成 Chassic assemble

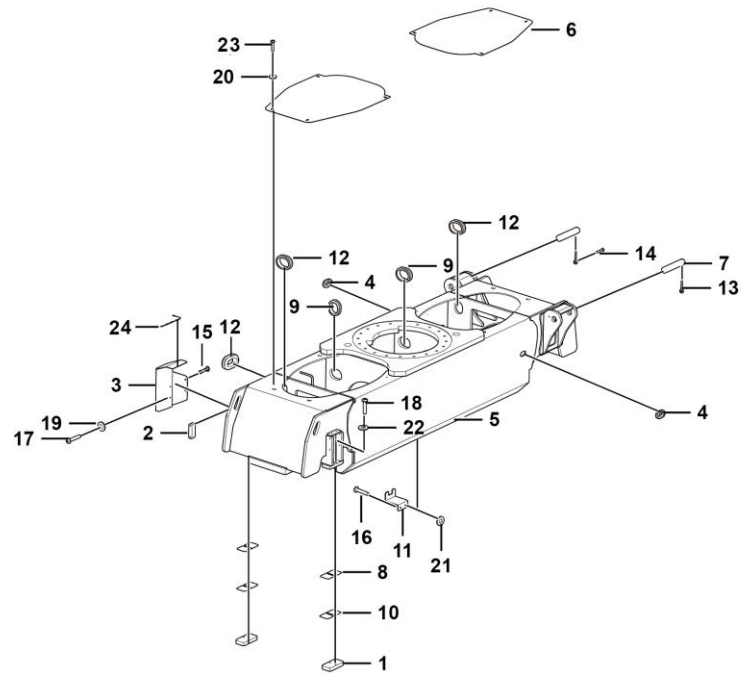

D0700-2516003458.S1D

序号 Key	零件代号 Part No.	名称 Description	是否配件 Spare parts Y/N	数量 Qty	备注 Remarks
1	25050003954	后桥限位调节板	Y	2	
2	25110001502	尼龙垫块	Y	1	
3	25110001632	浮动阀护罩	Y	1	
4	25160000401	橡胶套	Y	2	
5	25160034404	底盘焊接总成	Y	1	
6	25160034592	车架盖板	Y	2	
7	25160034651	浮动油缸销轴	Y	2	
8	25160034741	限位调节板	Y	4	
9	25160034771	橡胶套II	Y	4	
10	25160034841	限位调节板II	Y	2	
11	25160035002	中心回转接头限位板	Y	1	
12	25160035091	橡胶套III	Y	5	
13	25200000641	插销	Y	2	
14	4011010707	螺栓GB5783-M10*30flZnyc-8.8-480	Y	2	
15	4011010711	螺栓GB5783-M8*20flZnyc-8.8-480	Y	10	
16	4011010722	螺栓GB5783-M10*25flZnyc-8.8-480	Y	2	
17	4011011466	螺栓GB5782-M8*70flZnyc-8.8-480	Y	2	
18	4011010981	螺栓GB5783-M12*50flZnyc-8.8-480	Y	4	
19	4015010280	垫圈GB97.1-8flZnyc-480	Y	4	
20	4015010289	垫圈GB96.1-8flZnyc-480	Y	8	
21	4015010339	垫圈GB97.1-10flZnyc-300HV-480	Y	4	
22	4015010340	垫圈GB97.1-12flZnyc-300HV-480	Y	4	

底盘总成 Chassic assemble

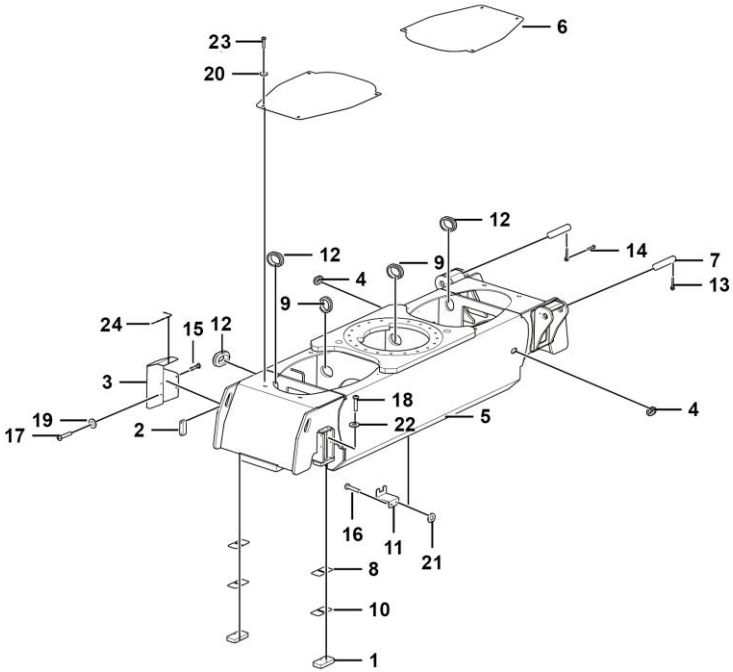

D0700-2516003458.S1D

序号	零件代号	名称	是否配件	数量	备注
Key	Part No.	Description	Spare parts Y/N	Qty	Remarks
23	4011010970	螺栓GB5783-M8*16flZnyc-8.8-480	Y	8	
24	4190707275	包边条492990-155mm	Y	1	



E 制动系统
BRAKE SYSTEM

临工重机股份有限公司
LINGONG HEAVY MACHINERY CO., LTD.

行车制动总成 Service brake assembly

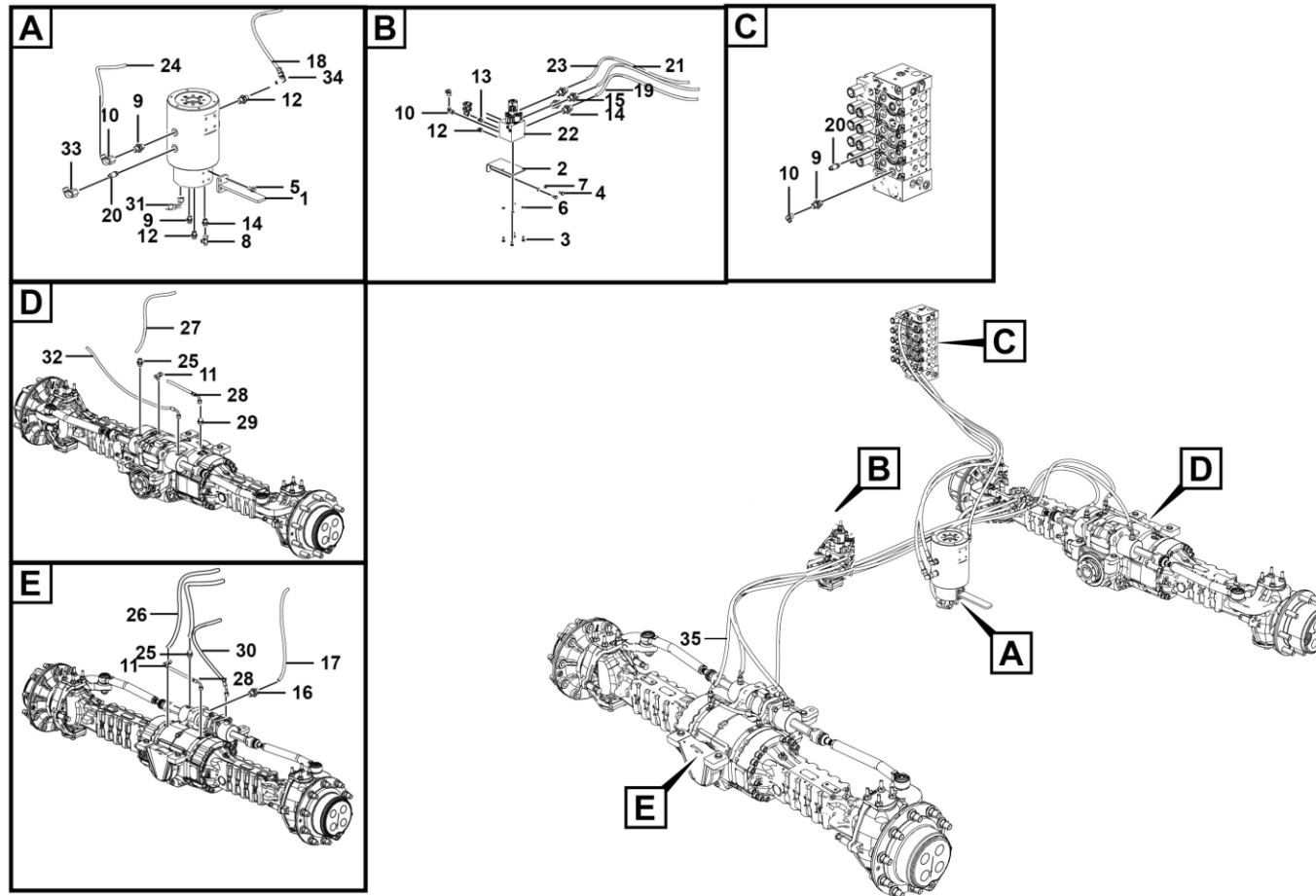

E1100-2506000208. S1E

序号 Key	零件代号 Part No.	名称 Description	是否配件 Spare parts Y/N	数量 Qty	备注 Remarks
1	25060002121	中回拨叉总成	Y	1	
2	25060002201	阀安装板焊合	Y	1	
3	4011010711	螺栓GB5783-M8*20flZnyc-8.8-480	Y	4	
4	4011010748	螺栓GB5783-M10*20flZnyc-8.8-480	Y	2	
5	4011010964	螺栓GB16674-M8*16flZnyc-8.8-480	Y	4	
6	4015010280	垫圈GB97.1-8flZnyc-480	Y	4	
7	4015010339	垫圈GB97.1-10flZnyc-300HV-480	Y	2	
8	4120000619	三通接头EL12LOMDA3C	Y	1	
9	4120001165	接头GE10LR3/8EDOMDCF	Y	5	
10	4120001166	接头EW10LOMDCF	Y	7	
11	4120001168	三通接头EL10LOMDCF	Y	2	
12	4120001188	接头GE10LREDOMDCF	Y	4	
13	4120709279	接头GE10LR3/8EDOMDCF-H60	Y	3	
14	4120001224	接头GE12LREDOMDCF	Y	2	
15	4120001391	接头GE08LR3/8EDOMDCF	Y	1	
16	4120704961	直通接头GE08L9/16UNFOMDCF	Y	1	
17	4120708965	软管FC402CACF080804-2750	Y	1	
18	4120709353	软管FC402CACE080804-1550	Y	1	
19	4120709597	软管F481CACE101005-2300	Y	1	
20	4120706890	加高接头GE12LREDOMDCF-H60	Y	2	
21	4120709263	胶管F481CACF101005-370	Y	2	
22	4120709376	差速制动转向控制阀ST5699-AB0B	Y	1	

行车制动总成 Service brake assembly

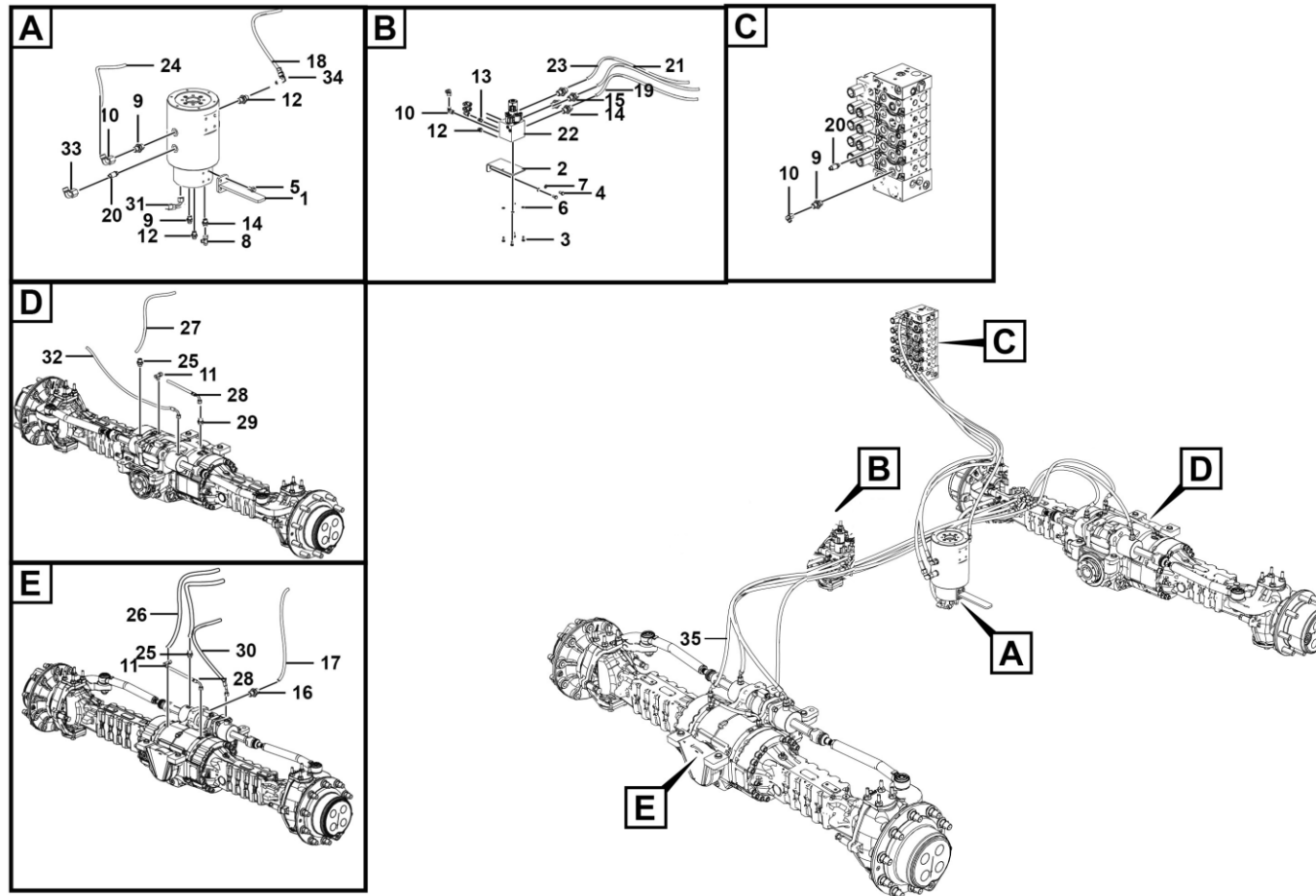

E1100-2506000208. S1E

序号 Key	零件代号 Part No.	名称 Description	是否配件 Spare parts Y/N	数量 Qty	备注 Remarks
23	4120709597	软管F481CACE101005-2300	Tube	Y	1
24	4120708807	软管F481CACA121005-1650	Hose assembly	Y	2
25	4120708990	接头GEO10LM18*1.5OMDCF	Joint	Y	4
26	4120709587	软管F481CACE101005-850	Tube	Y	1
27	4120709598	软管F481CACE101005-950	Tube	Y	1
28	4120709585	软管F481CACF101005-800	Tube	Y	1
29	4120709264	接头GEO10LM14*1.5OMDCF	Joint	Y	4
30	4120705418	胶管F481CACF080804-850	Hose assembly	Y	1
31	4120704933	软管FC402CACA121206-800	Pipe fc402caca121206-800	Y	1
32	4120709599	软管F481CACE101005-1650	Tube	Y	1
33	4129900314	接头EW12LOMDA3C	Fitting ew12lomda3c	Y	2
34	4120001166	接头EW10LOMDCF	Fitting ew10lomdcf	Y	3
35	4120709600	软管FC402CACE101005-800	Tube	Y	1

F 转向系统
STEERING SYSTEM

临工重机股份有限公司
LINGONG HEAVY MACHINERY CO., LTD.

传动轴总成 Driveshaft assembly

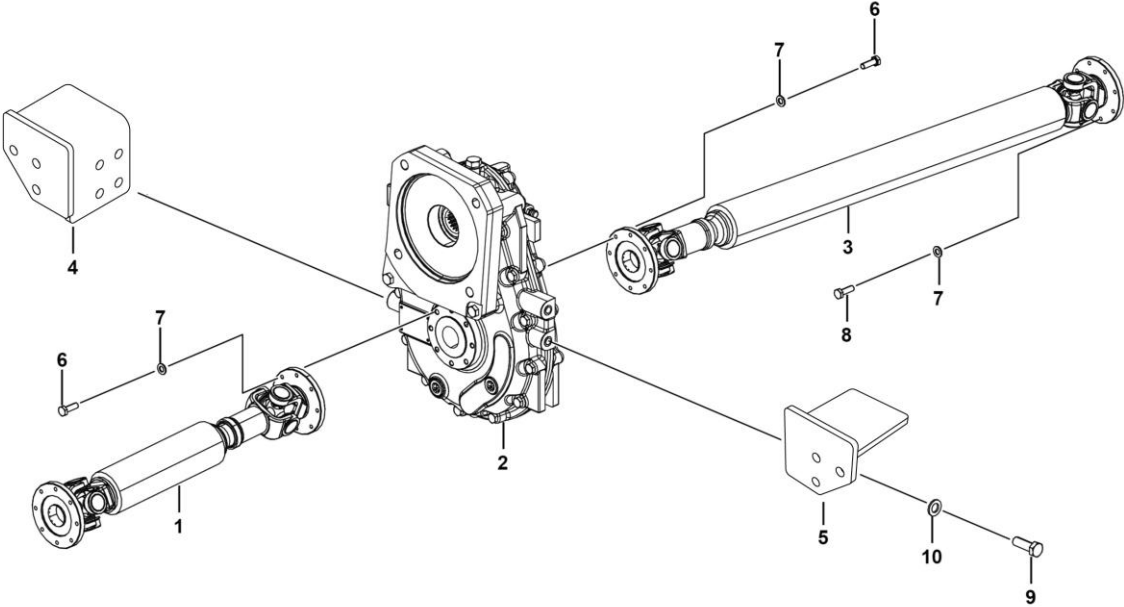

序号 Key	零件代号 Part No.	名称 Description	是否配件 Spare parts Y/N	数量 Qty	备注 Remarks
1	4110705398	前传动轴LG82-QCDZ-600	Y	1	
2	4110705298	分动箱CA580281S	Y	1	
3	4110705283	后传动轴LG82-HCDZ-1145	Y	1	
4	25160036042	分动箱焊接安装板II	Y	1	
5	25160036032	分动箱焊接安装板	Y	1	
6	4011010845	螺栓GB5783-M10*25flZnyc-10.9-480	Y	16	
7	4015010339	垫圈GB97.1-10flZnyc-300HV-480	Y	32	
8	4011010879	螺栓GB5783-M10*30flZnyc-10.9-480	Y	16	
9	4011010875	停用-螺栓GB5783-M16*45flZnyc-10.9-480	Y	10	
10	4015010287	垫圈GB97.1-16flZnyc-480	Y	10	

H 转台系统
SWING SYSTEM

临工重机股份有限公司
LINGONG HEAVY MACHINERY CO., LTD.

转台总成 Structural part

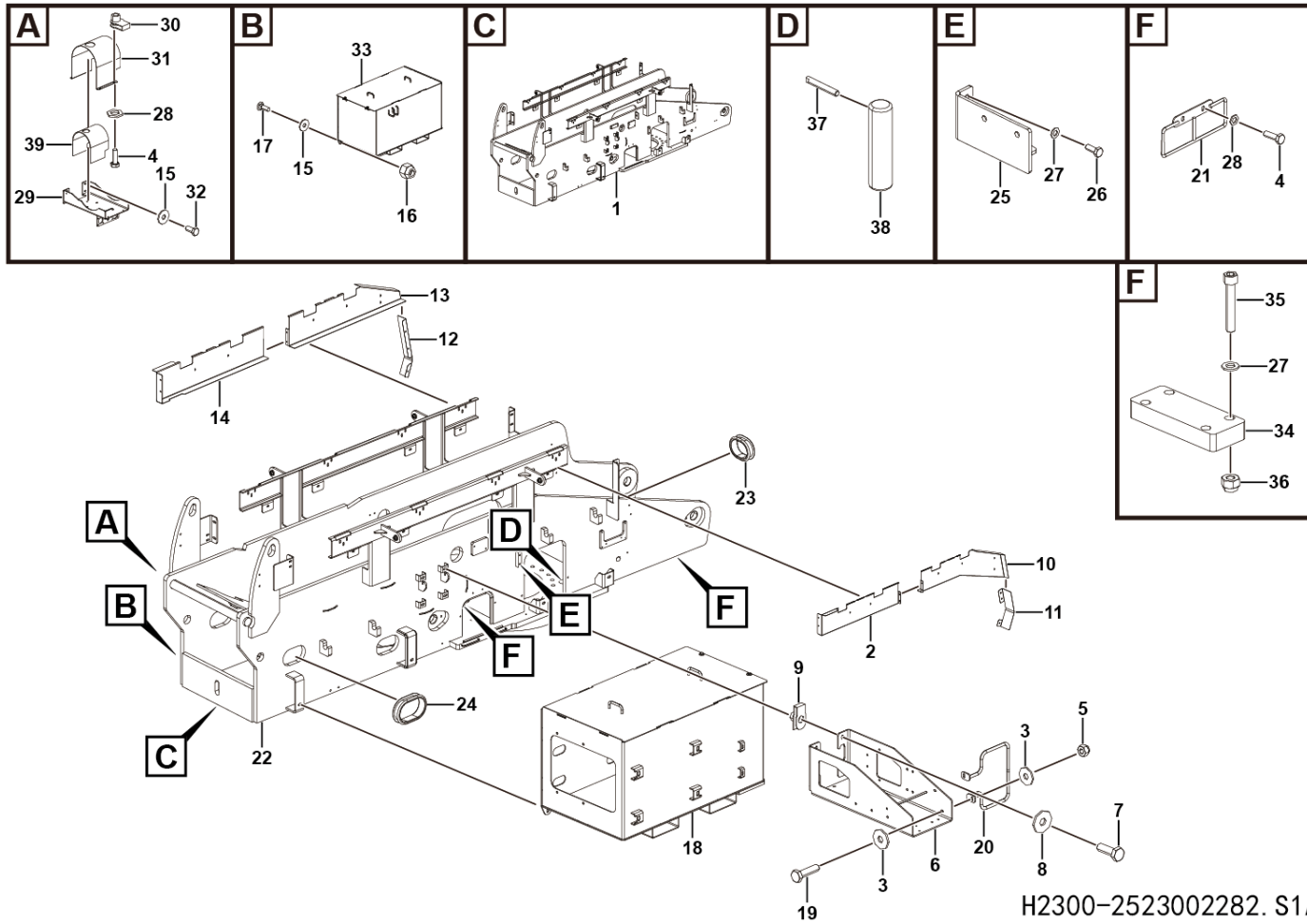

序号 Key	零件代号 Part No.	名称 Description	是否配件 Spare parts Y/N	数量 Qty	备注 Remarks
1	25230022711	转台配送总成	Y	1	
2	25230016692	左护板I	Y	1	
3	4015010289	垫圈GB96.1-8flZnyc-480	Y	52	
4	4011010743	螺栓GB5783-M8*25flZnyc-8.8-480	Y	35	
5	4013010297	螺母GB889.1-M8flZnyc-8-480	Y	24	
6	25230016113	电池托板焊合	Y	1	
7	4011010707	螺栓GB5783-M10*30flZnyc-8.8-480	Y	4	
8	4015010278	垫圈GB96.1-10flZnyc-480	Y	4	
9	4013010370	簧片螺母QC339-M10flZnyc-8-480	Y	4	
10	25230016702	左护板II	Y	1	
11	25230014612	机罩左后护板	Y	1	
12	25230014602	机罩右后护板	Y	1	
13	25230016722	右护板II	Y	1	
14	25230016712	右护板I	Y	1	
15	4015010286	垫圈GB96.1-12flZnyc-480	Y	8	
16	4013010301	螺母GB889.1-M12flZnyc-8-480	Y	4	
17	4011011037	螺栓GB14-M12*35flZnyc-8.8	Y	4	
18	25230016171	左电瓶箱总成	N	1	
19	4011010708	螺栓GB5783-M8*30flZnyc-8.8-480	Y	2	
20	25230018111	线束固定圆钢焊合	Y	1	
21	25230014591	右走线圆钢支座	Y	2	
22	25230016061	回转支承防护总成	N	1	

转台总成 Structural part

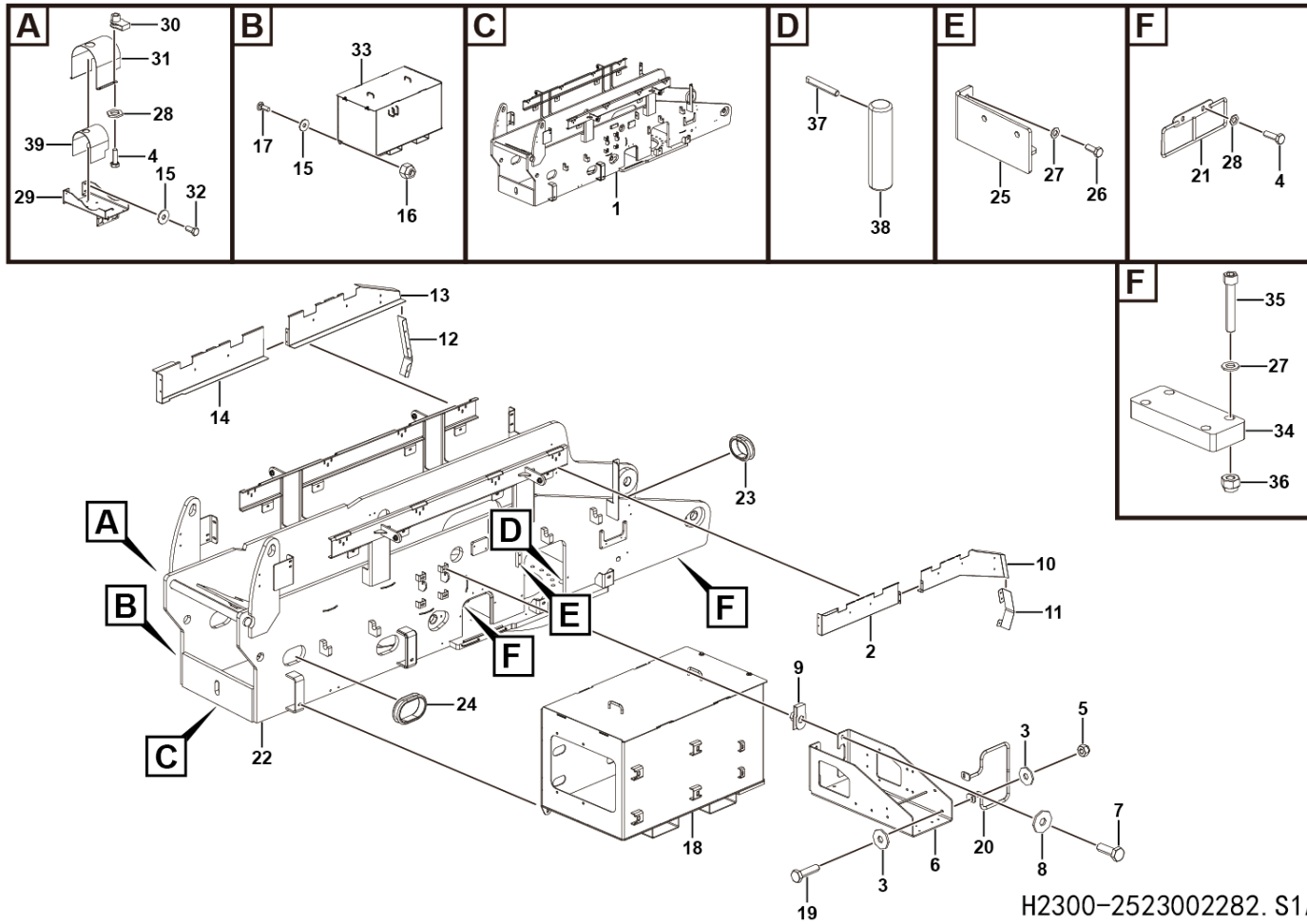

序号 Key	零件代号 Part No.	名称 Description	是否配件 Spare parts Y/N	数量 Qty	备注 Remarks
23	25160034771	橡胶套II	Y	1	
24	25160002171	橡胶套	Y	4	
25	25230016141	应急泵安装支架	Y	1	
26	4011010722	螺栓GB5783-M10*25flZnyc-8.8-480	Y	2	
27	4015010339	垫圈GB97.1-10flZnyc-300HV-480	Y	6	
28	4015010280	垫圈GB97.1-8flZnyc-480	Y	7	
29	25230021171	电机安装板焊合	Y	1	
30	4013010383	簧片螺母QC339-M8flZnyc-8-480	Y	3	
31	25310015852	电机护罩	Y	1	
32	4011011038	螺栓GB5783-M12*25flZnyc-8.8-480	Y	4	
33	25230016281	右电瓶箱总成	N	1	
34	25230007422	臂架垫板	Y	1	
35	4014010352	螺钉GB70.1-M10*60flZnyc-8.8-480	Y	4	
36	4013010296	螺母GB889.1-M10flZnyc-8	Y	4	
37	25230000952	螺杆	Y	1	
38	25230002041	限位杆	Y	1	
39	2531001586-001	电机吸音棉	Y	1	

回转支承防护总成 Assembly

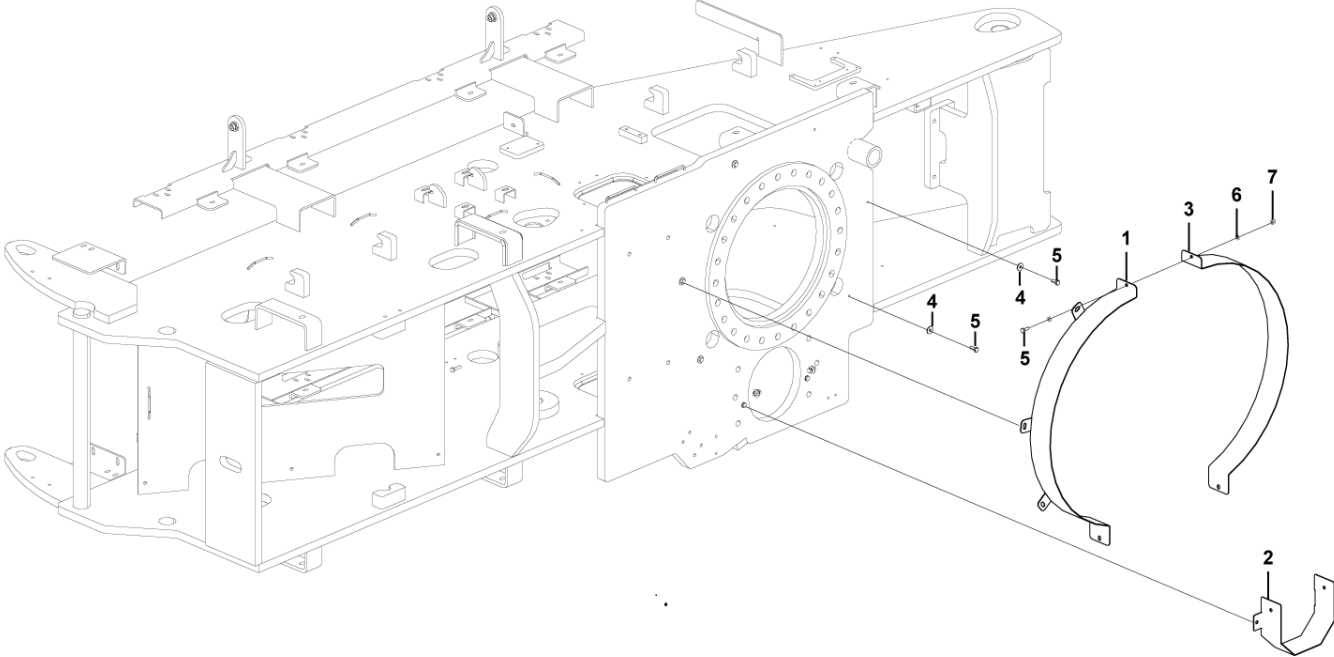

H1400-2523001606.S

序号	零件代号	名称	是否配件	数量	备注
Key	Part No.	Description	Spare parts Y/N	Qty	Remarks
1	25230016081	回转右护板	Y	1	
2	25230016571	回转减速机护板	Y	1	
3	25230016071	回转左护板	Y	1	
4	4015010289	垫圈GB96.1-8fIznyc-480	Y	7	
5	4011010711	螺栓GB5783-M8*20fIznyc-8.8-480	Y	10	
6	4015010280	垫圈GB97.1-8fIznyc-480	Y	6	
7	4013010297	螺母GB889.1-M8fIznyc-8-480	Y	3	



左电瓶箱总成 Assembly

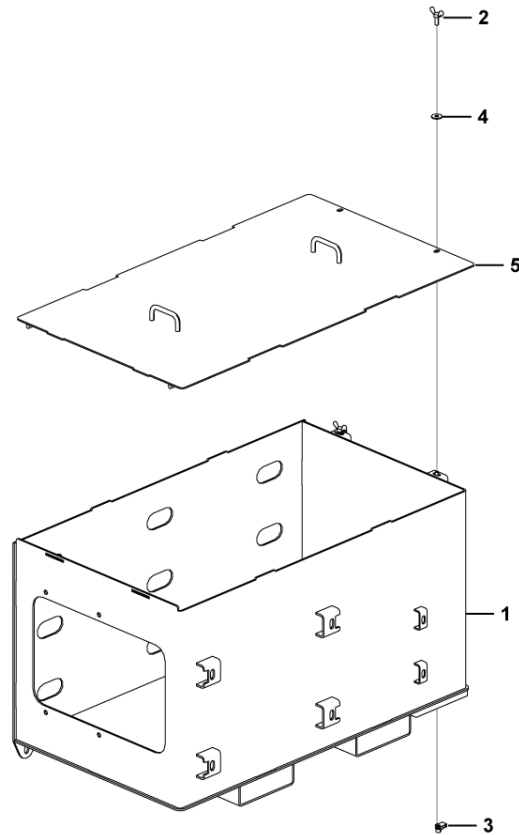

H1400-2523001617.S

序号 Key	零件代号 Part No.	名称 Description	是否配件 Spare parts Y/N	数量 Qty	备注 Remarks
1	25230016182	左电瓶箱焊合	Y	1	
2	25230013901	蝶形螺栓m8	Y	2	
3	4013010383	簧片螺母QC339-M8flZnyc-8-480	Y	2	
4	4015010289	垫圈GB96.1-8flZnyc-480	Y	2	
5	25230016301	盖板焊合	Y	1	



右电瓶箱总成 Assembly

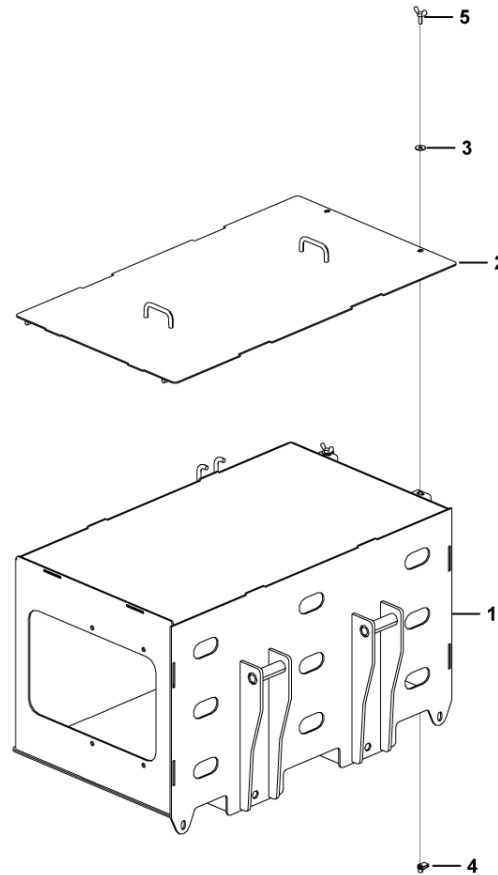

H1400-2523001628.S

序号	零件代号		名称	是否配件	数量	备注
Key	Part No.		Description	Spare parts Y/N	Qty	Remarks
1	25230016292	右电瓶箱焊合	Right battery case assembly	Y	1	
2	25230016301	盖板焊合	Cover plate welding	Y	1	
3	4015010289	垫圈GB96.1-8flZnyc-480	Washer gb96.1-8flznyc-480	Y	2	
4	4013010383	簧片螺母QC339-M8flZnyc-8-480	Reed nut qc339-m8flznyc-8-480	Y	2	
5	25230013901	蝶形螺栓m8	Bolt	Y	2	



回转机构总成 Swing system

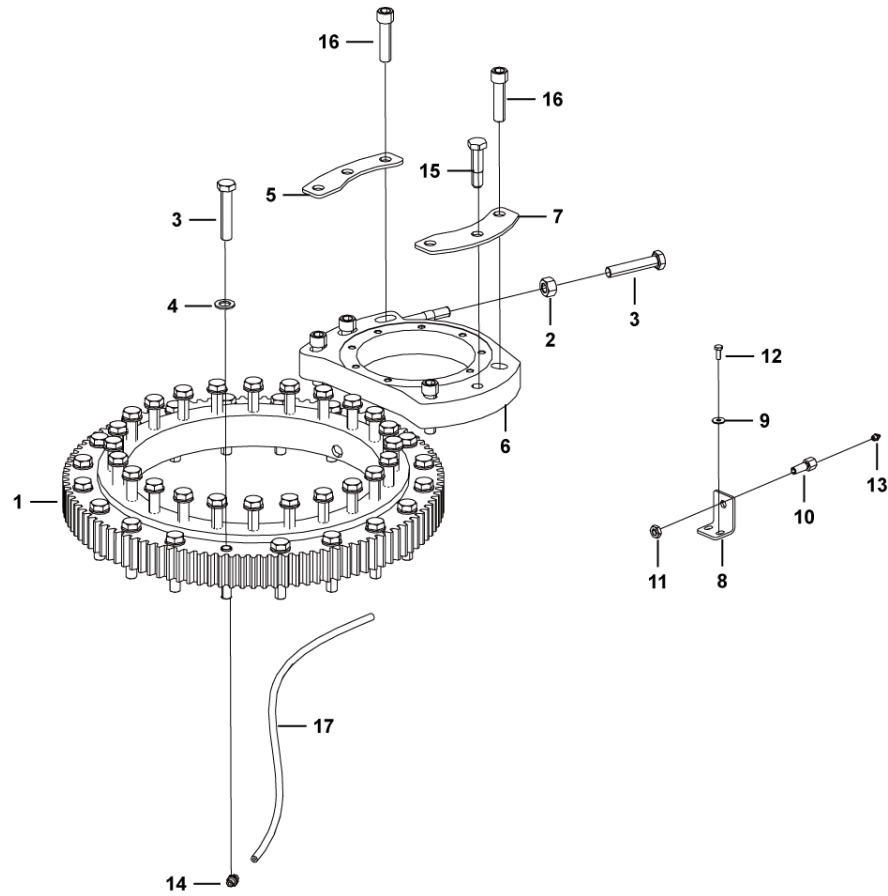

H1500-2525000128.S

序号 Key	零件代号 Part No.	名称 Description	是否配件 Spare parts Y/N	数量 Qty	备注 Remarks
1	4190706901	回转支撑QWD570.25	Roller swing	Y	1
2	4013010377	螺母GB6170-M20flZnyc-10-480	Nut gb6170-m20flznyc-10-480	Y	1
3	4011011483	螺栓GB5783-M20*100flZnyc-10.9-480	Bolt gb5783-m20*100flznyc-10.9	Y	45
4	4015010338	垫圈GB97.1-20flZnyc-300HV-480	Washer gb97.1-20flznyc-300hv-480	Y	44
5	25250000112	调节垫片2	Adjusting shim 2, for fixing slewing mechanism adjusting plate	Y	1
6	25250001321	回转机构调节板	Slewing device adjusting plate	Y	1
7	25250000102	调节垫片	Adjusting shim, for fixing slewing mechanism adjusting plate	Y	1
8	25250000082	安装板	Forming (stamping, etc.), mounting plate, for installing and fixing fitting	Y	1
9	4015010289	垫圈GB96.1-8flZnyc-480	Washer gb96.1-8flznyc-480	Y	2
10	25250000021	过板接头	Bulkhead fitting	Y	1
11	4013010403	螺母GB6173-M14*1.5flZnyc-05	Nut gb6173-m14*1.5flznyc-05	Y	1
12	4011010711	螺栓GB5783-M8*20flZnyc-8.8-480	Bolt gb5783-m8*20flznyc-8.8-480	Y	2
13	4030000065	油杯JB7940.1-M10*1	Grease fitting jb7940.1-m10*1	Y	1
14	25250000071	直接头	Straight fitting, 14-17	Y	1
15	4011011484	螺栓GB27-M20*80flZnyc-10.9-480	Bolt gb37-m20*80flznyc-10.9	Y	1
16	4014010295	螺钉GB70.1-M20*80flZnyc-10.9-480	Screw	Y	5
17	4120703508	软管20411-14-04*SCP3-04*850	Hose 20411-14-04*scp3-04*850, grease filler to slewing mechanism	Y	1

配重总成 Weight

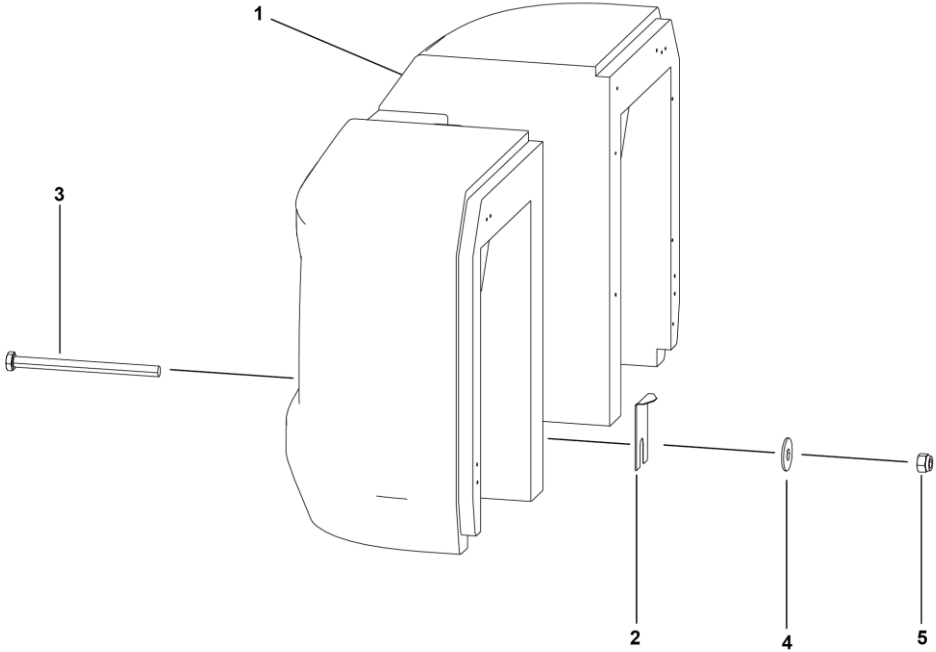

序号 Key	零件代号 Part No.	名称 Description	是否配件 Spare parts Y/N	数量 Qty	备注 Remarks
1	25280003504	配重 Counterweight	Y	1	
2	25280003191	配重调节垫板 Plate	Y	2	
3	4011011457	螺栓GB5782-M30*410flZnyc-8.8-480 Bolt gb5782-m30*410flznyc-8.8-480	Y	1	
4	4015010372	垫圈GB96.1-30flZnyc-300HV-480 Washer gb96.1-30flznyc-300hv-480	Y	2	
5	4013010498	螺母GB889.1-M30flZnyc-8-480 Bolt gb889.1-m30flznyc-8-480	Y	1	



I 覆盖件附件
COVER ACCESSORY

临工重机股份有限公司
LINGONG HEAVY MACHINERY CO., LTD.

覆盖件附件 Assembly

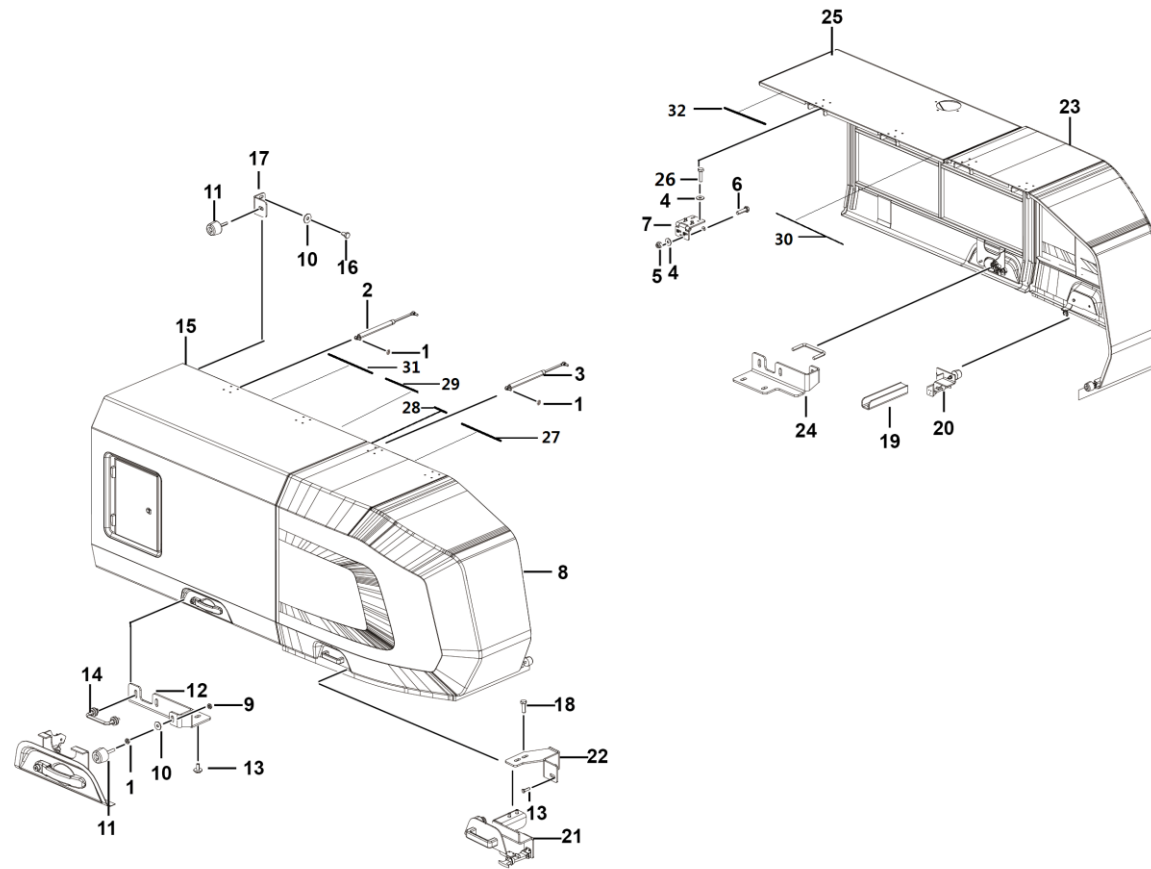

I2900-2529002016.S1D

序号 Key	零件代号 Part No.	名称 Description	是否配件 Spare parts Y/N	数量 Qty	备注 Remarks
1	4013010349	螺母GB6172.1-M10fLzncy-05-480	Nut gb6172.1-m10flzncy-05-480	Y	26
2	25290020982	气弹簧310-525/1400N	String	Y	4
3	25290020052	气弹簧436-546/1022N	String	Y	4
4	4015010289	垫圈GB96.1-8fLzncy-480	Washer gb96.1-8flzncy-480	Y	80
5	4013010297	螺母GB889.1-M8fLzncy-8-480	Nut gb889.1-m8flzncy-8-480	Y	56
6	4011010708	螺栓GB5783-M8*30fLzncy-8.8-480	Bolt gb5783-m8*30flzncy-8.8-480	Y	24
7	25290018182	合页	Hinge	Y	8
8	25290019761	左后机罩总成	Left rear engine hood assembly	N	1
9	4013010296	螺母GB889.1-M10fLzncy-8	Nut gb889.1-m10flzncy-8	Y	8
10	4015010278	垫圈GB96.1-10fLzncy-480	Washer gb96.1-10flzncy-480	Y	32
11	25290005903	减震垫	Forming (stamping, etc.), damping pad	Y	6
12	25290020212	左前机罩锁柱安装板	Left front engine hood lock mounting plate	Y	1
13	4011010722	螺栓GB5783-M10*25fLzncy-8.8-480	Bolt gb5783-m10*25flzncy-8.8-480	Y	6
14	25230011162	锁柱	Lock post	Y	2
15	25290019741	左前机罩总成	Left front engine hood assembly	Y	1
16	4011010963	螺栓GB5783-M10*16fLzncy-8.8-480	Bolt gb5783-m10*16flzncy-8.8-480	Y	4
17	25290020282	折弯板	Bending plate	Y	2
18	4011010707	螺栓GB5783-M10*30fLzncy-8.8-480	Bolt gb5783-m10*30flzncy-8.8-480	Y	4
19	25290020262	右安装支架	Right frame	Y	1
20	25290002891	卡扣装配总成	Clip assembly	Y	2
21	25290020062	左安装支架	Left mounting braket	Y	1
22	25290020232	过渡支架焊合	Weldment,transition braket weldment	Y	1

覆盖件附件 Assembly

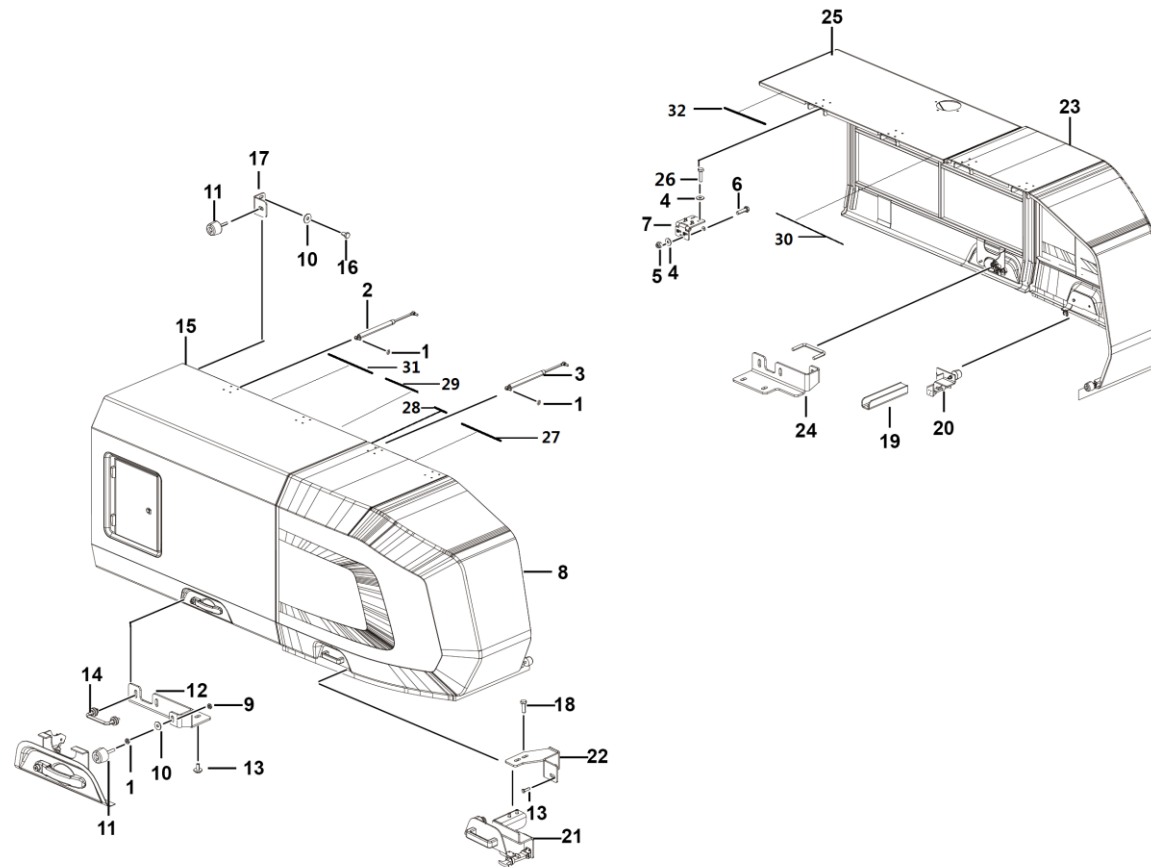

I2900-2529002016.S1D

序号 Key	零件代号 Part No.	名称 Description	是否配件 Spare parts Y/N	数量 Qty	备注 Remarks
23	25290019771	右后机罩总成	N	1	
24	25290020222	右前机罩锁柱安装板	Y	1	
25	25290020171	右前机罩总成	N	1	
26	4011011059	螺栓GB12-M8*30flznyc-8.8-480	Y	32	
27	25290021871	胶条I	Y	2	
28	25290021881	胶条II	Y	2	
29	25290021891	胶条III	Y	1	
30	25290021901	胶条IV	Y	1	
31	25290021911	胶条V	Y	2	
32	25290021921	胶条VI	Y	2	

左后机罩总成 Assembly

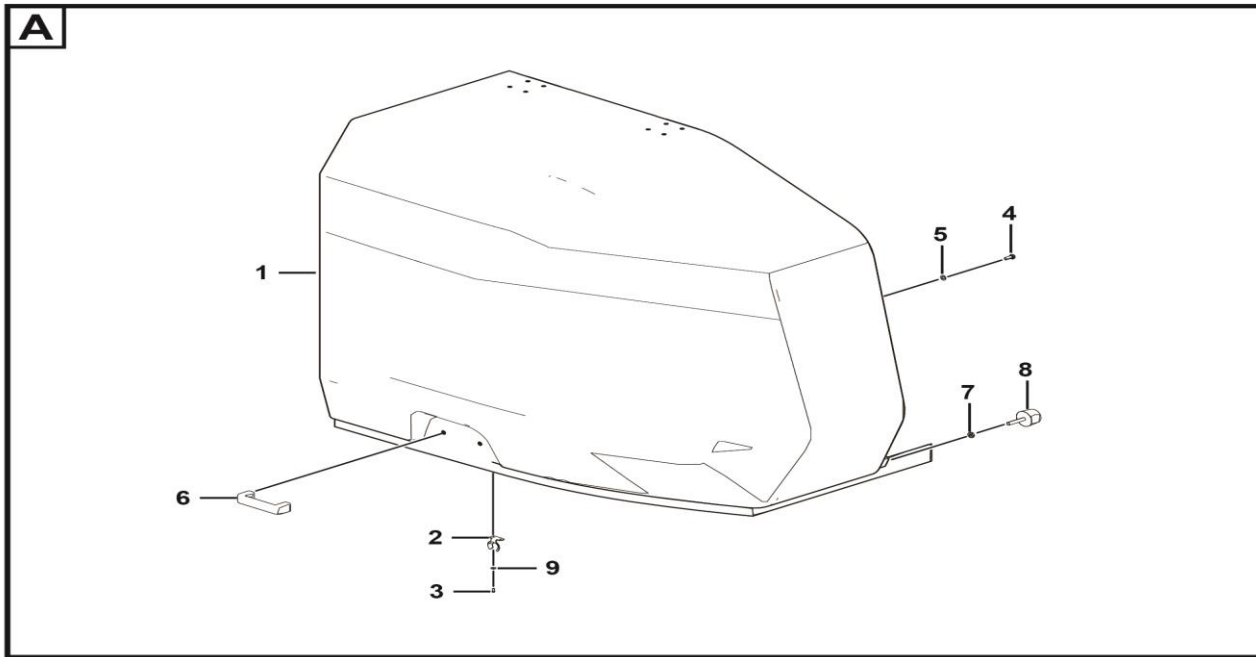
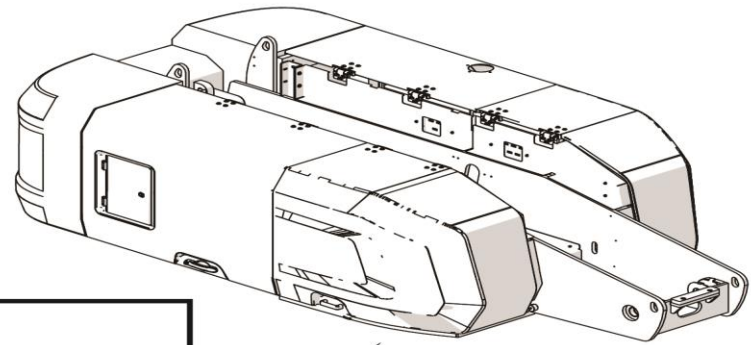

序号 Key	零件代号 Part No.	名称 Description	是否配件 Spare parts Y/N	数量 Qty	备注 Remarks
1	25290019603	左后机罩焊合 Weldment,left rear hood weldment	Y	1	
2	25290019901	球形扣 Ball buckle	Y	1	
3	4014010125	螺钉GB818-M4*10flZnyc-4.8-480 Screw gb818-m4*10flznyc-4.8-480	Y	2	
4	4011010711	螺栓GB5783-M8*20flZnyc-8.8-480 Bolt gb5783-m8*20flznyc-8.8-480	Y	2	
5	4015010280	垫圈GB97.1-8flZnyc-480 Washer gb97.1-8flznyc-480	Y	2	
6	25290002761	桥形拉手SR1534-465934 Arch handle	Y	1	
7	4013010349	螺母GB6172.1-M10flZncy-05-480 Nut gb6172.1-m10flzncy-05-480	Y	1	
8	25290005903	减震垫 Forming (stamping, etc.), damping pad	Y	1	
9	4015010365	垫圈GB96.1-4flZnyc-300HV-480 Washer gb96.1-4flznyc-300hv-480	Y	2	



卡扣装配总成 Assembly

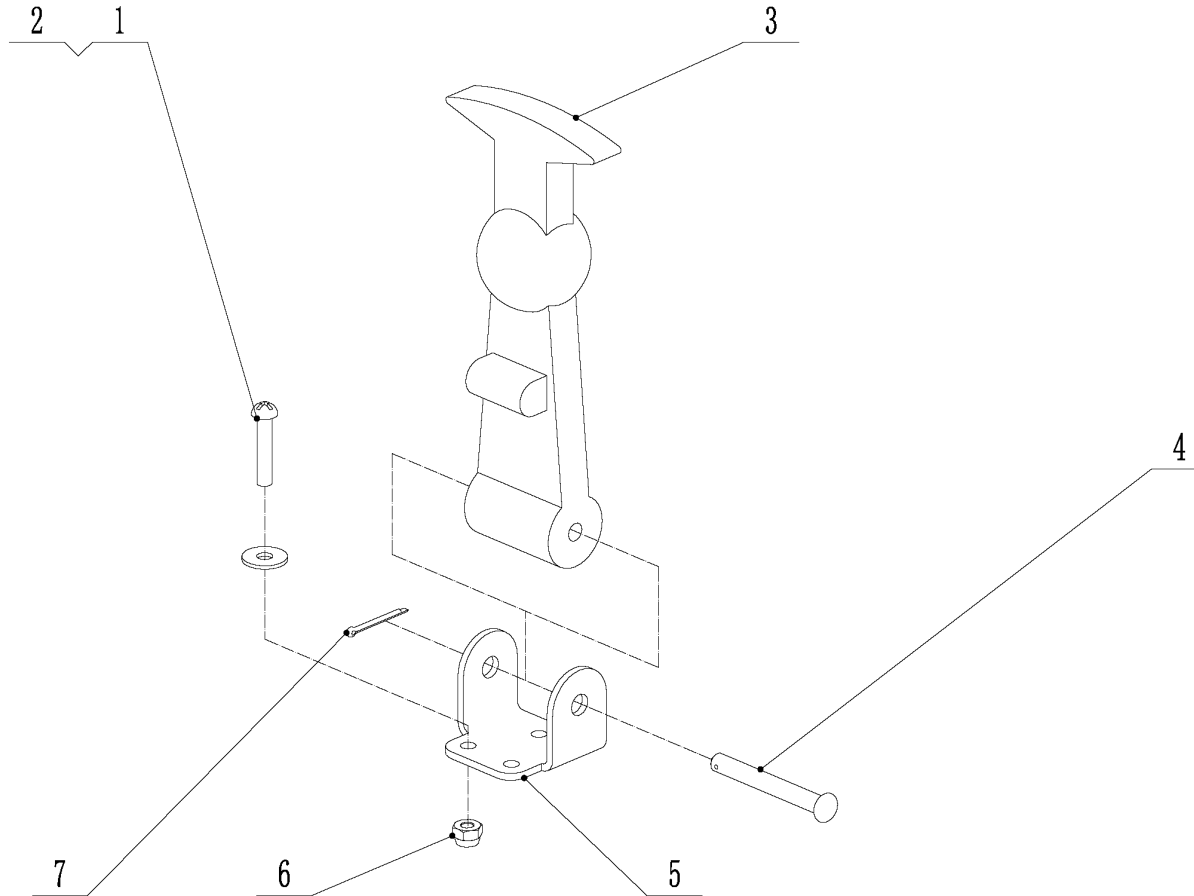

序号 Key	零件代号 Part No.	名称 Description	是否配件 Spare parts Y/N	数量 Qty	备注 Remarks
1	4014010121	螺钉GB818-M4*20flZnyc-4.8-480	Screw gb818-m4*20flznyc-4.8-480	Y	3
2	4015010365	垫圈GB96.1-4flZnyc-300HV-480	Washer gb96.1-4flznyc-300hv-480	Y	3
3	4110000028	橡胶拉钩	Rubber drag hook	Y	1
4	4016010175	销轴GB882-B5*40flZnyc-35-480	Pin gb882-b5*40flznyc-35-480	Y	1
5	25290002731	安装板	Mounting plate, rubber handle mounting plate	Y	1
6	4013010360	螺母GB889.1-M4flZnyc-8-480	Nut gb889.1-m4flznyc-8-480	Y	3
7	4016010174	开口销GB91-1.6*16flZnyc-Q235A-480	Pin gb91-1.6*16flznyc-q235a-480	Y	1



右后机罩总成 Assembly

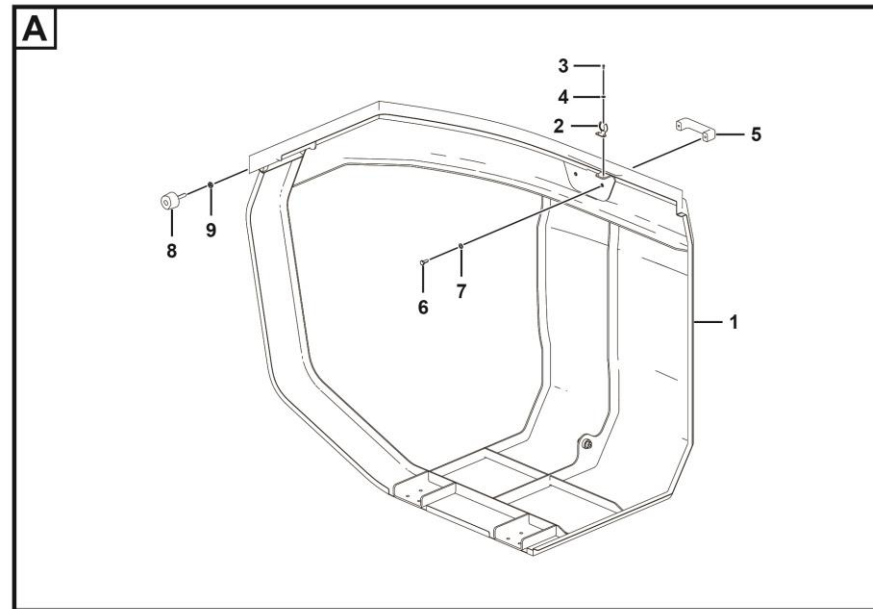
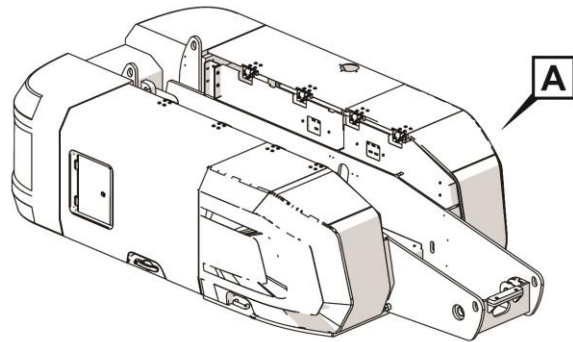

序号 Key	零件代号 Part No.	名称 Description	是否配件 Spare parts Y/N	数量 Qty	备注 Remarks
1	25290019613	右后机罩焊合	Weldment,right rear hood weldment	Y	1
2	25290019901	球形扣	Ball buckle	Y	1
3	4014010125	螺钉GB818-M4*10fLznyc-4.8-480	Screw gb818-m4*10flznyc-4.8-480	Y	2
4	4015010365	垫圈GB96.1-4fLznyc-300HV-480	Washer gb96.1-4flznyc-300hv-480	Y	2
5	25290002761	桥形拉手SR1534-465934	Arch handle	Y	1
6	4011010711	螺栓GB5783-M8*20fLznyc-8.8-480	Bolt gb5783-m8*20flznyc-8.8-480	Y	2
7	4015010280	垫圈GB97.1-8fLznyc-480	Washer gb97.1-8flznyc-480	Y	2
8	25290005903	减震垫	Forming (stamping, etc.), damping pad	Y	1
9	4013010349	螺母GB6172.1-M10fLznyc-05-480	Nut gb6172.1-m10flznyc-05-480	Y	1



左前机罩总成 Assembly

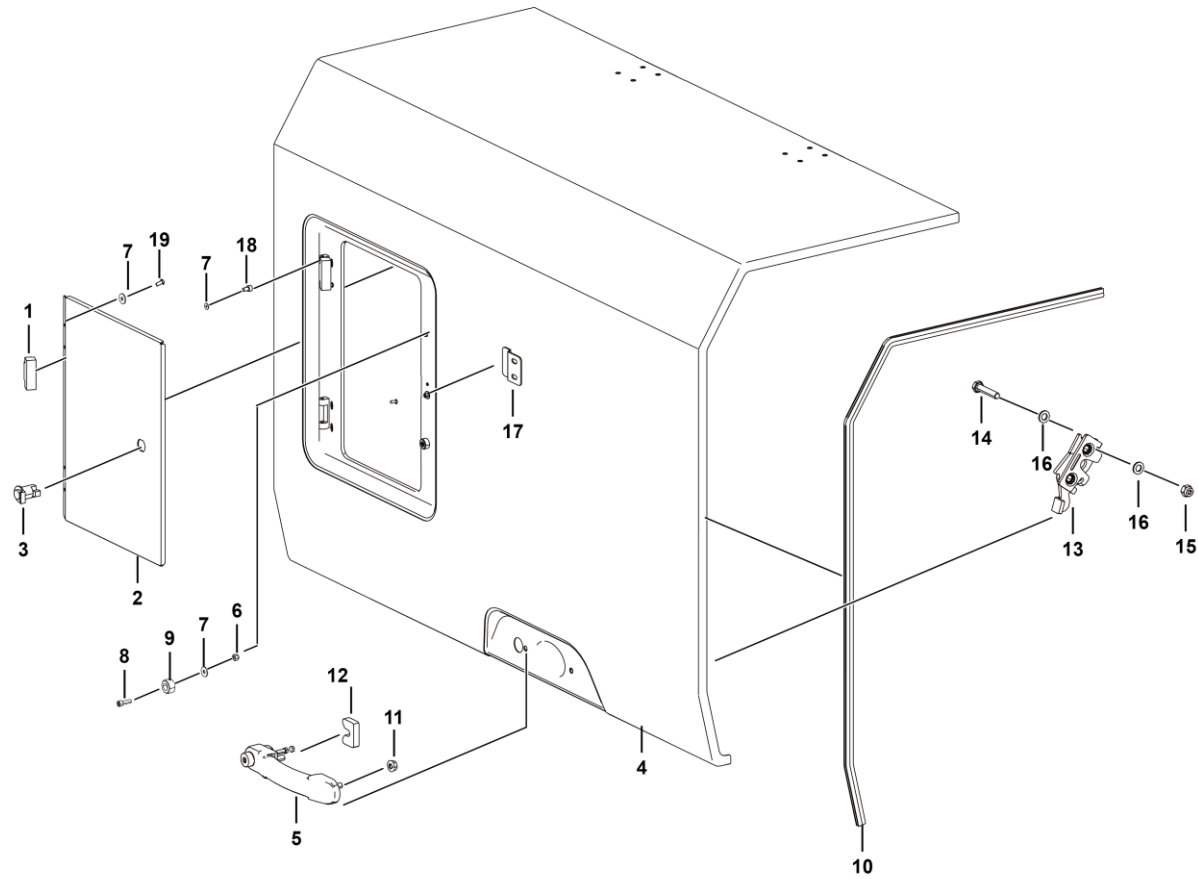

I2900-2529001974.S1D

序号 Key	零件代号 Part No.	名称 Description	是否配件 Spare parts Y/N	数量 Qty	备注 Remarks
1	4190706171	铰链CL219-4R-2	Hinge	Y	2
2	25290013282	机罩小门	Door	Y	1
3	4190706172	按压式门锁MS753	Push type door lock	Y	1
4	25290020552	左前机罩焊合	Weldment,left front hood weldment	Y	1
5	4190003479	外手柄组件NBS714-26605010	Outer handle assembly nbs714-26605010	N	1
6	4013010305	螺母GB889.1-M5fZnyc-8-480	Nut gb889.1-m5flznc-8-480	Y	4
7	4015010345	垫圈GB96.1-5fZnyc-480	Washer gb96.1-5flznc-480	Y	14
8	4014010131	螺钉GB70.1-M5*16fZnyc-8.8-480	Screw gb70.1-m5*16flznc-8.8-480	Y	4
9	25290022561	橡胶垫块	Rubber damper	Y	2
10	25290019882	前机罩胶条	Front hood rubber strip	Y	2
11	4013010386	螺母GB6177.1-M8fZnyc-8-480	Nut gb6177.1-m8flznc-8-480	Y	2
12	25290017621	手柄加强板垫块	Handle stiffening plate block	Y	1
13	4190705114	特力马克锁单转子锁52334-01	Trimark single-rotor lock 52334-01	Y	1
14	4011010726	螺栓GB5783-M8*40fZnyc-8.8-480	Bolt gb5783-m8*40flznc-8.8-480	Y	2
15	4013010297	螺母GB889.1-M8fZnyc-8-480	Nut gb889.1-m8flznc-8-480	Y	2
16	4015010280	垫圈GB97.1-8fZnyc-480	Washer gb97.1-8flznc-480	Y	4
17	25290018092	门锁安装板	Door,lock mounting plate	Y	1
18	4014010593	螺钉GB70.1-M5*8fZnyc-8.8-480	Screw gb70.1-m5*8flznc-8.8-480	Y	4
19	4014010490	螺钉GB70.2-M5*10fZnyc-8.8-480	Screw gb70.2-m5*10flznc-8.8-480	Y	4

右前机罩总成 Left cover assembly

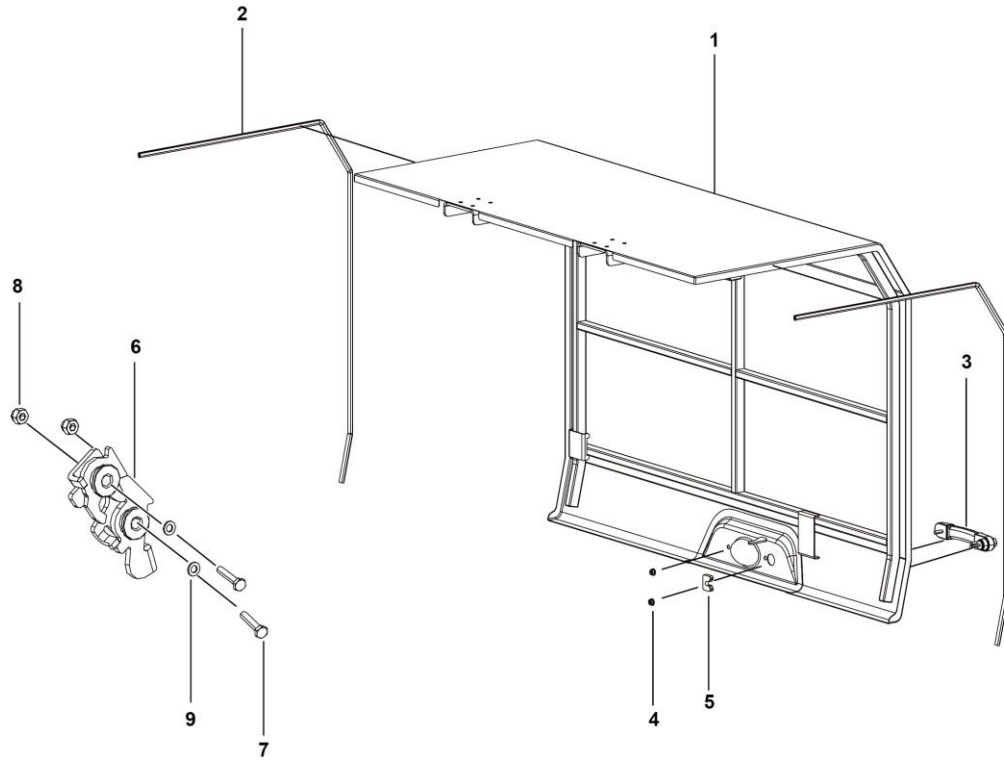

序号 Key	零件代号 Part No.	名称 Description	是否配件 Spare parts Y/N	数量 Qty	备注 Remarks
1	25290019593	右前机罩焊合	Weldment,right front hood	Y	1
2	25290019882	前机罩胶条	Front hood rubber strip	Y	2
3	4190003479	外手柄组件NBS714-26605010	Outer handle assembly nbs714-26605010	N	1
4	4013010386	螺母GB6177.1-M8flZnyc-8-480	Nut gb6177.1-m8flzync-8-480	Y	2
5	25290017621	手柄加强板垫块	Handle stiffening plate block	Y	1
6	4190705114	特力马克锁单转子锁52334-01	Trimark single-rotor lock 52334-01	Y	1
7	4011010726	螺栓GB5783-M8*40flZnyc-8.8-480	Bolt gb5783-m8*40flzync-8.8-480	Y	2
8	4013010297	螺母GB889.1-M8flZnyc-8-480	Nut gb889.1-m8flzync-8-480	Y	2
9	4015010280	垫圈GB97.1-8flZnyc-480	Washer gb97.1-8flzync-480	Y	4

J 臂架系统
BOOM SYSTEM

临工重机股份有限公司
LINGONG HEAVY MACHINERY CO., LTD.

臂架总成 Boom assembl

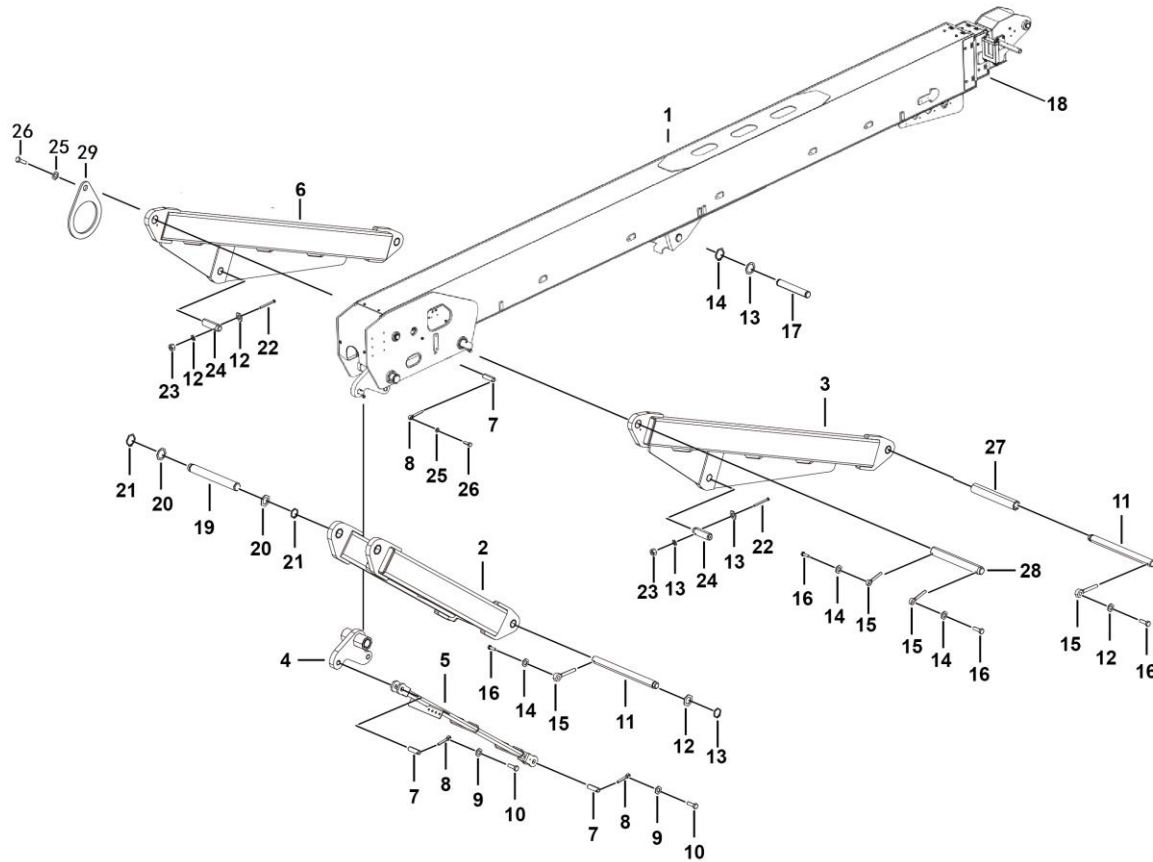

序号 Key	零件代号 Part No.	名称 Description	是否配件 Spare parts Y/N	数量 Qty	备注 Remarks
1	25220031881	直臂总成	N	1	
2	25220014593	下连杆总成	Y	1	
3	25220014662	左上连杆总成	Y	1	
4	25220014701	调平支架总成	Y	1	
5	25220032212	调平连杆	Y	1	
6	25220014642	右上连杆总成	Y	1	
7	25220006791	轴35*115	Y	4	
8	25200006221	插销	Y	4	
9	4015010339	垫圈GB97.1-10flZnyc-300HV-480	Y	2	
10	4011010722	螺栓GB5783-M10*25flZnyc-8.8-480	Y	2	
11	25220014732	销轴LZB001 B50.8*599*13	Y	2	
12	4015010340	垫圈GB97.1-12flZnyc-300HV-480	Y	8	
13	4015010264	挡圈JB4342-50-65Mn	Y	4	
14	25220002701	垫圈50	Y	4	
15	25220000611	插销	Y	4	
16	4011010490	螺栓GB5783-M12*35flZnyc-10.9-480	Y	4	
17	25220005621	双卡簧轴50.8*297	Y	1	
18	25220013801	臂架防尘组件	Y	1	
19	25220014761	双卡簧轴60*502	Y	1	
20	25220002681	垫圈60	Y	2	
21	4015010263	挡圈JB4342-60-65Mn	Y	2	
22	4011010946	螺栓GB5782-M12×120flZnyc-8.8-480	Y	2	

臂架系统

Boom system

臂架总成 Boom assembl

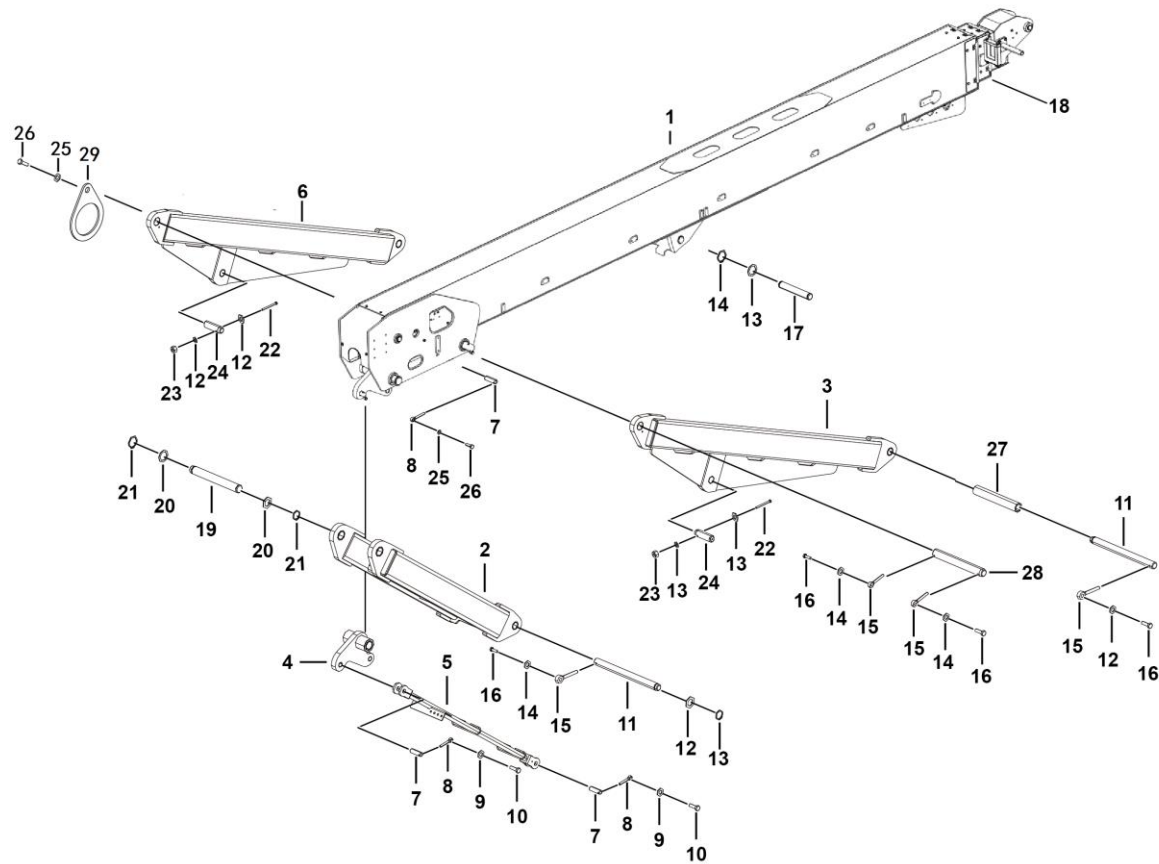

序号 Key	零件代号 Part No.	名称 Description	是否配件 Spare parts Y/N	数量 Qty	备注 Remarks
23	4013010301	螺母GB889.1-M12flznyc-8-480	Nut gb889.1-m12flznyc-8-480	Y	2
24	25220014752	变幅油缸中轴	Amplitude cylinder middle shaft	Y	2
25	4015010280	垫圈GB97.1-8flznyc-480	Washer gb97.1-8flznyc-480	Y	4
26	4011010743	螺栓GB5783-M8*25flznyc-8.8-480	Bolt gb5783-m8*25flznyc-8.8-480	Y	4
27	25220014742	转台前铰点隔套	Sleeve	Y	1
28	25220014771	双孔轴	Axle	Y	1
29	25220030021	轴孔挡片	Plate	Y	2



臂架防尘组件 Assembly

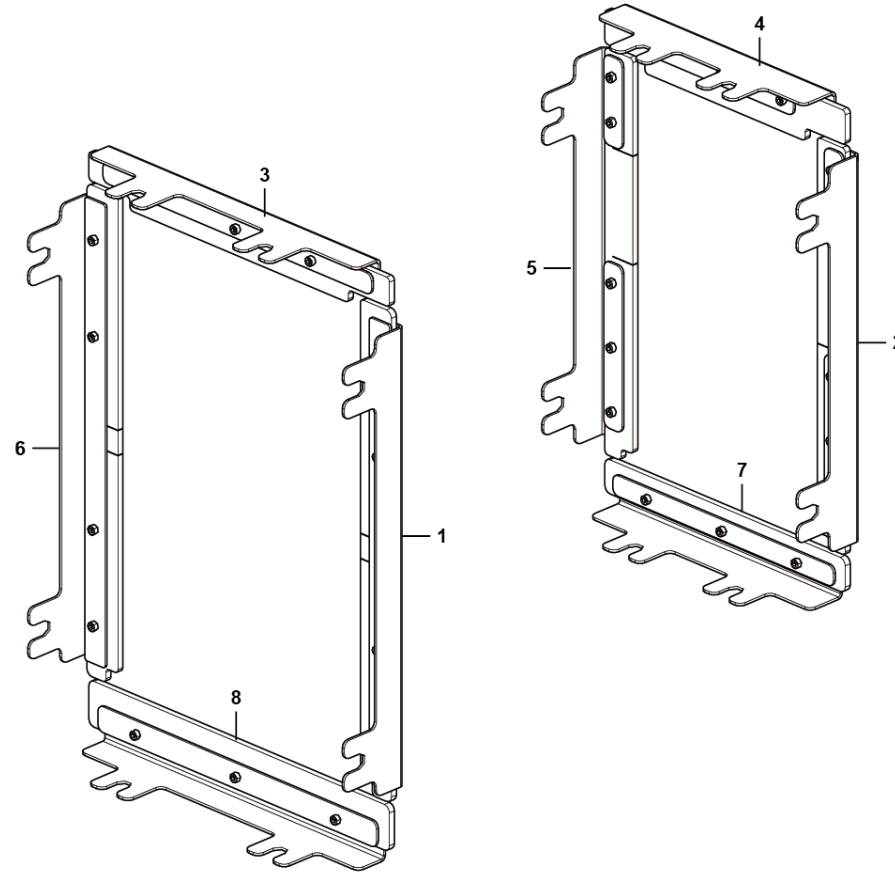

J1800-2522001380.S

序号 Key	零件代号 Part No.	名称 Description	是否配件 Spare parts Y/N	数量 Qty	备注 Remarks
1	25220013541	基本臂左侧防尘总成	Y	1	
2	25220013691	二节臂左侧防尘总成	Y	1	
3	25220013601	基本臂上防尘总成	Y	1	
4	25220013791	二节臂上防尘总成	Y	1	
5	25220013711	二节臂右侧防尘总成	Y	1	
6	25220013561	基本臂右侧防尘总成	Y	1	
7	25220013751	二节臂下防尘总成	Y	1	
8	25220013641	基本臂下防尘总成	Y	1	

基本臂左侧防尘总成 Cover assembly

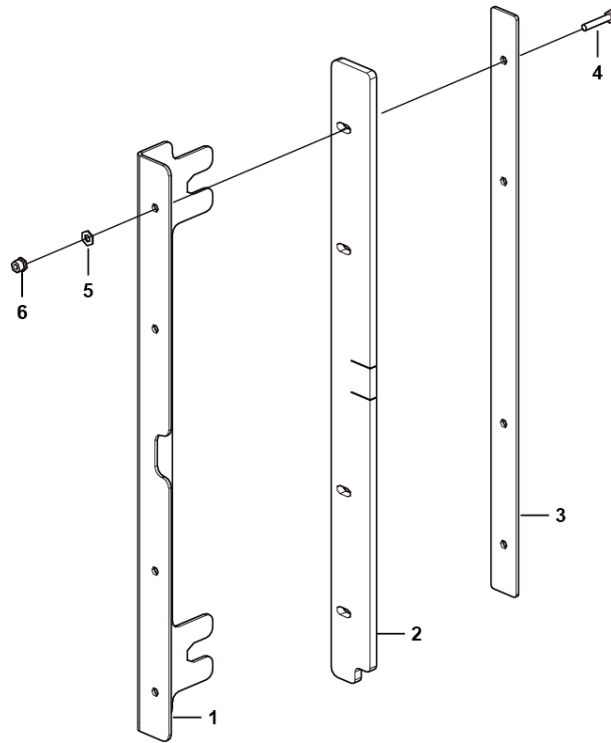

序号 Key	零件代号 Part No.	名称 Description	是否配件 Spare parts Y/N	数量 Qty	备注 Remarks
1	25220013531	基本臂左侧防尘固定板 Forming (stamping, etc.), base boom left dust-proof fixing plate	Y	1	
2	25220013521	基本臂侧橡胶垫 Base boom side dust-proof rubber pad	Y	1	
3	25220013511	基本臂侧压板 Base boom side dust-proof pressure plate, 360*20*2	Y	1	
4	4014010130	螺钉GB70.1-M4*20flZnyc-8.8-480 Screw gb70.1-m4*20flznyc-8.8-480	Y	4	
5	4015010290	垫圈GB97.1-4flZnyc-480 Washer gb97.1-4flznyc-480	Y	4	
6	4013010360	螺母GB889.1-M4flZnyc-8-480 Nut gb889.1-m4flznyc-8-480	Y	4	

基本臂右侧防尘总成 Cover assembly

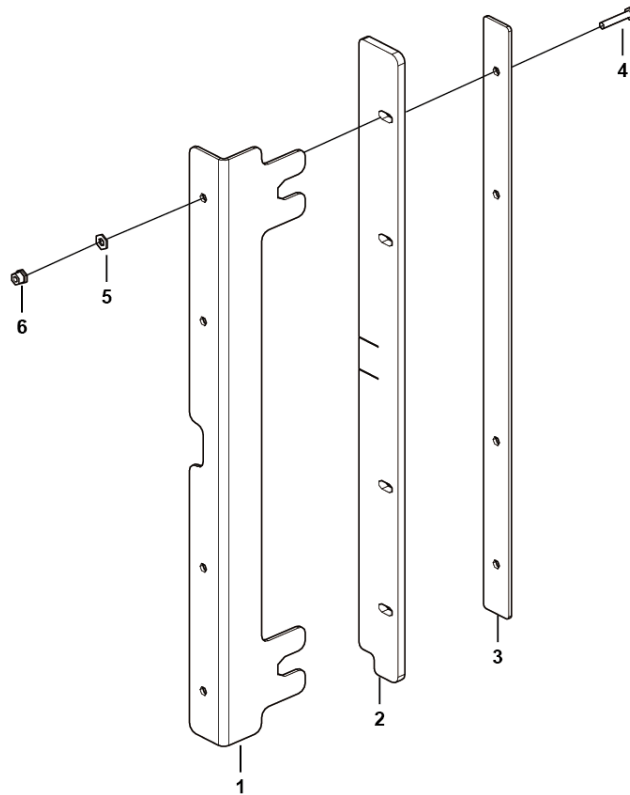

序号 Key	零件代号 Part No.	名称 Description	是否配件 Spare parts Y/N	数量 Qty	备注 Remarks
1	25220013551	基本臂右侧防尘固定板 Forming (stamping, etc.), base boom right dust-proof fixing plate	Y	1	
2	25220013521	基本臂侧橡胶垫 Base boom side dust-proof rubber pad	Y	1	
3	25220013511	基本臂侧压板 Base boom side dust-proof pressure plate, 360*20*2	Y	1	
4	4014010130	螺钉GB70.1-M4*20flZnyc-8.8-480 Screw gb70.1-m4*20flznyc-8.8-480	Y	4	
5	4015010290	垫圈GB97.1-4flZnyc-480 Washer gb97.1-4flznyc-480	Y	4	
6	4013010360	螺母GB889.1-M4flZnyc-8-480 Nut gb889.1-m4flznyc-8-480	Y	4	

基本臂上防尘总成 Cover assembly

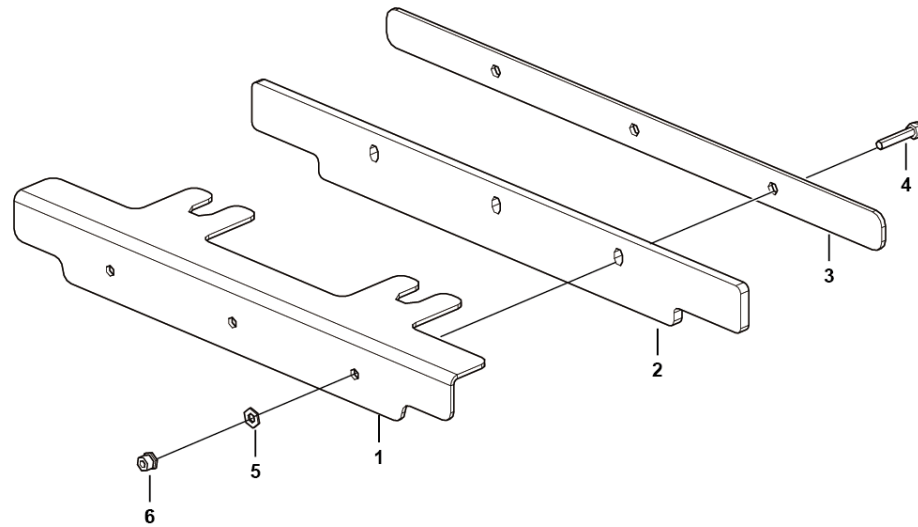

序号 Key	零件代号 Part No.	名称 Description	是否配件 Spare parts Y/N	数量 Qty	备注 Remarks
1	25220013591	基本臂上防尘固定板 Forming (stamping, etc.), base boom upper dust-proof fixing plate	Y	1	
2	25220013581	基本臂上橡胶垫 Base boom upper dust-proof rubber pad	Y	1	
3	25220013571	基本臂上压板 Base boom upper dust-proof pressure plate, 268*16*2	Y	1	
4	4014010130	螺钉GB70.1-M4*20flZnyc-8.8-480 Screw gb70.1-m4*20flznyc-8.8-480	Y	3	
5	4015010290	垫圈GB97.1-4flZnyc-480 Washer gb97.1-4flznyc-480	Y	3	
6	4013010360	螺母GB889.1-M4flZnyc-8-480 Nut gb889.1-m4flznyc-8-480	Y	3	

基本臂下防尘总成 Cover assembly

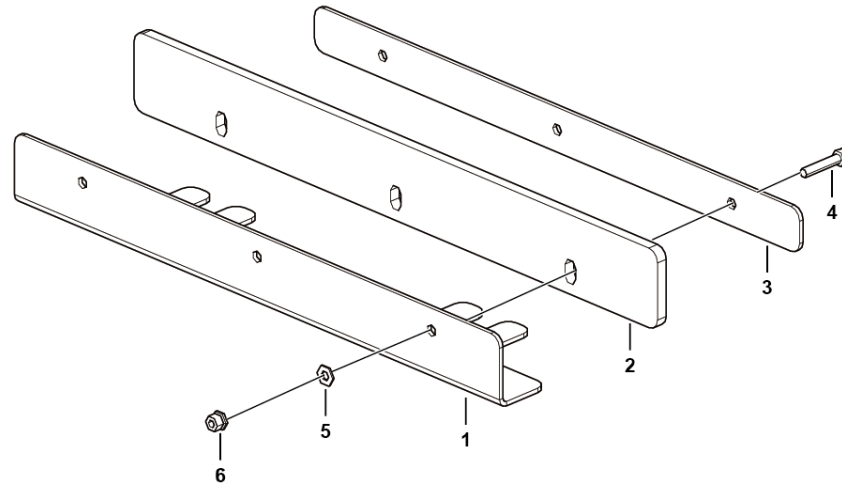

序号 Key	零件代号 Part No.	名称 Description	是否配件 Spare parts Y/N	数量 Qty	备注 Remarks
1	25220013631	基本臂下防尘固定板 Forming (stamping, etc.), base boom lower dust-proof fixing plate	Y	1	
2	25220013621	基本臂下橡胶垫 Base boom lower dust-proof rubber pad	Y	1	
3	25220013611	基本臂下压板 Base boom lower dust-proof pressure plate, 278*20*2	Y	1	
4	4014010130	螺钉GB70.1-M4*20flZnyc-8.8-480 Screw gb70.1-m4*20flznyc-8.8-480	Y	3	
5	4015010290	垫圈GB97.1-4flZnyc-480 Washer gb97.1-4flznyc-480	Y	3	
6	4013010360	螺母GB889.1-M4flZnyc-8-480 Nut gb889.1-m4flznyc-8-480	Y	3	

二节臂左侧防尘总成 Cover assembly

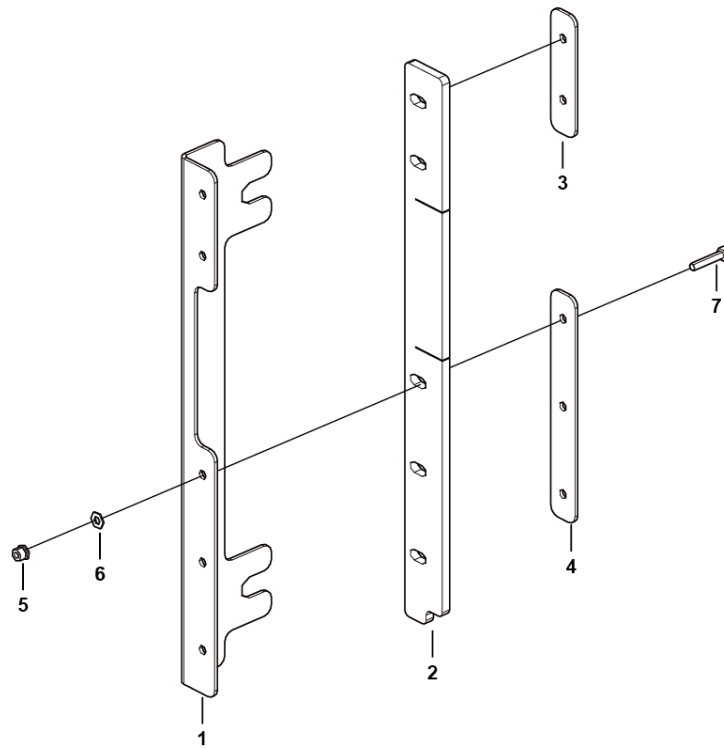

序号 Key	零件代号 Part No.	名称 Description	是否配件 Spare parts Y/N	数量 Qty	备注 Remarks
1	25220013682	二节臂左侧防尘固定板 Forming (stamping, etc.), 1st boom section left dust-proof fixing plate	Y	1	
2	25220013671	二节臂侧橡胶垫 1st boom section side dust-proof rubber pad	Y	1	
3	25220013662	二节臂侧短压板 1st boom section side short dust-proof pressure plate, 69.5*18*2	Y	1	
4	25220013652	二节臂侧长压板 1st boom section side long dust-proof pressure plate, 129*18*2	Y	1	
5	4013010360	螺母GB889.1-M4flZnyc-8-480 Nut gb889.1-m4flznyc-8-480	Y	5	
6	4015010290	垫圈GB97.1-4flZnyc-480 Washer gb97.1-4flznyc-480	Y	5	
7	4014010130	螺钉GB70.1-M4*20flZnyc-8.8-480 Screw gb70.1-m4*20flznyc-8.8-480	Y	5	



二节臂右侧防尘总成 Cover assembly

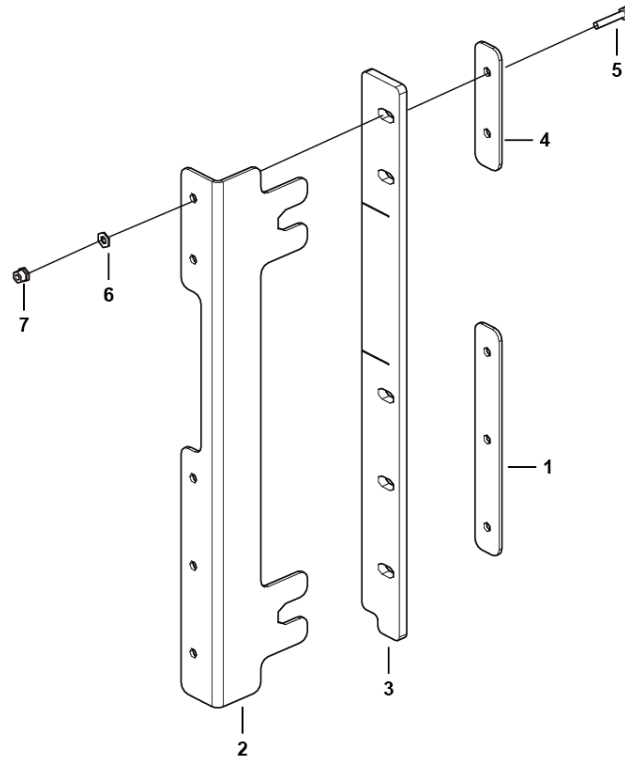

序号 Key	零件代号 Part No.	名称 Description	是否配件 Spare parts Y/N	数量 Qty	备注 Remarks
1	25220013652	二节臂侧长压板 1st boom section side long dust-proof pressure plate, 129*18*2	Y	1	
2	25220013702	二节臂右侧防尘固定板 Forming (stamping, etc.), 1st boom section right dust-proof fixing plate	Y	1	
3	25220013671	二节臂侧橡胶垫 1st boom section side dust-proof rubber pad	Y	1	
4	25220013662	二节臂侧短压板 1st boom section side short dust-proof pressure plate, 69.5*18*2	Y	1	
5	4014010130	螺钉GB70.1-M4*20flZnyc-8.8-480 Screw gb70.1-m4*20flznyc-8.8-480	Y	5	
6	4015010290	垫圈GB97.1-4flZnyc-480 Washer gb97.1-4flznyc-480	Y	5	
7	4013010360	螺母GB889.1-M4flZnyc-8-480 Nut gb889.1-m4flznyc-8-480	Y	5	



二节臂下防尘总成 Cover assembly

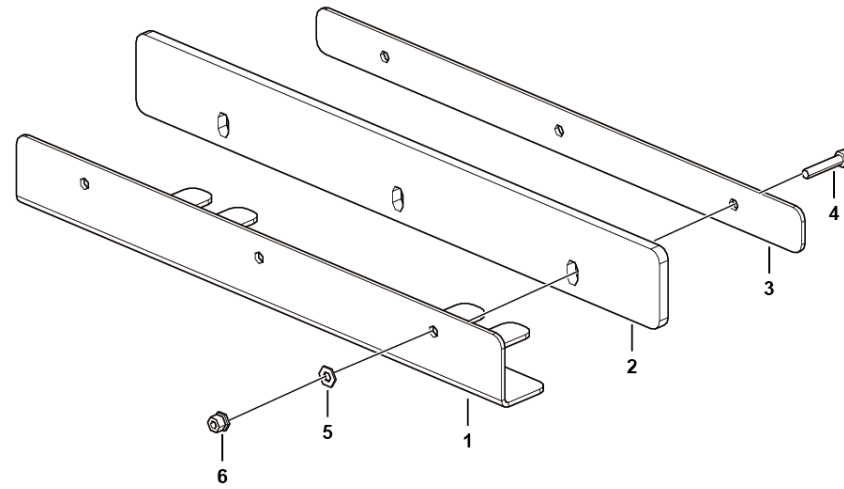

序号 Key	零件代号 Part No.	名称 Description	是否配件 Spare parts Y/N	数量 Qty	备注 Remarks
1	25220013742	二节臂下防尘固定板 Forming (stamping, etc.), 1st boom section lower dust-proof fixing plate	Y	1	
2	25220013731	二节臂下侧橡胶 1st boom section lower dust-proof rubber	Y	1	
3	25220013722	二节臂下压板 1st boom section lower dust-proof pressure plate, 220*16*2	Y	1	
4	4014010130	螺钉GB70.1-M4*20flZnyc-8.8-480 Screw gb70.1-m4*20flznyc-8.8-480	Y	3	
5	4015010290	垫圈GB97.1-4flZnyc-480 Washer gb97.1-4flznyc-480	Y	3	
6	4013010360	螺母GB889.1-M4flZnyc-8-480 Nut gb889.1-m4flznyc-8-480	Y	3	

二节臂上防尘总成 Cover assembly

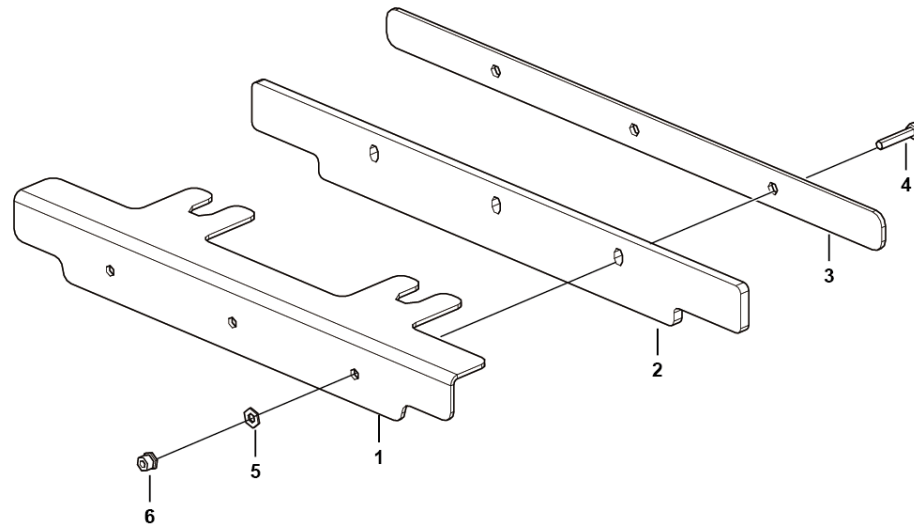

序号 Key	零件代号 Part No.	名称 Description	是否配件 Spare parts Y/N	数量 Qty	备注 Remarks
1	25220013782	基本臂上防尘固定板 Forming (stamping, etc.), base boom upper dust-proof fixing plate	Y	1	
2	25220013771	二节臂上橡胶垫 1st boom section upper dust-proof rubber pad	Y	1	
3	25220013762	二节臂上压板 1st boom section upper dust-proof pressure plate, 140*20*2	Y	1	
4	4014010130	螺钉GB70.1-M4*20flZnyc-8.8-480 Screw gb70.1-m4*20flznyc-8.8-480	Y	3	
5	4015010290	垫圈GB97.1-4flZnyc-480 Washer gb97.1-4flznyc-480	Y	3	
6	4013010360	螺母GB889.1-M4flZnyc-8-480 Nut gb889.1-m4flznyc-8-480	Y	3	

左上连杆总成 Connecting rod

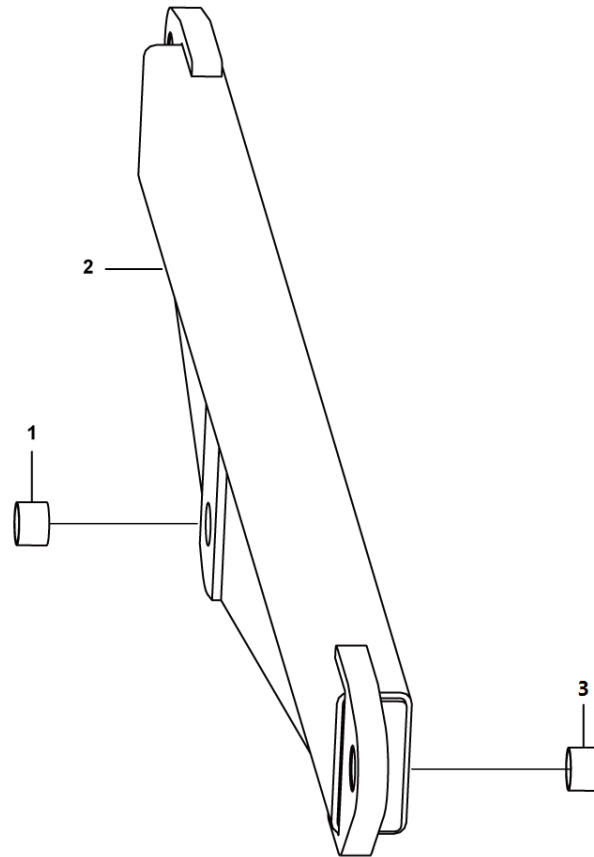

J1800-2522001466.S

序号 Key	零件代号 Part No.	名称 Description	是否配件 Spare parts Y/N	数量 Qty	备注 Remarks
1	25220014631	轴套50.8*57.15*50 Sleeve	Y	1	
2	25220014651	左上连杆 Left upper connecting lever	Y	1	
3	25220002571	轴套50.8*57.15*40 Shaft sleeve 50.8*57.15*40	Y	1	



右上连杆总成 Connecting rod

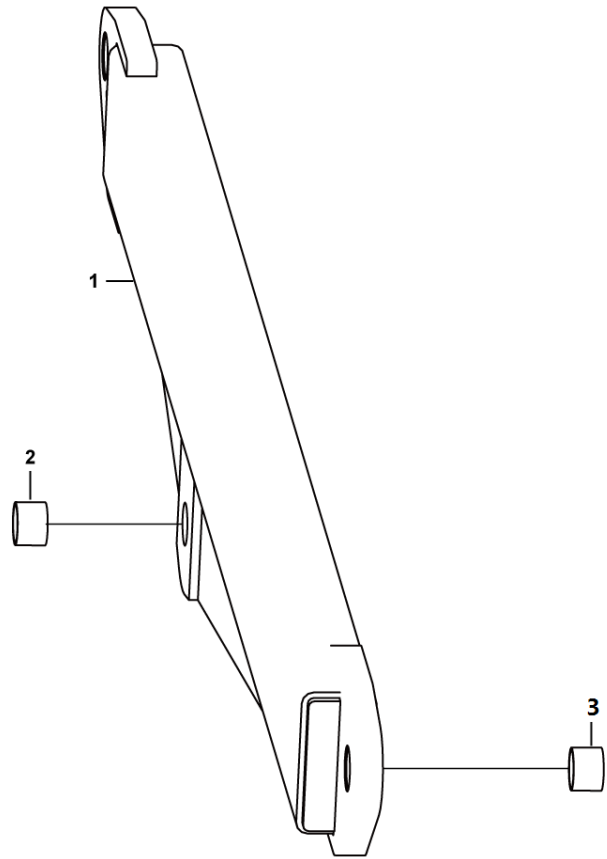

J1800-2522001464.S

序号 Key	零件代号 Part No.	名称 Description	是否配件 Spare parts Y/N	数量 Qty	备注 Remarks
1	25220014611	右上连杆	Y	1	
2	25220002571	轴套50.8*57.15*40	Y	1	
3	25220014631	轴套50.8*57.15*50	Y	1	



直臂总成 Boom assembly

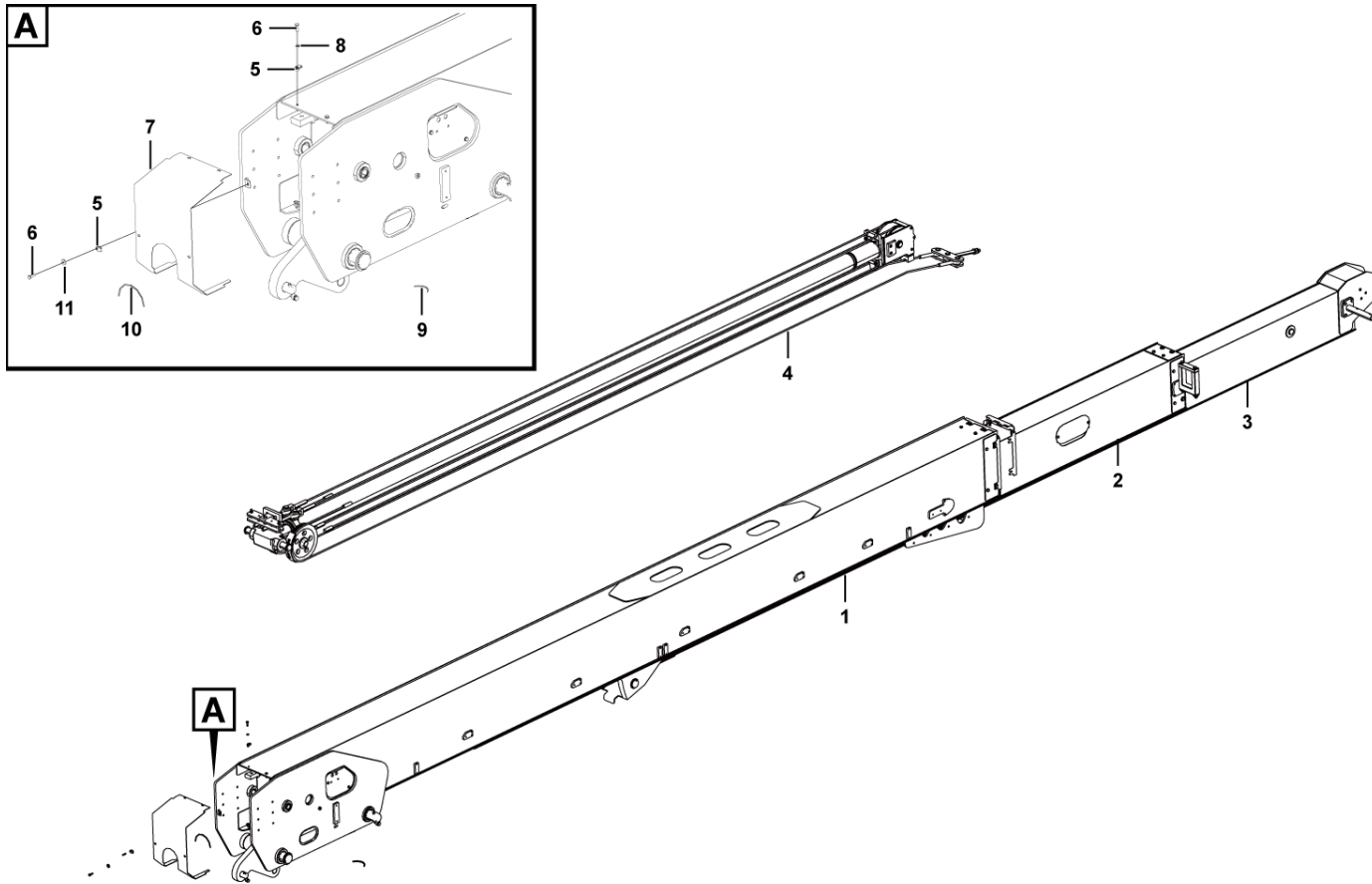

J1800-2522003188.S1C

序号 Key	零件代号 Part No.	名称 Description	是否配件 Spare parts Y/N	数量 Qty	备注 Remarks
1	25220031861	基本臂总成	N	1	
2	25220031731	二节臂总成	N	1	
3	25220031791	三节臂总成	N	1	
4	25220031871	伸缩系统总成	N	1	
5	4013010383	簧片螺母QC339-M8flZnyc-8-480	Y	4	
6	4011010743	螺栓GB5783-M8*25flZnyc-8.8-480	Y	4	
7	25220039581	基本臂后封板	Y	1	
8	4015010280	垫圈GB97.1-8flZnyc-480	Y	2	
9	25220007621	卡子胶条450-10	Y	1	
10	25220015131	卡子胶条820-3	Y	1	
11	4015010289	垫圈GB96.1-8flZnyc-480	Y	2	



三节臂总成 Third boom assembly

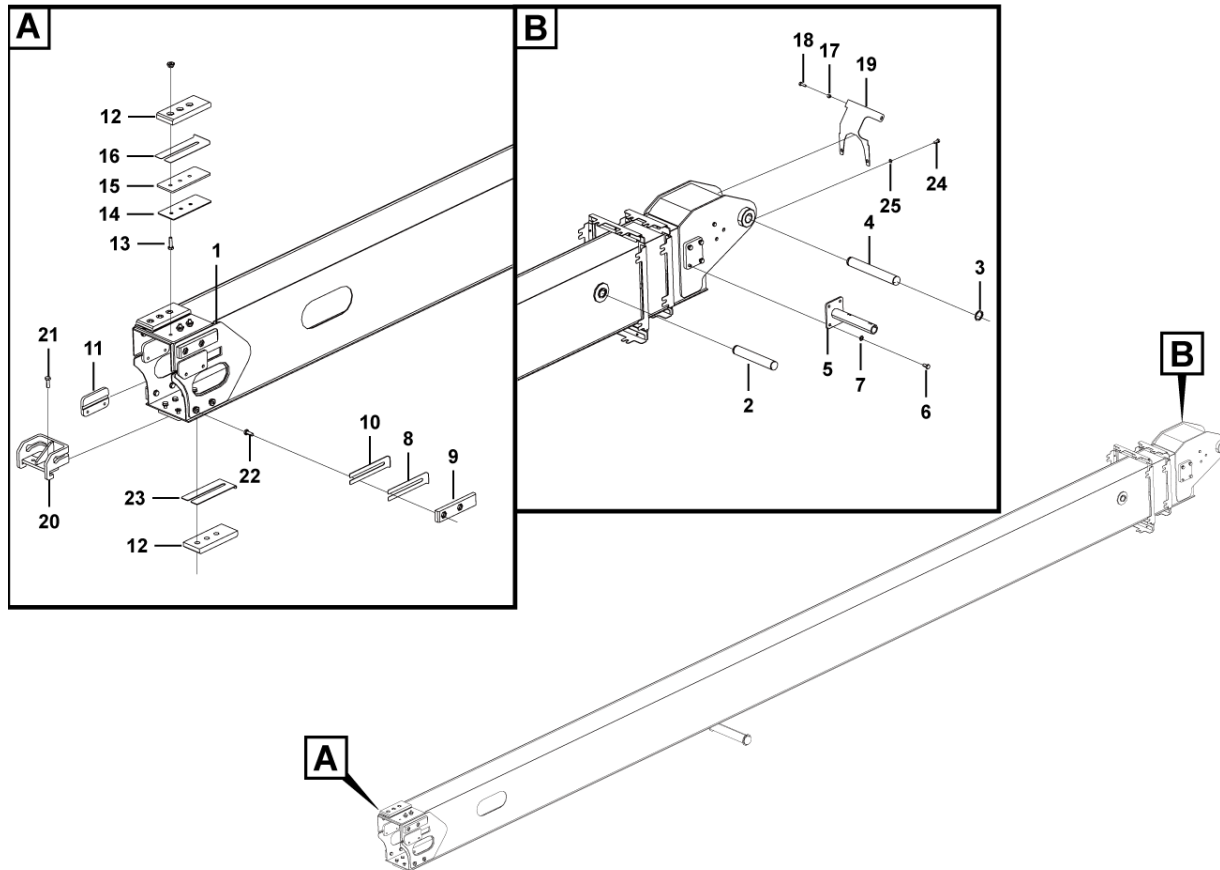

J1800-2522003179.S1B

序号 Key	零件代号 Part No.	名称 Description	是否配件 Spare parts Y/N	数量 Qty	备注 Remarks
1	25220031802	三节臂合件	Y	1	
2	25220006652	轴35*215	Y	1	
3	4015010323	挡圈JB4342-35flZnyc-65Mn-480	Y	4	
4	25220040231	轴35*265	Y	1	
5	25220014093	上走线梁支撑	Y	1	
6	4011010748	螺栓GB5783-M10*20flZnyc-8.8-480	Y	10	
7	4015010339	垫圈GB97.1-10flZnyc-300HV-480	Y	31	
8	25220014921	滑块垫板40-1	Y	4	
9	25220015291	滑块40-180-16.5	Y	4	
10	25220014931	滑块垫板40-2	Y	4	
11	25220014151	钢丝绳压块	Y	2	
12	25220013501	滑块180-19.5	Y	4	
13	4011010727	螺栓GB5783-M10*35flZnyc-8.8-480	Y	6	
14	25220006831	滑块调整垫板3mm	Y	2	
15	25220006851	滑块调整垫板6mm	Y	2	
16	25220005921	滑块垫板76-180-1	Y	4	
17	4013010297	螺母GB889.1-M8flZnyc-8-480	Y	2	
18	4011010743	螺栓GB5783-M8*25flZnyc-8.8-480	Y	2	
19	25220014132	三节臂前封板	Y	1	
20	25220014121	伸出钢丝绳支座	Y	1	
21	4011010707	螺栓GB5783-M10*30flZnyc-8.8-480	Y	7	
22	4011010722	螺栓GB5783-M10*25flZnyc-8.8-480	Y	8	

三节臂总成 Third boom assembly

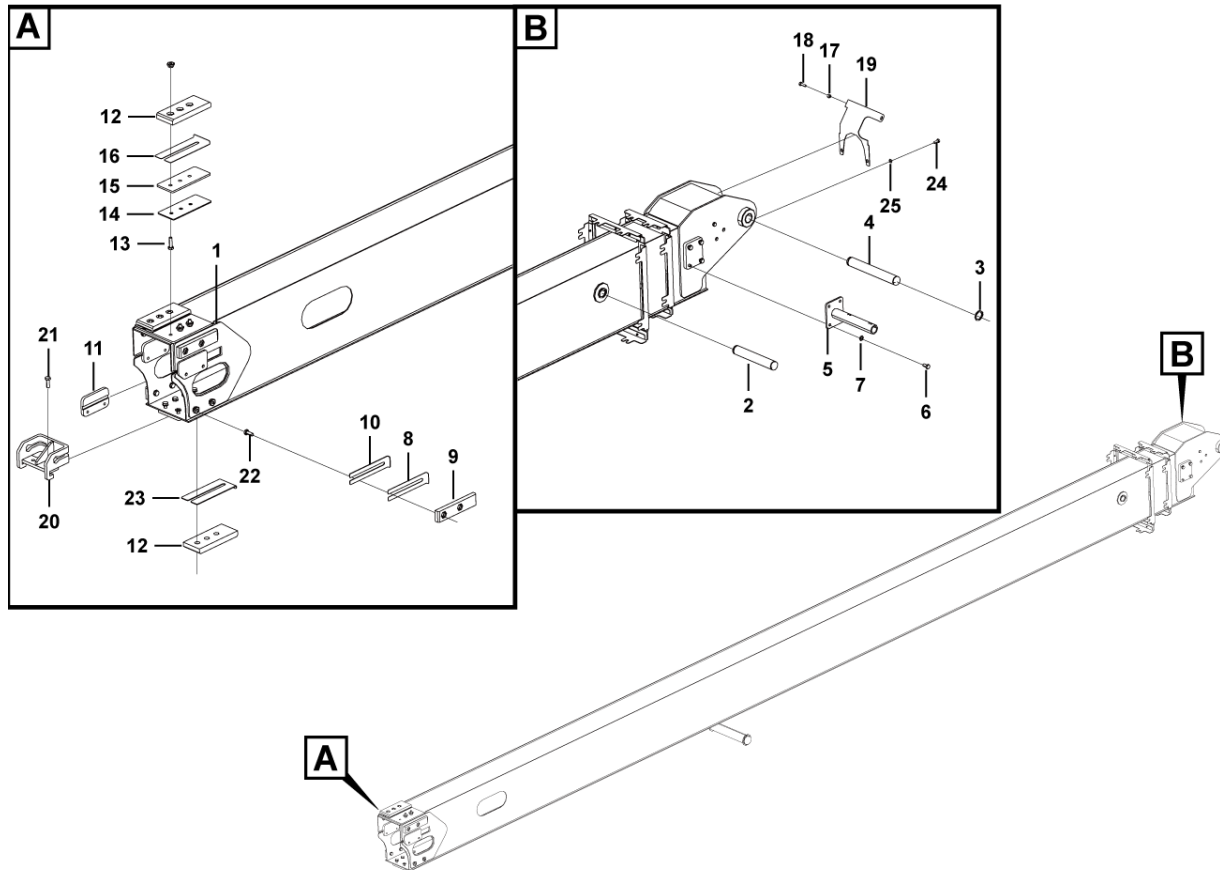

J1800-2522003179.S1B

序号 Key	零件代号 Part No.	名称 Description	是否配件 Spare parts Y/N	数量 Qty	备注 Remarks
23	25220005911	滑块垫板76-180-2 Slider pad 76-180-2	Y	2	
24	4011010711	螺栓GB5783-M8*20flznyc-8.8-480 Bolt gb5783-m8*20flznyc-8.8-480	Y	2	
25	4015010280	垫圈GB97.1-8flznyc-480 Washer gb97.1-8flznyc-480	Y	6	



三节臂合件 Third boom assembly

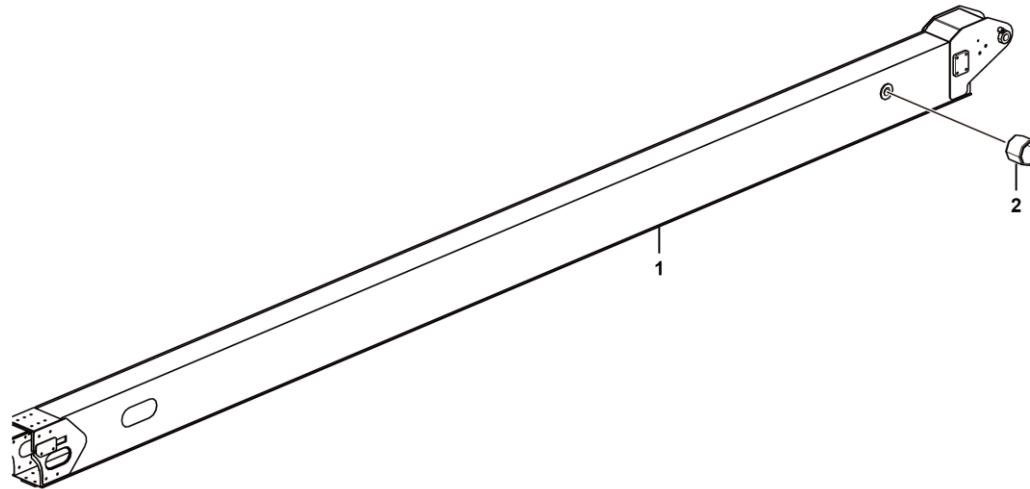

J2200-2522003180

序号	零件代号		名称		是否配件	数量	备注
Key	Part No.		Description		Spare parts Y/N	Qty	Remarks
1	25220031812	三节臂	Arm		N	1	
2	25220006641	轴套35*41*30	Sleeve		Y	2	

二节臂总成 Second arm assembly

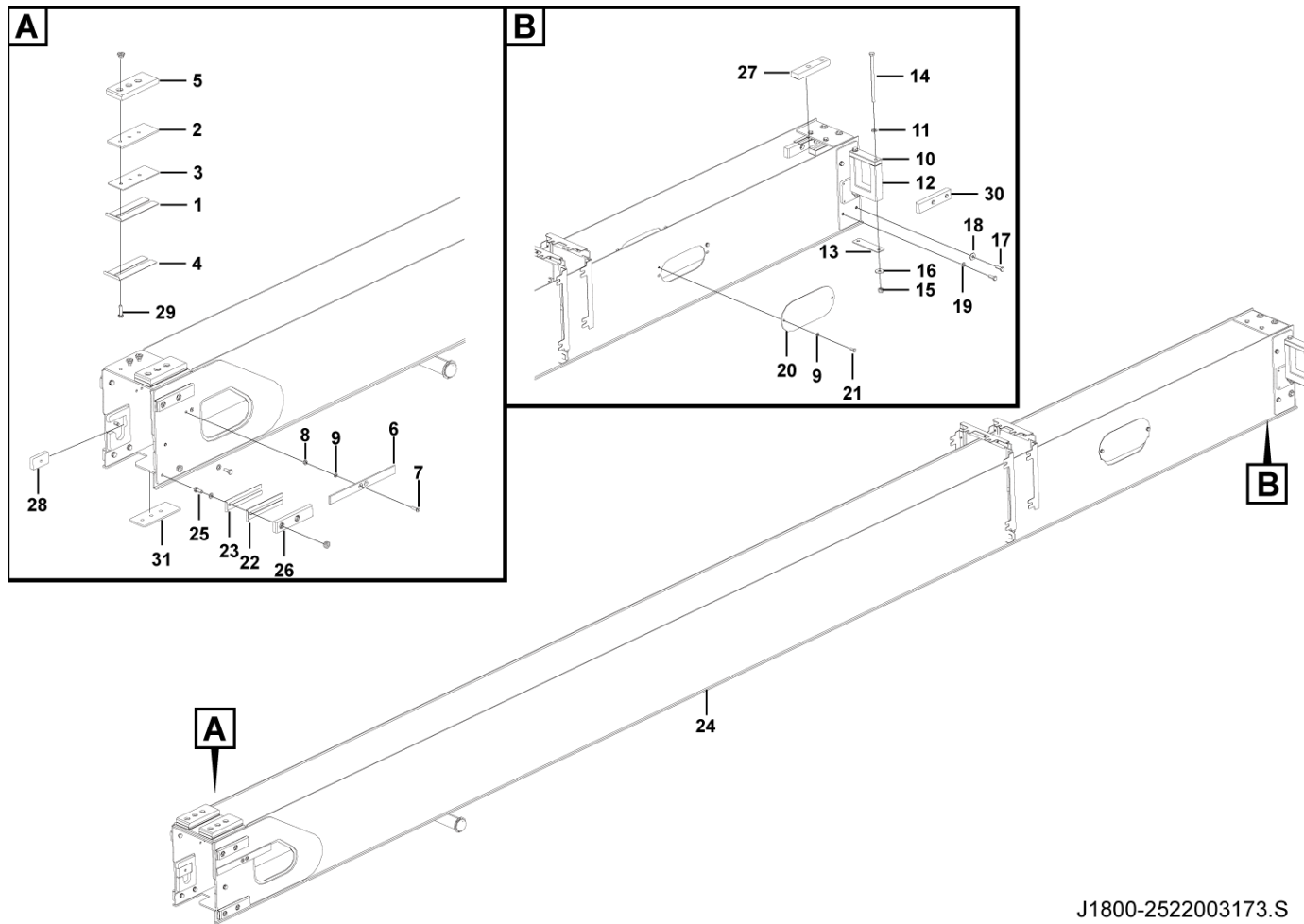

J1800-2522003173.S

序号 Key	零件代号 Part No.	名称 Description	是否配件 Spare parts Y/N	数量 Qty	备注 Remarks
1	25220005911	滑块垫板76-180-2	Y	3	
2	25220006851	滑块调整垫板6mm	Y	2	
3	25220006831	滑块调整垫板3mm	Y	4	
4	25220005921	滑块垫板76-180-1	Y	5	
5	25220013501	滑块180-19.5	Y	5	
6	25220026831	传感器320mm检测板	Y	1	
7	4014010359	螺钉GB70.3-M8×30flZnyc-8.8-480	Y	2	
8	4013010297	螺母GB889.1-M8flZnyc-8-480	Y	2	
9	4015010280	垫圈GB97.1-8flZnyc-480	Y	6	
10	25220006551	导向封板	Y	1	
11	4015010340	垫圈GB97.1-12flZnyc-300HV-480	Y	2	
12	25220011351	导向块	Y	1	
13	25220011361	调整垫片	Y	1	
14	4011010945	螺栓GB5782-M12×210flZnyc-8.8-300HV-480	Y	2	
15	4013010301	螺母GB889.1-M12flZnyc-8-480	Y	2	
16	4015010286	垫圈GB96.1-12flZnyc-480	Y	2	
17	4011010707	螺栓GB5783-M10*30flZnyc-8.8-480	Y	18	
18	4015010278	垫圈GB96.1-10flZnyc-480	Y	8	
19	4015010339	垫圈GB97.1-10flZnyc-300HV-480	Y	29	
20	25220001671	二节臂侧封板	Y	2	
21	4011010711	螺栓GB5783-M8*20flZnyc-8.8-480	Y	4	
22	25220014931	滑块垫板40-2	Y	10	

二节臂总成 Second arm assembly

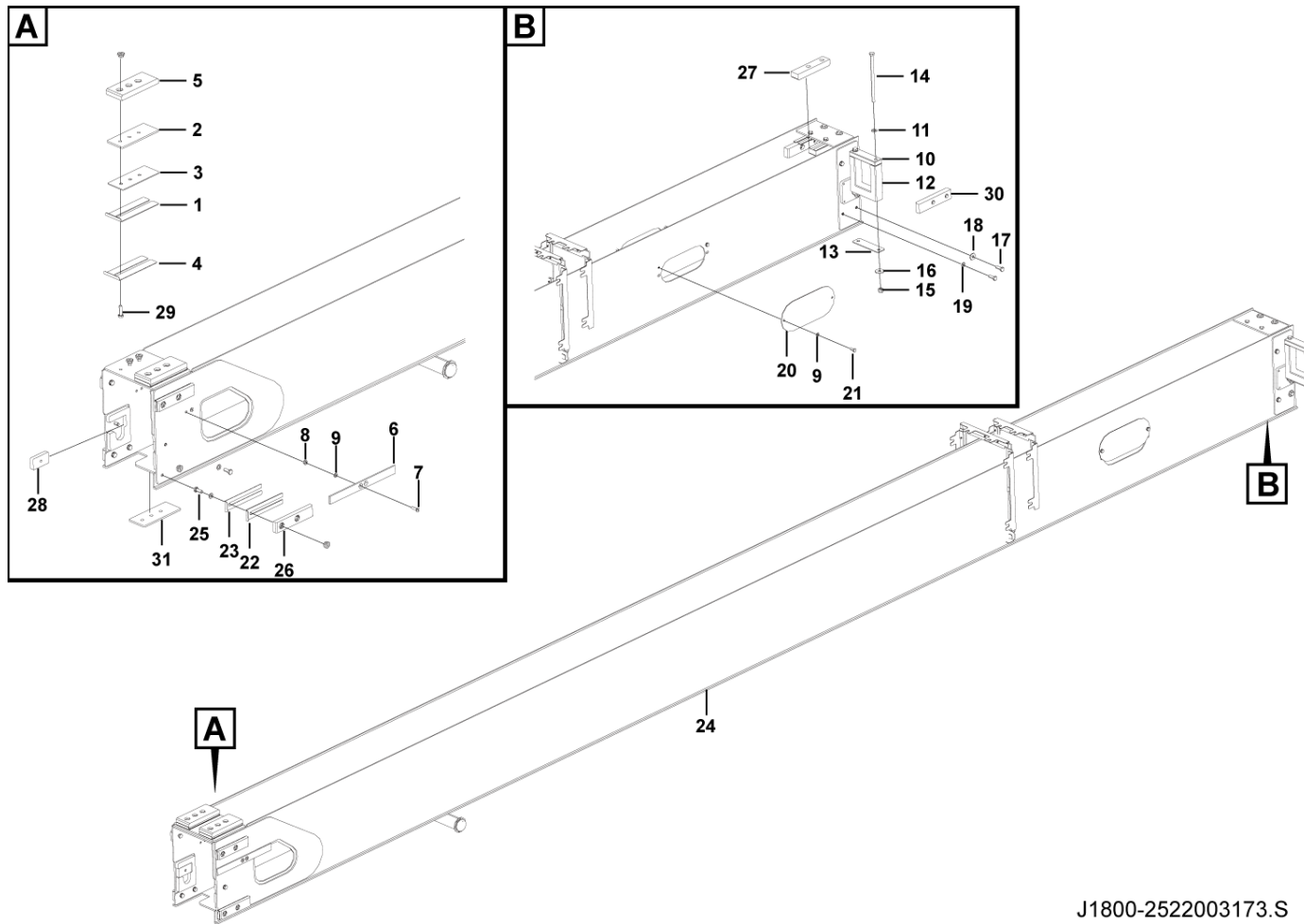

J1800-2522003173.S

序号 Key	零件代号 Part No.	名称 Description	是否配件 Spare parts Y/N	数量 Qty	备注 Remarks
23	25220014921	滑块垫板40-1	Slide block pad	Y	10
24	25220031742	二节臂	Second boom	N	1
25	4011010722	螺栓GB5783-M10*25flznyc-8.8-480	Bolt gb5783-m10*25flznyc-8.8-480	Y	10
26	25220015291	滑块40-180-16.5	Slider	Y	4
27	25220026542	滑块180*40*26	Slide	Y	2
28	25220004121	伸缩油缸固定压块	Telescopic cylinder fixing pressure block	Y	2
29	4011010727	螺栓GB5783-M10*35flznyc-8.8-480	Bolt gb5783-m10*35flznyc-8.8-480	Y	9
30	25220014911	滑块40-23	Slider	Y	4
31	25220013491	调整垫块	Adjusting cushion block, for fixing base boom	Y	1

伸缩系统总成 System assembly

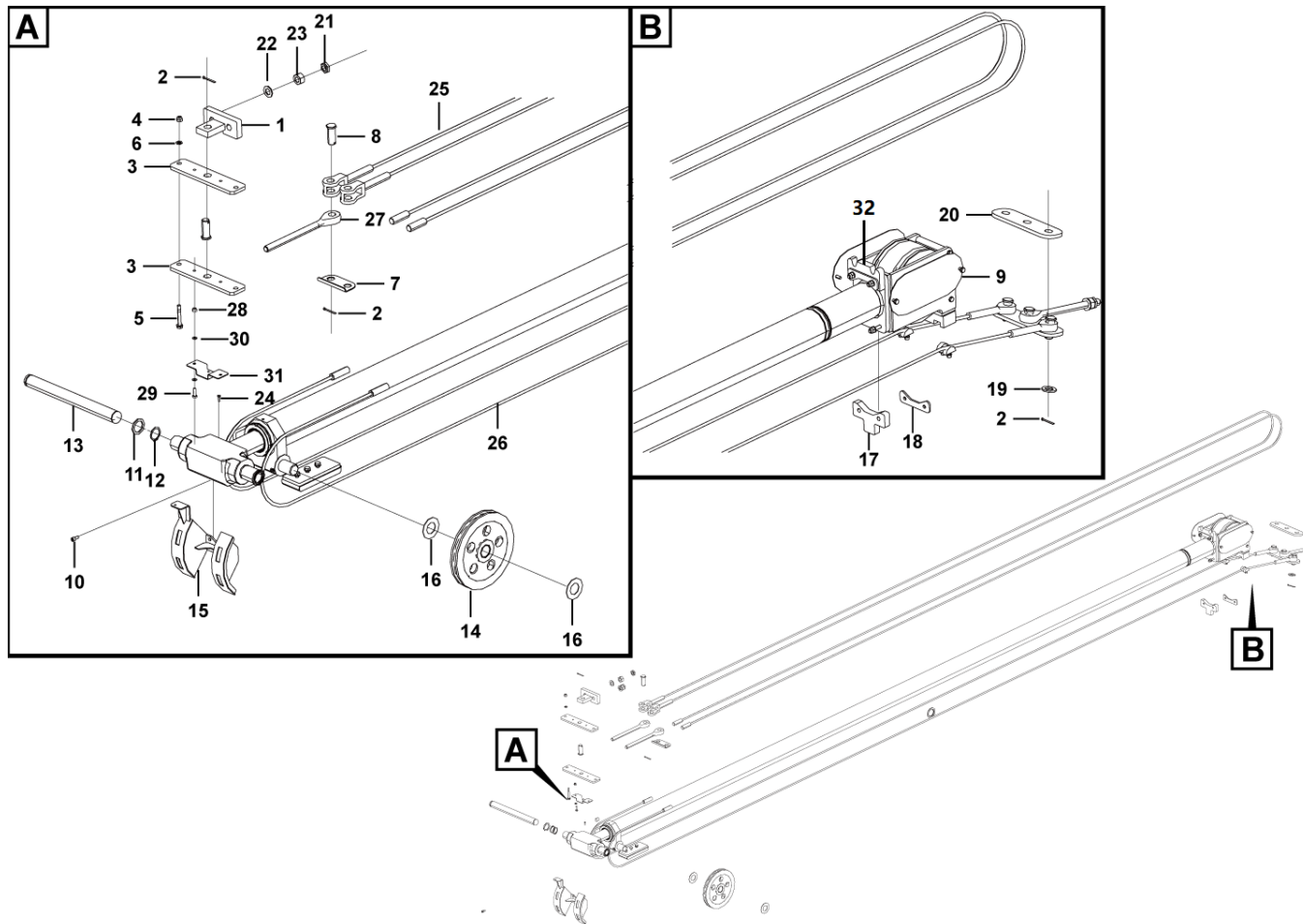

序号 Key	零件代号 Part No.	名称 Description	是否配件 Spare parts Y/N	数量 Qty	备注 Remarks
1	25220004581	伸出系统连接支架	Welding, extension system connecting bracket	Y	1
2	4016010133	开口销GB91-5*40flZnyc-480-Q235A	Cotter pin gb91-5*40flznyc-480-q235a	Y	6
3	25220004351	伸缩系统固定板	Telescopic system fixing plate, 279*65*10	N	2
4	4013010296	螺母GB889.1-M10flZnyc-8	Nut gb889.1-m10flznyc-8	Y	6
5	4011010825	螺栓GB5782-M10*70flZnyc-8.8	Bolt gb5782-m10*70flznyc-8.8	Y	6
6	4015010339	垫圈GB97.1-10flZnyc-300HV-480	Washer gb97.1-10flznyc-300hv-480	Y	12
7	25220004361	防旋转板	Anti-rotation plate, wire rope	N	1
8	25220002361	伸出系统销轴	Extension system pin, for connecting wire rope	Y	6
9	25220015211	伸缩缸头部支架总成	Telescopic cylinder head bracket assembly	Y	1
10	4014010243	螺钉GB70.1-M8*16flZnyc-8.8-480	Screw gb70.1-m8*16flznyc-8.8-480	Y	2
11	25220002182	垫圈38.5	Washer 38.5	Y	2
12	4015010249	挡圈JB4342-38-65Mn	Snap ring jb4342-38-65mn	Y	2
13	25220004561	轴38.1*390	Shaft 38.1*390	Y	1
14	25220002031	二节滑轮总成	Two-section pulley assembly, pulley and shaft sleeve	Y	2
15	25220015265	缩回滑轮挡架	Support	Y	1
16	25220006821	垫圈38.1	Washer 38.1	Y	6
17	25220004371	下尼龙块	Lower nylon block, wire rope guide	Y	1
18	25220006701	异型垫片	Special-shaped plate	Y	2
19	4015010364	垫圈GB97.1-24flZnyc-300HV-480	Washer gb97.1-24flznyc-300hv-480	Y	3
20	25220004522	缩回连接板	Retraction connecting plate, wire rope	Y	2
21	4013010361	螺母GB6172.1-M20flZnyc-8-480	Nut gb6172.1-m20flznyc-05-480	Y	3
22	4015010338	垫圈GB97.1-20flZnyc-300HV-480	Washer gb97.1-20flznyc-300hv-480	Y	3

伸缩系统总成 System assembly

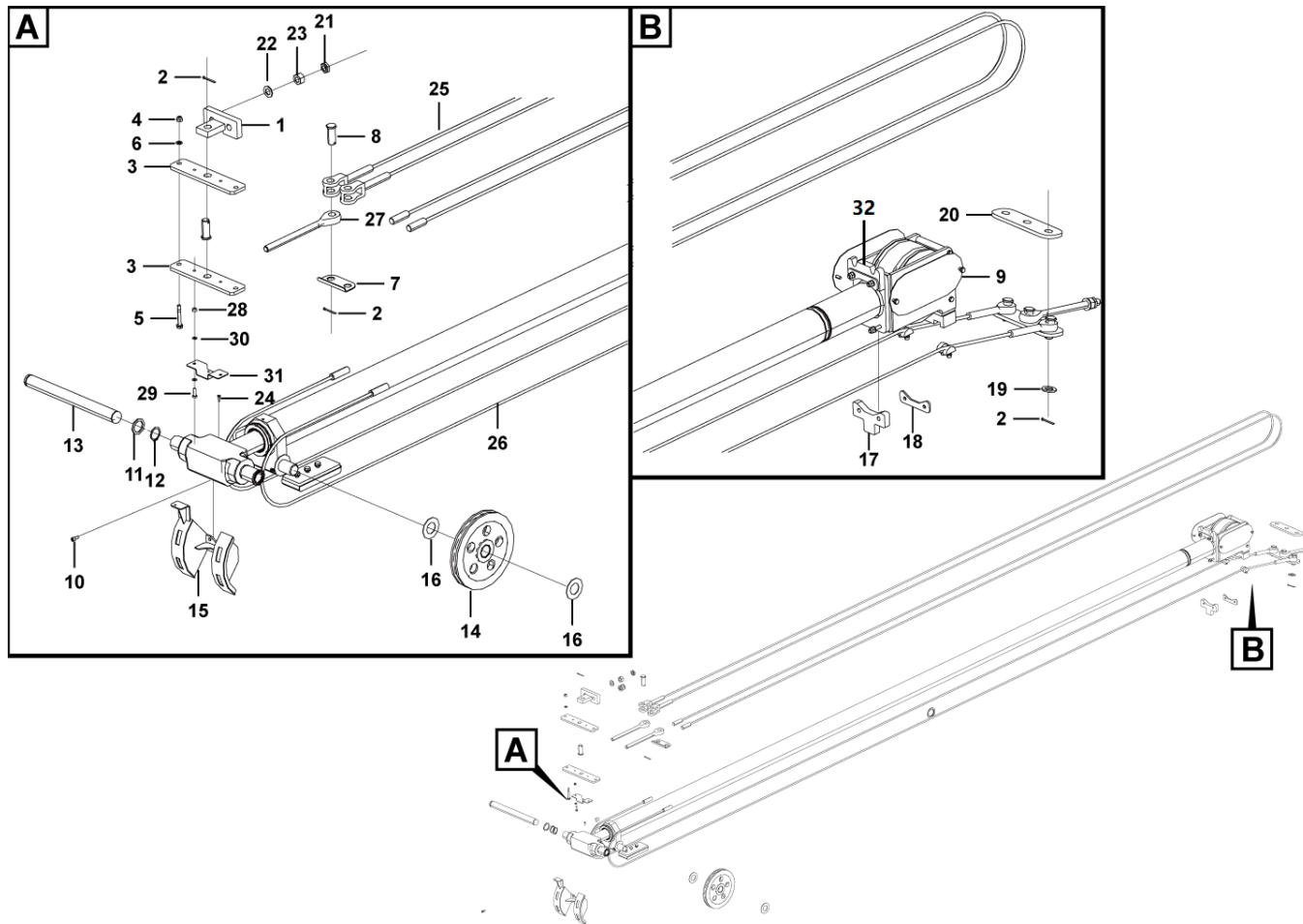

序号 Key	零件代号 Part No.	名称 Description	是否配件 Spare parts Y/N	数量 Qty	备注 Remarks
23	4013010362	螺母GB6170-M20flZnyc-8-480	Nut	Y	3
24	4011010958	螺栓GB5783-M5×16flZnyc-8.8-480	Bolt gb5783-m5×16flznyc-8.8-480	Y	1
25	4190002479	伸出绳排总成	Extension rope row assembly	Y	2
26	4190002478	缩回绳排总成	Retraction rope row assembly	Y	2
27	25220002342	调节螺杆	Screw, m20*290	Y	3
28	4013010297	螺母GB889.1-M8flZnyc-8-480	Nut gb889.1-m8flznyc-8-480	Y	2
29	4011010743	螺栓GB5783-M8*25flZnyc-8.8-480	Bolt gb5783-m8*25flznyc-8.8-480	Y	2
30	4015010280	垫圈GB97.1-8flZnyc-480	Washer gb97.1-8flznyc-480	Y	6
31	25220004571	断绳限位开关支架	Forming (stamping, etc.), broken rope limit switch bracket	Y	1
32	25220004381	上尼龙块	Upper nylon block, wire rope guide	Y	1

二节滑轮总成 Pulley assembly

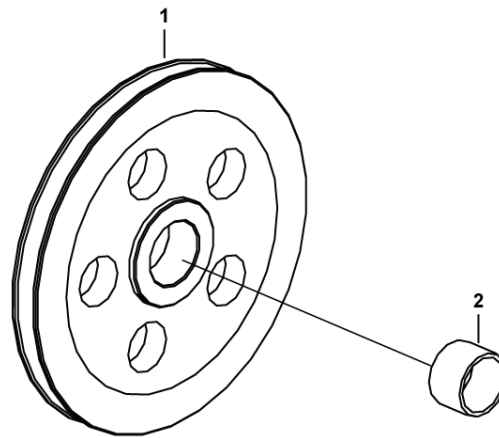

J1810-2522000203.S1b

序号	零件代号	名称	是否配件	数量	备注
Key	Part No.	Description	Spare parts Y/N	Qty	Remarks
1	25220005821	二节滑轮	Y	1	
2	25220002051	轴套38.1*44.45*28	Y	1	

伸缩缸头部支架总成 Support

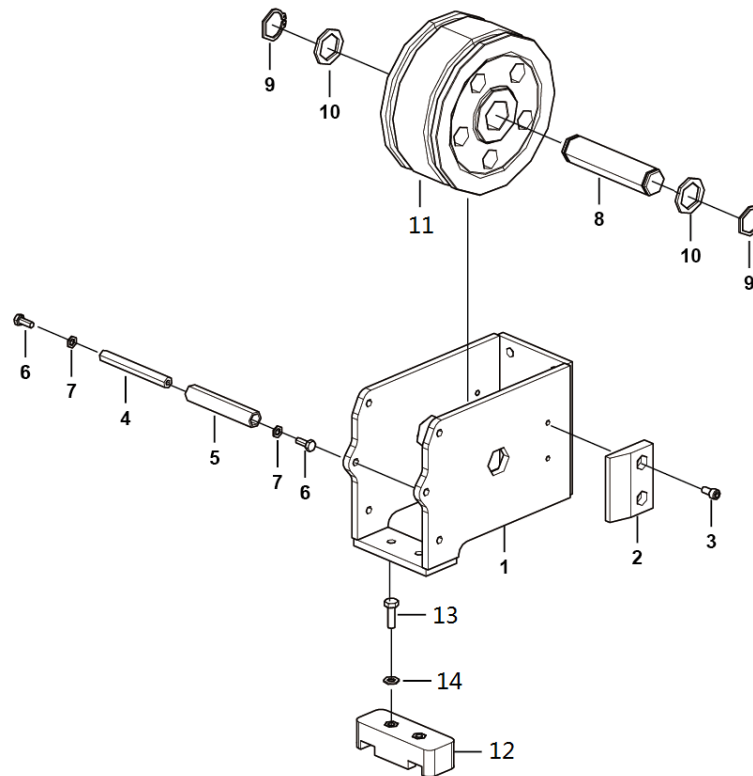

序号 Key	零件代号 Part No.	名称 Description	是否配件 Spare parts Y/N	数量 Qty	备注 Remarks
1	25220014181	伸缩缸头部支架 Welding, telescopic cylinder head bracket	Y	1	
2	25220006351	侧滑块 Side slider, telescopic system guide	Y	2	
3	4014010243	螺钉GB70.1-M8*16flZnyc-8.8-480 Screw gb70.1-m8*16flznyc-8.8-480	Y	4	
4	25220006221	内螺纹管 Internally threaded pipe, φ15*116	Y	3	
5	25220004451	导向管 Guide pipe, φ22*115	Y	3	
6	4011010711	螺栓GB5783-M8*20flZnyc-8.8-480 Bolt gb5783-m8*20flznyc-8.8-480	Y	6	
7	4015010280	垫圈GB97.1-8flZnyc-480 Washer gb97.1-8flznyc-480	Y	6	
8	25220004461	轴38.1*160 Shaft 38.1*160	Y	1	
9	4015010269	挡圈JB4342-38flZnyc-65Mn-480 Check ring jb4342-38flznyc-65mn-480	Y	2	
10	25220002182	垫圈38.5 Washer 38.5	Y	2	
11	25220020951	伸出滑轮总成 Extension pulley assembly	Y	1	
12	25220015201	导向块 Guide block, guide slider	Y	1	
13	4011010707	螺栓GB5783-M10*30flZnyc-8.8-480 Bolt gb5783-m10*30flznyc-8.8-480	Y	2	
14	4015010339	垫圈GB97.1-10flZnyc-300HV-480 Washer gb97.1-10flznyc-300hv-480	Y	2	

基本臂总成 First beam assembly

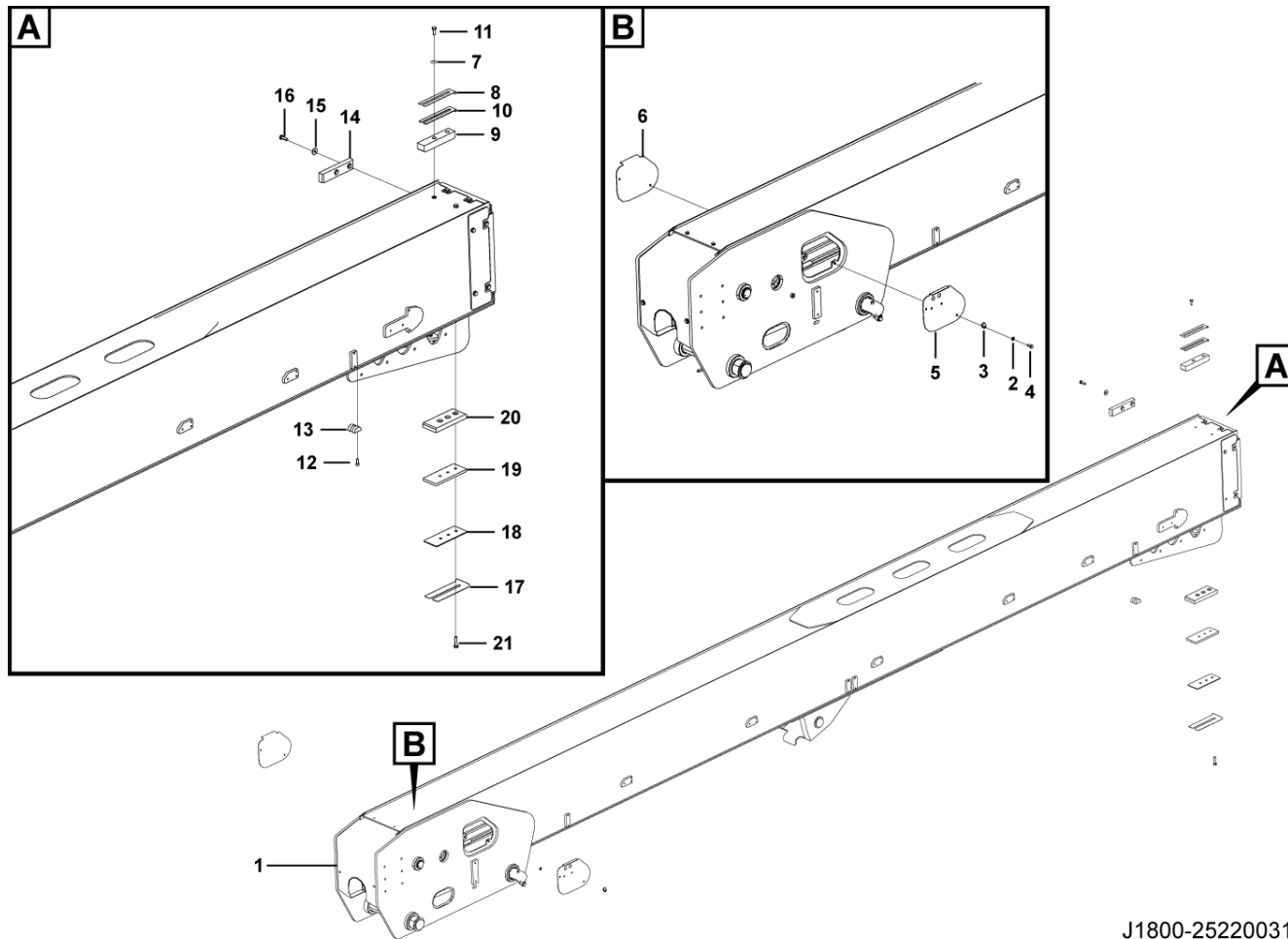

J1800-2522003186.S

序号 Key	零件代号 Part No.	名称 Description	是否配件 Spare parts Y/N	数量 Qty	备注 Remarks
1	25220031673	基本臂合件	Y	1	
2	4015010280	垫圈GB97.1-8flZnyc-480	Y	8	
3	4013010383	簧片螺母QC339-M8flZnyc-8-480	Y	4	
4	4011010711	螺栓GB5783-M8*20flZnyc-8.8-480	Y	4	
5	25220026841	基本臂左侧封板	Y	1	
6	25220025421	基本臂侧封板	Y	1	
7	4015010339	垫圈GB97.1-10flZnyc-300HV-480	Y	10	
8	25220014931	滑块垫板40-2	Y	6	
9	25220014941	滑块40-30	Y	2	
10	25220014921	滑块垫板40-1	Y	6	
11	4011010722	螺栓GB5783-M10*25flZnyc-8.8-480	Y	4	
12	4014010246	螺钉GB70.1-M8*20flZnyc-8.8-480	Y	4	
13	25220016771	钢丝绳挡块	Y	2	
14	25220014911	滑块40-23	Y	4	
15	4015010278	垫圈GB96.1-10flZnyc-480	Y	8	
16	4011010707	螺栓GB5783-M10*30flZnyc-8.8-480	Y	8	
17	25220005921	滑块垫板76-180-1	Y	2	
18	25220006831	滑块调整垫板3mm	Y	2	
19	25220013491	调整垫块	Y	2	
20	25220013501	滑块180-19.5	Y	2	
21	4011010706	螺栓GB5783-M10*40flZnyc-8.8-480	Y	6	

基本臂合件 Bast boom assembly

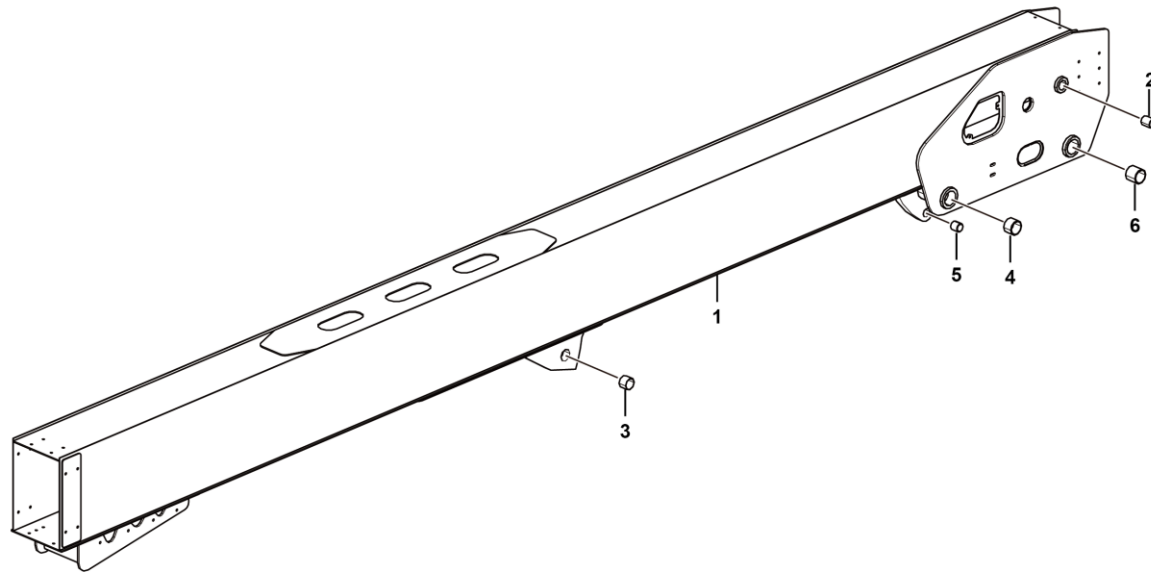

J2200-2522003167

序号 Key	零件代号 Part No.	名称 Description	是否配件 Spare parts Y/N	数量 Qty	备注 Remarks
1	25220031683	基本臂 Firsr boom	N	1	
2	25220029991	轴套38.1*44.45*52 Axle sleeve	Y	2	
3	25220002571	轴套50.8*57.15*40 Shaft sleeve 50.8*57.15*40	Y	2	
4	25220001421	轴套60*70*45 Shaft sleeve 60*70*45	Y	2	
5	25220006511	轴套35*41*40 Shaft sleeve, 35*41*40	Y	1	
6	25220001392	轴套60*70*60 Bearing	Y	2	

下连杆总成 Connecting rod

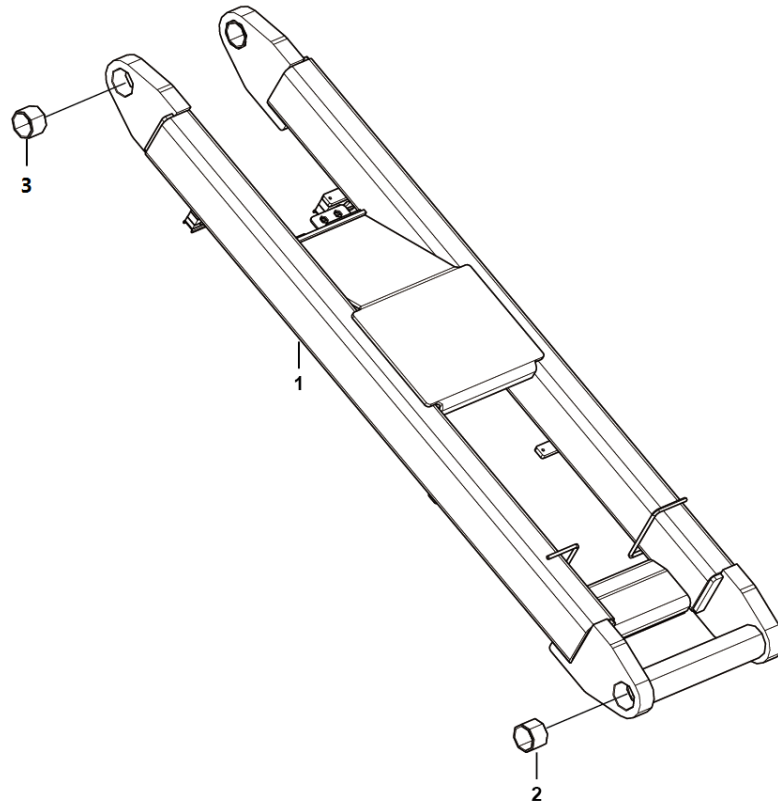

J1800-2522001459.S

调平支架总成 Support

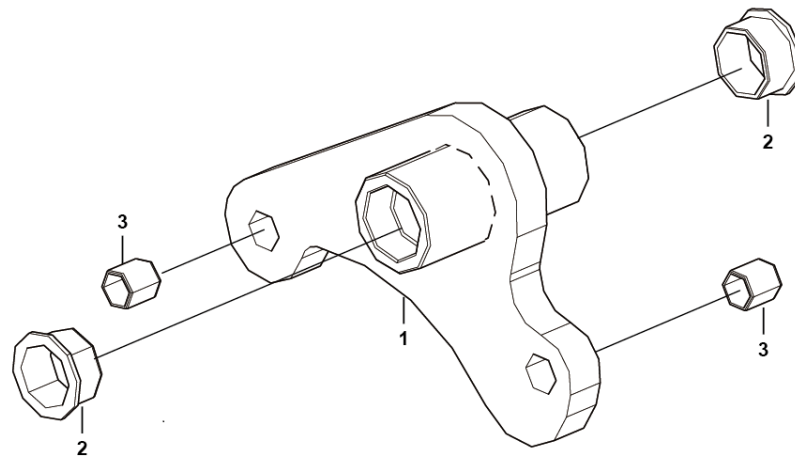

J1800-2522001470.S

序号 Key	零件代号 Part No.	名称 Description	是否配件 Spare parts Y/N	数量 Qty	备注 Remarks
1	25220014691	调平支架 Leveling bracket	Y	1	
2	25220001421	轴套60*70*45 Shaft sleeve 60*70*45	Y	2	
3	25220006511	轴套35*41*40 Shaft sleeve, 35*41*40	Y	2	



拖链系统 System

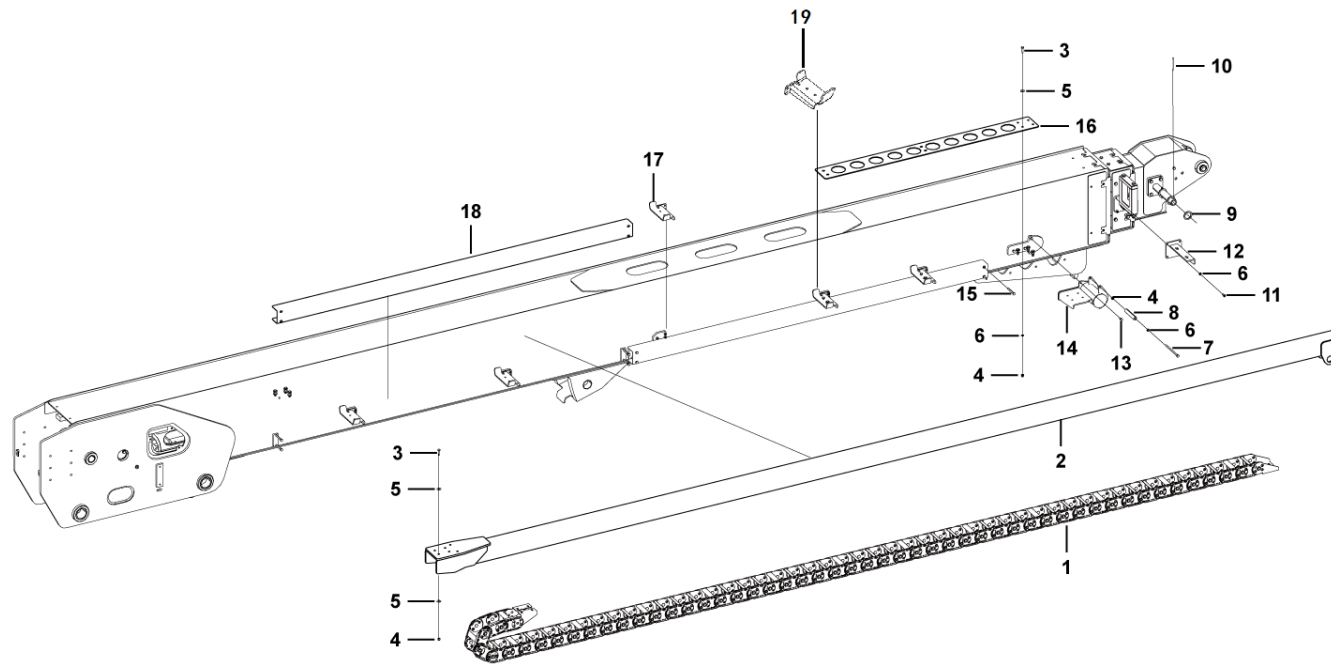

序号 Key	零件代号 Part No.	名称 Description	是否配件 Spare parts Y/N	数量 Qty	备注 Remarks
1	4190706728	拖链SX110-86x105x5202	Y	1	
2	25240004174	上走线梁总成	Y	1	
3	4011010708	螺栓GB5783-M8*30flZnyc-8.8-480	Y	12	
4	4013010297	螺母GB889.1-M8flZnyc-8-480	Y	13	
5	4015010289	垫圈GB96.1-8flZnyc-480	Y	16	
6	4015010280	垫圈GB97.1-8flZnyc-480	Y	41	
7	4011011030	螺栓GB5782-M10*140flZnyc-8.8-480	Y	1	
8	25220035761	尼龙管	Y	1	
9	25220002182	垫圈38.5	Y	4	
10	4016010251	销GB91-5*55flZnyc-Q235A-480	Y	2	
11	4014010243	螺钉GB70.1-M8*16flZnyc-8.8-480	Y	19	
12	25240003911	拖链限位安装座	Y	1	
13	4011010970	螺栓GB5783-M8*16flZnyc-8.8-480	Y	4	
14	25240004131	拖链安装支座	Y	1	
15	4012010202	螺柱GB899-AM8*75flZnyc-8.8-480	Y	8	
16	25240004211	拖链上托板	Y	1	
17	25240004051	拖链支撑座	Y	5	
18	25240004091	罩板I	Y	2	
19	25240005811	支架焊合	Y	3	

拖链SX110-86x105x5202 (10269) Drag trainsx-af-4.02-110-1-280.00

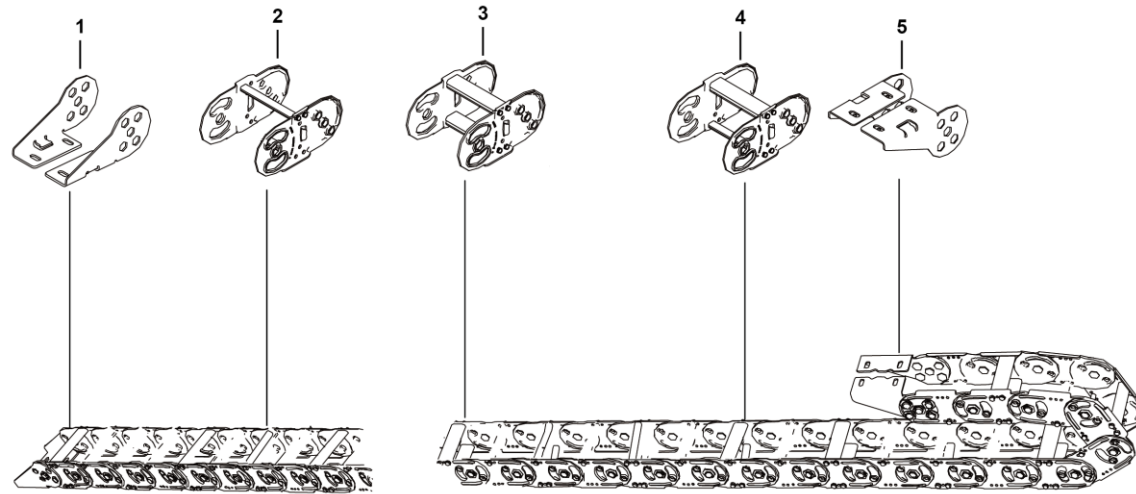

J2002-4190706728

序号 Key	零件代号 Part No.	名称 Description	是否配件 Spare parts Y/N	数量 Qty	备注 Remarks
1	4190705085012	拖链固定端SX-AF-4.02-110-FE	Drag	Y	1
2	4190705085011	拖链单节SX-AF-4.02-110-1link (套管 0)	Drag	Y	1
3	4190705085014	拖链单节SX-AF-4.02-110-1link (宽横梁+宽横梁)	Drag	Y	1
4	4190705085015	拖链单节SX-AF-4.02-110-1link (宽横梁+套管)	Drag	Y	1
5	4190705085013	拖链移动端SX-AF-4.02-110-ME	Drag	Y	1



小臂总成 Boom components

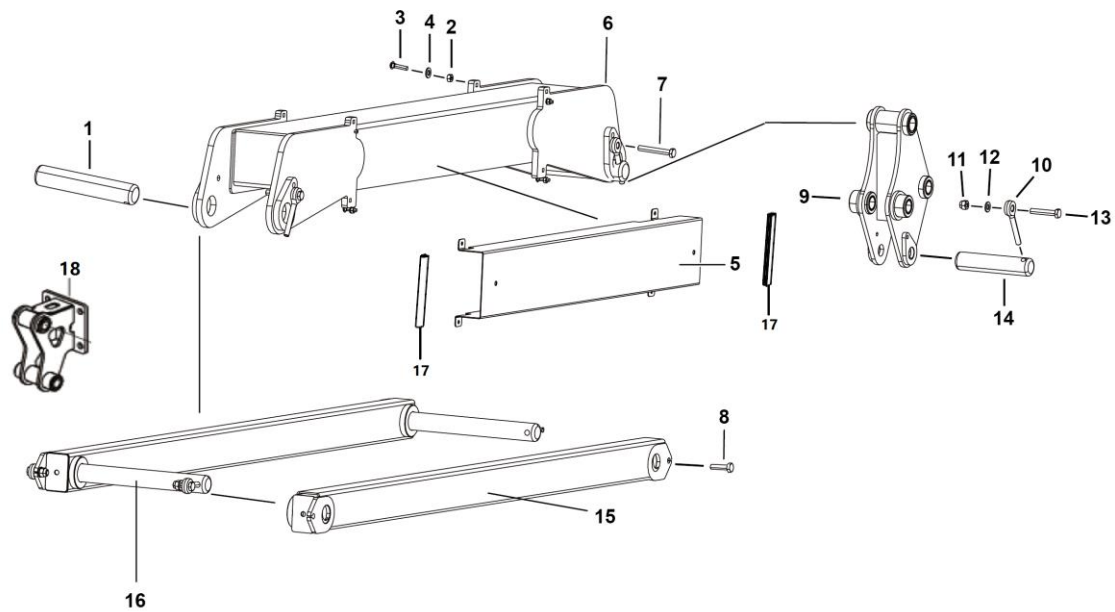

序号 Key	零件代号 Part No.	名称 Description	是否配件 Spare parts Y/N	数量 Qty	备注 Remarks
1	25270001702	轴40*214	Y	2	
2	4013010300	螺母GB889.1-M6flZnyc-8-480	Y	4	
3	4011010953	螺栓GB12-M6*25flZnyc-8.8-480	Y	4	
4	4015010284	垫圈GB97.1-6flZnyc-480	Y	4	
5	25270001712	护板	Y	1	
6	25270001672	上连杆	Y	1	
7	4011010825	螺栓GB5782-M10*70flZnyc-8.8	Y	2	
8	4011010727	螺栓GB5783-M10*35flZnyc-8.8-480	Y	4	
9	25270001522	小臂尾部装配	Y	1	
10	25200000641	插销	Y	7	
11	4013010296	螺母GB889.1-M10flZnyc-8	Y	7	
12	4015010339	垫圈GB97.1-10flZnyc-300HV-480	Y	7	
13	4011010952	螺栓GB5783-M10*55flZnyc-8.8-480	Y	1	
14	25270001691	轴35*158	Y	1	
15	25270000632	下连杆	Y	2	
16	25270001681	轴35*365	Y	2	
17	4190707216	包边条492990-120mm	Y	1	
18	25270001612	小臂头部总成	Y	1	

小臂尾部装配 Small boom assembly

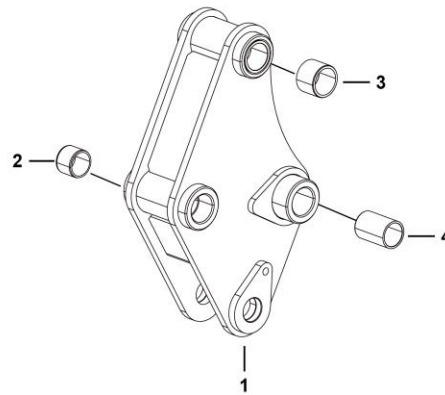

J2700-2527000152.S2A

序号 Key	零件代号 Part No.	名称 Description	是否配件 Spare parts Y/N	数量 Qty	备注 Remarks
1	25270001502	小臂尾部焊接	Y	1	
2	25220006641	轴套35*41*30	Y	2	
3	25270000781	轴套40*48*35	Y	2	
4	25270001511	轴套40*48*60	Y	2	

K 平台总成
PLATFORM ASSEMBLY

临工重机股份有限公司
LINGONG HEAVY MACHINERY CO., LTD.

平台总成 Platform assembly

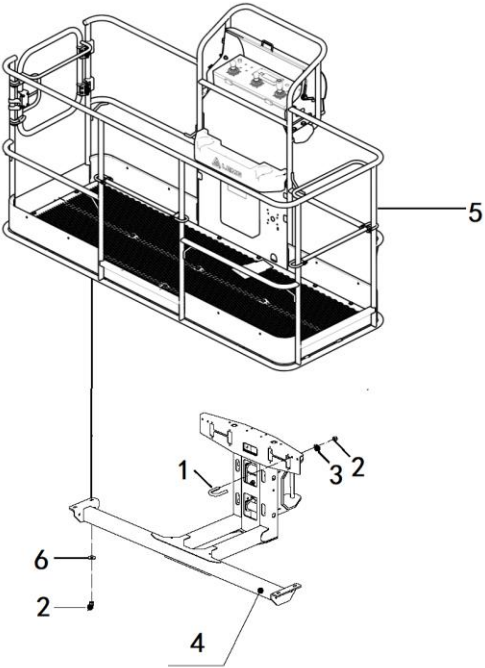

序号 Key	零件代号 Part No.	名称 Description	是否配件 Spare parts Y/N	数量 Qty	备注 Remarks
1	25210033691	U型螺栓	Y	2	
2	4013010296	螺母GB889.1-M10flZnyc-8	Y	8	
3	4015010339	垫圈GB97.1-10flZnyc-300HV-480	Y	4	
4	25210059251	平台支撑总成	N	1	
5	25210074161	平台框架合件	Y	1	
6	4015010278	垫圈GB96.1-10flZnyc-480	Y	4	

平台框架合件 Platform assembly

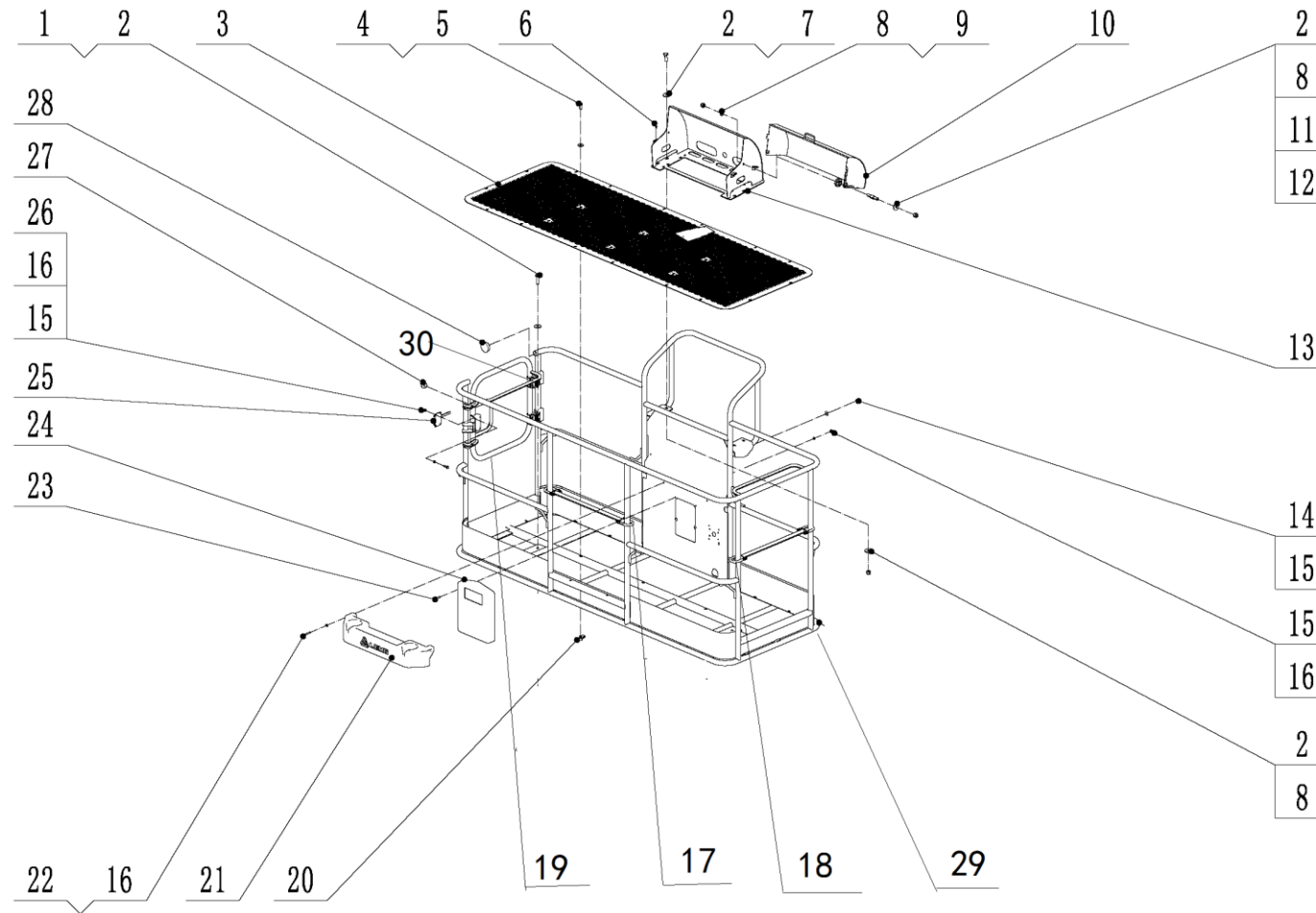

序号 Key	零件代号 Part No.	名称 Description	是否配件 Spare parts Y/N	数量 Qty	备注 Remarks
1	4011010727	螺栓GB5783-M10*35flZnyc-8.8-480	Bolt gb5783-m10*35flznc-8.8-480	Y	8
2	4015010278	垫圈GB96.1-10flZnyc-480	Washer gb96.1-10flznc-480	Y	18
3	25210058171	底板合件	Under welding	Y	1
4	4011010711	螺栓GB5783-M8*20flZnyc-8.8-480	Bolt gb5783-m8*20flznc-8.8-480	Y	22
5	4015010289	垫圈GB96.1-8flZnyc-480	Washer gb96.1-8flznc-480	Y	22
6	4090100284	脚垫POF-40022	Foot pad	Y	4
7	4011010707	螺栓GB5783-M10*30flZnyc-8.8-480	Bolt gb5783-m10*30flznc-8.8-480	Y	4
8	4013010296	螺母GB889.1-M10flZnyc-8	Nut gb889.1-m10flznc-8	Y	16
9	4015010339	垫圈GB97.1-10flZnyc-300HV-480	Washer gb97.1-10flznc-300hv-480	Y	6
10	25210059731	弧形护罩	Protect welding	Y	1
11	25210057401	隔套	Nylon	Y	2
12	25210057342	双头螺纹柱	Thread column	Y	2
13	25210059653	防护安装座	Protect welding	Y	1
14	4015010296	垫圈GB96.1-6flZnyc-480	Washer gb96.1-6flznc-480	Y	4
15	4013010300	螺母GB889.1-M6flZnyc-8-480	Nut gb889.1-m6flznc-8-480	Y	12
16	4015010284	垫圈GB97.1-6flZnyc-480	Washer gb97.1-6flznc-480	Y	12
17	25210039571	U型抬杆	U-shaped lifting cross bar	Y	1
18	25210058331	U型抬杆	U type welding	Y	1
19	25210058361	门框焊接	Door welding	Y	1
20	4013010383	簧片螺母QC339-M8flZnyc-8-480	Reed nut qc339-m8flznc-8-480	Y	22
21	4190704822	平台工具箱LG21-GJH-01	Platform toolbox lg21-gjh-01	Y	1
22	4014010252	螺钉GB70.1-M6*35flZnyc-8.8-480	Screwgb70.1-m6*35flznc-8.8-480	Y	4

平台框架合件 Platform assembly

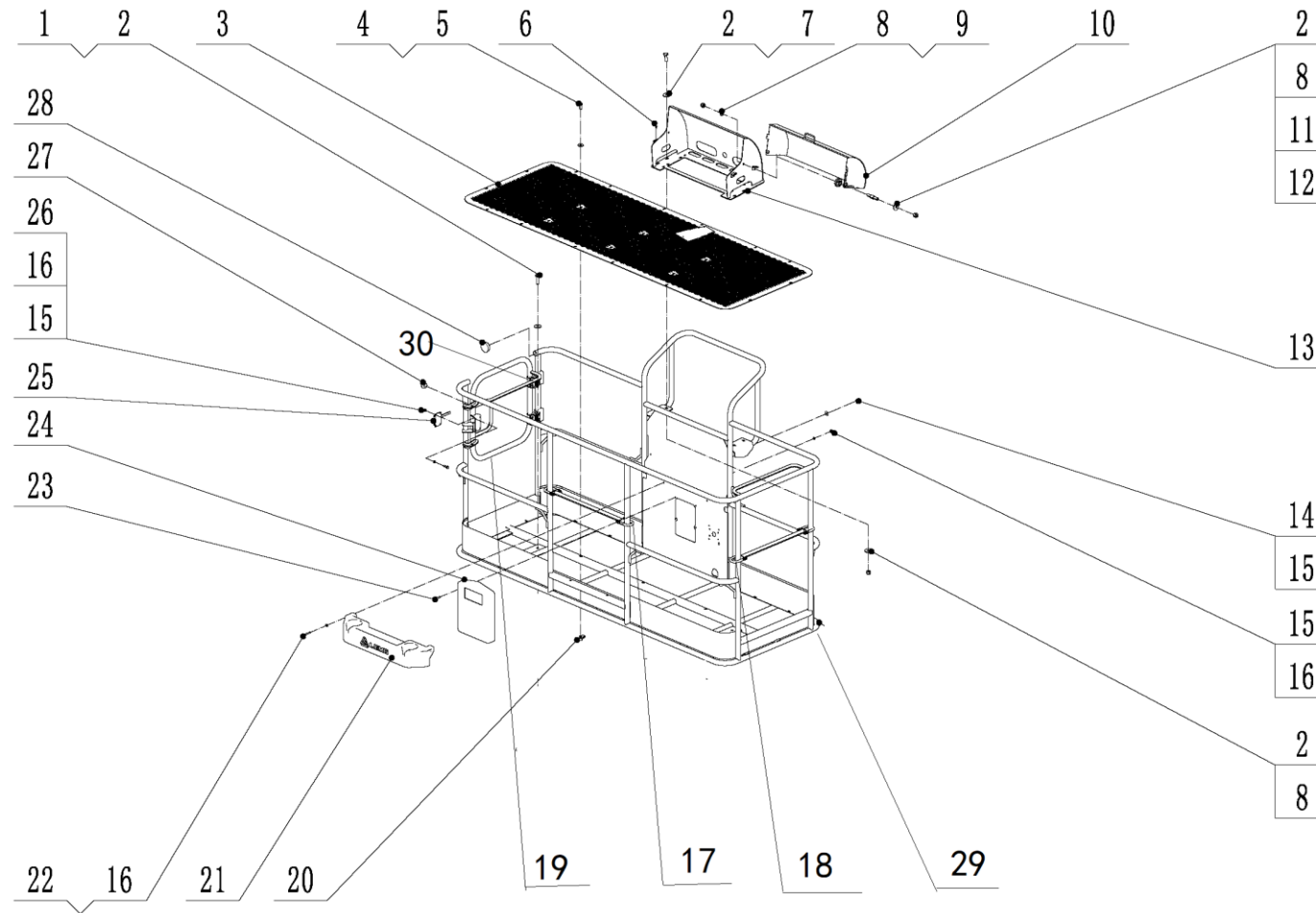

序号 Key	零件代号 Part No.	名称 Description	是否配件 Spare parts Y/N	数量 Qty	备注 Remarks
23	4011010757	螺栓GB16674-M6*20flZnyc-8.8	Bolt gb16674-m6*20flznyc-8.8	Y	4
24	25210000821	文件盒	Manual box	Y	1
25	4190704978	平台用旋转门锁CCM-S501	Platform rotating lock	Y	1
26	4011010744	螺栓GB5783-M6*20flZnyc-8.8-480	Bolt gb5783-m6*20flznyc-8.8-480	Y	4
27	25210051481	三开门防撞垫	Triple door crash cushion	Y	2
28	4190704561	穹顶封塞466860	Arch sealing plug	Y	2
29	25210074151	平台框架	Platform welding	N	1
30	4190001525	弹簧铰链X022	Spring hinge x022	Y	2

U型抬杆 U type welding

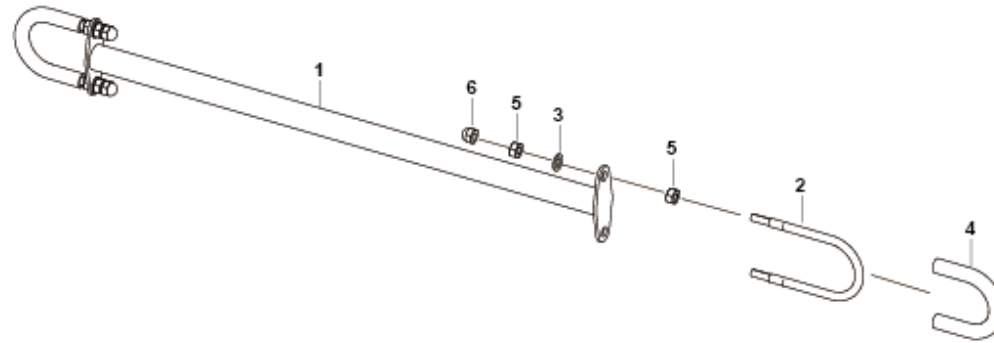

序号 Key	零件代号 Part No.	名称 Description	是否配件 Spare parts Y/N	数量 Qty	备注 Remarks
1	25210058321	抬杆焊合 Support welding	N	1	
2	25210039542	U型螺栓 U-bolt, 52	N	2	
3	4015010280	垫圈GB97.1-8flZnyc-480 Washer gb97.1-8flznc-480	Y	4	
4	25210007181	胶管 Hose, for protecting lifting cross bar	Y	2	
5	4013010291	螺母GB6170-M8flZnyc-8-480 Nut gb6170-m8flznc-8-480	Y	8	
6	4013010381	盖型螺母GB923 - M8flZnyc-8-480 Gb923 - m8flznc-8	Y	4	

U型抬杆 U-shaped lifting cross bar assembly

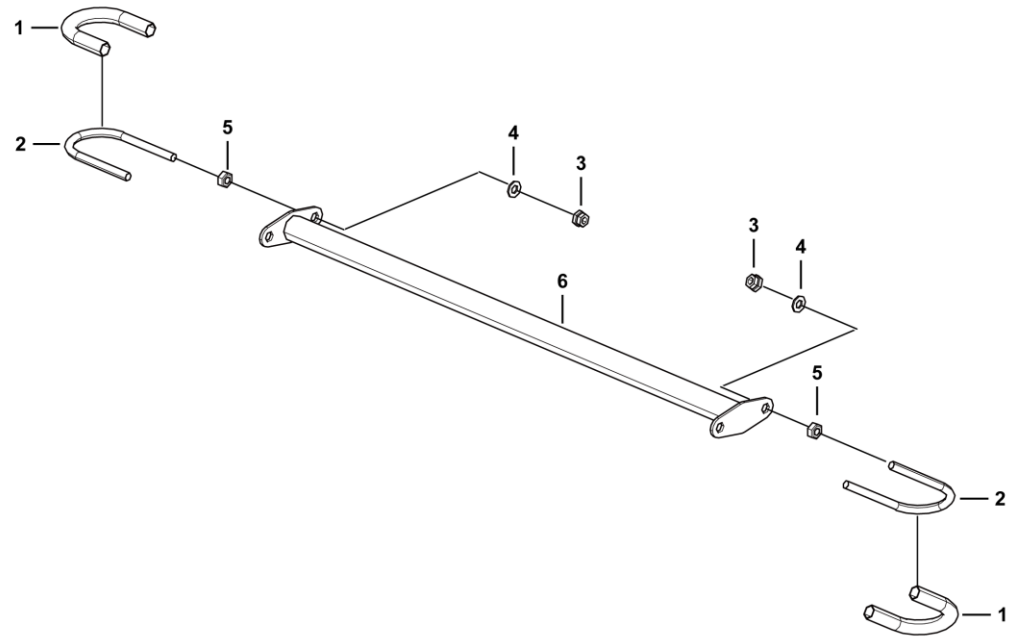

K2100-2521003957.S

序号 Key	零件代号 Part No.	名称 Description	是否配件 Spare parts Y/N	数量 Qty	备注 Remarks
1	25210007181	胶管 Hose, for protecting lifting cross bar	Y	2	
2	25210039542	U型螺栓 U-bolt, 52	N	2	
3	4013000210	螺母GB889.1-M8EpZn-8 Nut gb889.1-m8epzn-8	Y	4	
4	4015000072	垫圈GB97.1-8EpZn-300HV Washer gb97.1-8epzn-300hv	Y	4	
5	4013000033	螺母GB6170-M8EpZn-8 Nut gb6170-m8epzn-8	Y	4	
6	25210039561	抬杆 Welding, lifting cross bar, platform	Y	1	

平台支撑总成 Platform support assembly

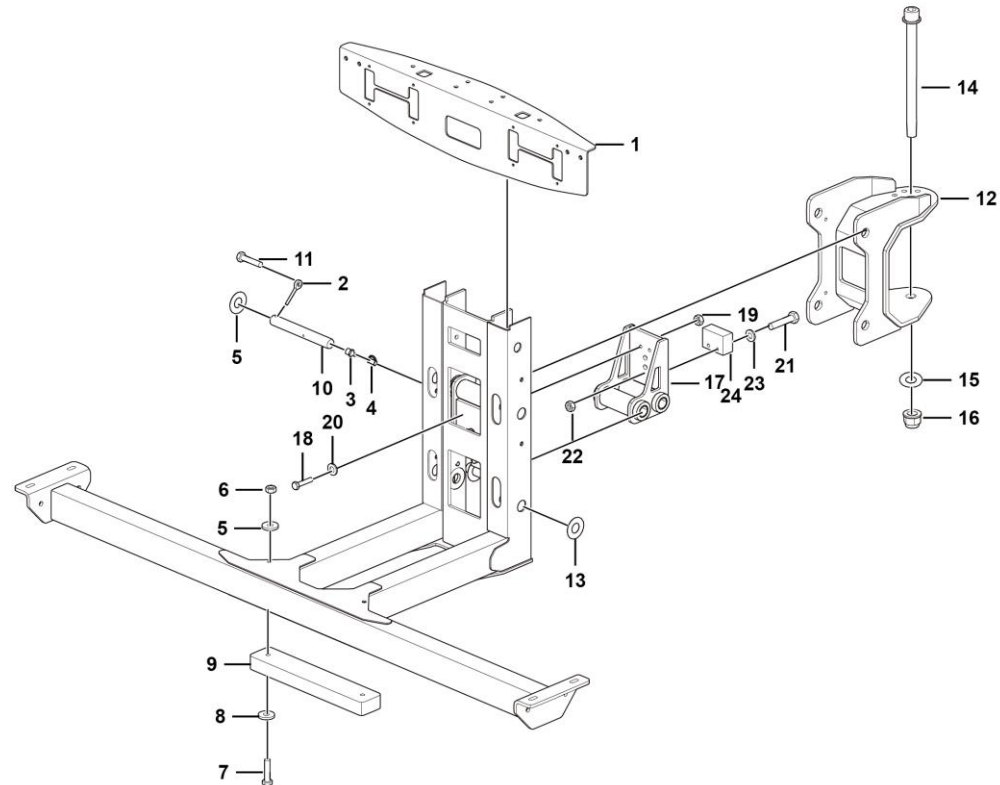

K2100-2521005925.B

序号 Key	零件代号 Part No.	名称 Description	是否配件 Spare parts Y/N	数量 Qty	备注 Remarks
1	25210058973	平台支撑	Y	1	
2	25200008311	插销	Y	4	
3	4030000535	油杯JB7940.1-M6	Y	4	
4	4030100411	油杯防护帽-M6	Y	4	
5	4015010278	垫圈GB96.1-10flZnyc-480	Y	2	
6	4013010296	螺母GB889.1-M10flZnyc-8	Y	2	
7	4014010363	螺钉GB70.1-M10*45flZnyc-8.8-480	Y	2	
8	4015010339	垫圈GB97.1-10flZnyc-300HV-480	Y	2	
9	25210059301	防撞橡胶座	Y	1	
10	25210041111	过渡支架销轴	Y	4	
11	4011010748	螺栓GB5783-M10*20flZnyc-8.8-480	Y	4	
12	25210056522	摆动马达安装支架	Y	1	
13	25210028481	调整垫片	Y	8	
14	4014010340	螺钉GB70.1-M24*310flZnyc-10.9-480	Y	1	
15	4015010364	垫圈GB97.1-24flZnyc-300HV-480	Y	2	
16	4013010417	螺母GB889.1-M24flZnyc-10-480	Y	1	
17	25210059352	三角支架装配	Y	2	
18	4011010956	螺栓GB5782-M12×70flZnyc-8.8-480	Y	2	
19	4013010301	螺母GB889.1-M12flZnyc-8-480	Y	2	
20	4015010340	垫圈GB97.1-12flZnyc-300HV-480	Y	2	
21	4014010420	螺钉GB70.1-M8*40flZnyc-8.8-480	Y	2	
22	4013010297	螺母GB889.1-M8flZnyc-8-480	Y	2	

平台支撑总成 Platform support assembly

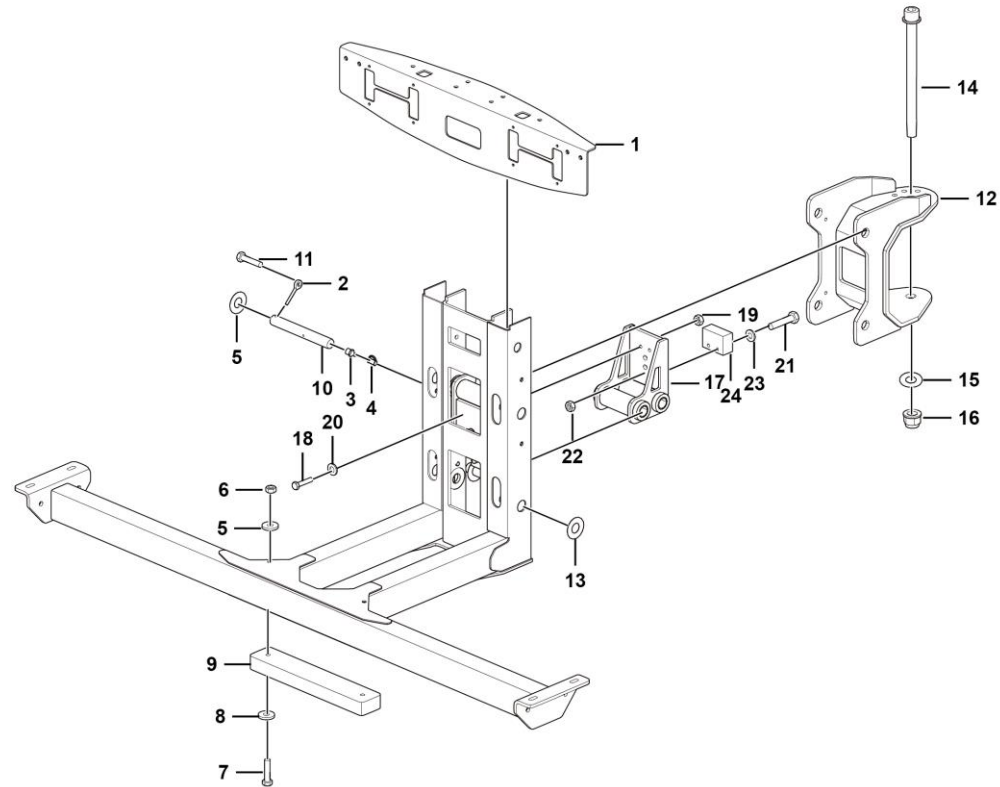

K2100-2521005925.B

序号	零件代号		名称	是否配件	数量	备注
Key	Part No.		Description	Spare parts Y/N	Qty	Remarks
23	4015010280	垫圈GB97.1-8flZnyc-480	Washer gb97.1-8flznyc-480	Y	4	
24	25210059361	限位块	Limited block	Y	1	



三角支架装配 Support assembly

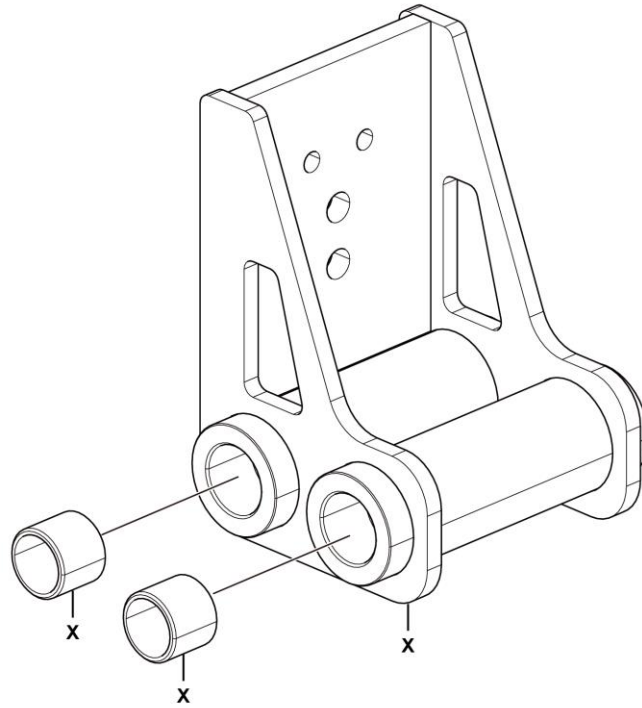

K2100-2521005935. S1A

序号	零件代号	名称	是否配件	数量	备注
Key	Part No.	Description	Spare parts Y/N	Qty	Remarks
1	25210059342	三角支架焊接	Y	1	
2	25210028201	轴套30*25	Y	4	



平台半网 Structural part

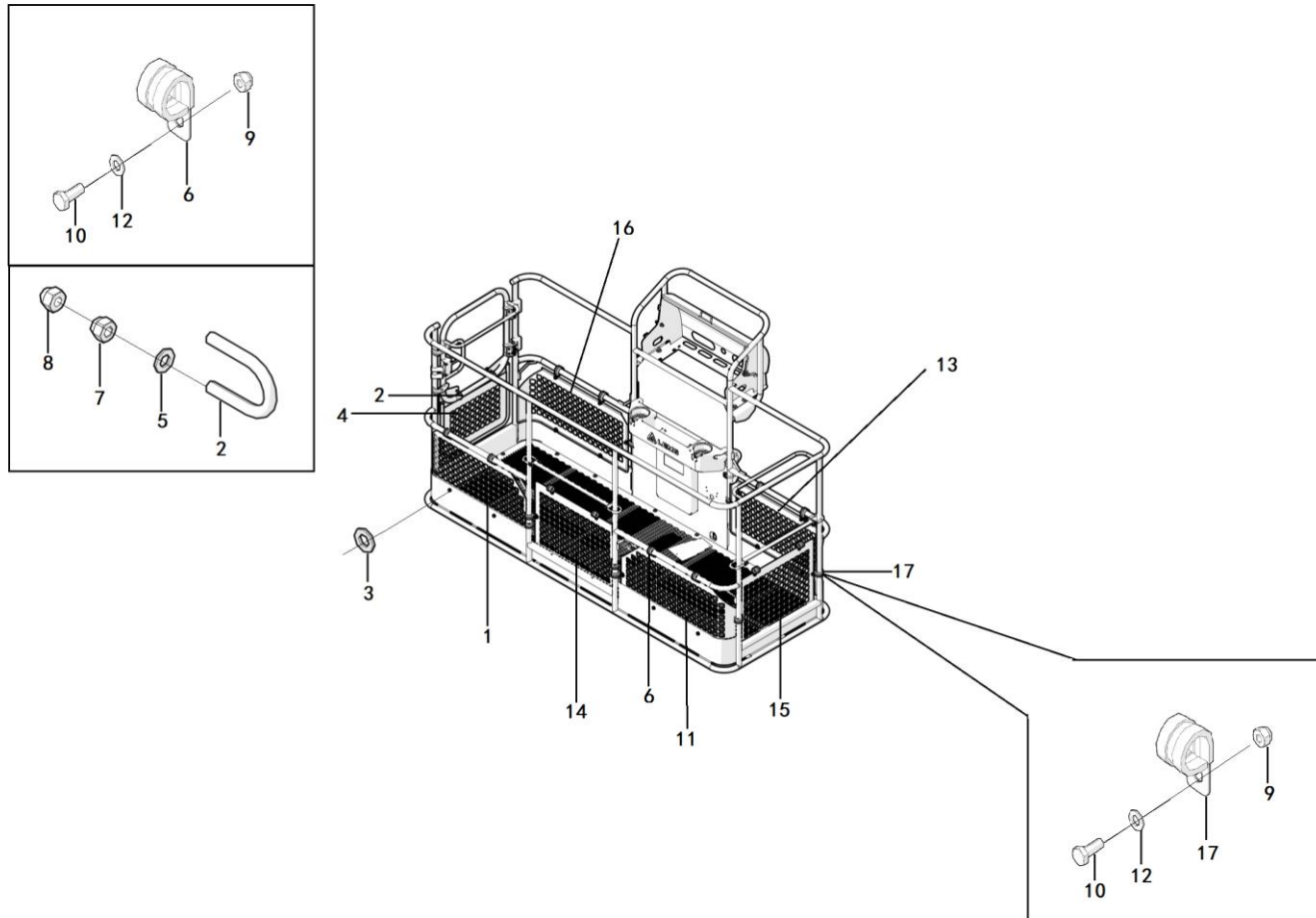

序号 Key	零件代号 Part No.	名称 Description	是否配件 Spare parts Y/N	数量 Qty	备注 Remarks
1	25210072402	左后半网	Structural part	Y	1
2	25210033691	U型螺栓	U-bolt, 35	Y	2
3	4015010289	垫圈GB96.1-8flZnyc-480	Washer gb96.1-8flznc-480	Y	12
4	25210072442	旋转门半网焊合	Structural part	Y	1
5	4015010339	垫圈GB97.1-10flZnyc-300HV-480	Washer gb97.1-10flznc-300hv-480	Y	4
6	4041002382	管夹LGB169-A30*12.5	Clamp	Y	4
7	4013010413	螺母GB923-M10flZnyc-10-480	Nut gb923-m10flznc-10-480	Y	4
8	4013010296	螺母GB889.1-M10flZnyc-8	Nut gb889.1-m10flznc-8	Y	4
9	4013010297	螺母GB889.1-M8flZnyc-8-480	Nut gb889.1-m8flznc-8-480	Y	32
10	4011010711	螺栓GB5783-M8*20flZnyc-8.8-480	Bolt gb5783-m8*20flznc-8.8-480	Y	32
11	25210072412	右后半网	Structural part	Y	1
12	4015010280	垫圈GB97.1-8flZnyc-480	Washer gb97.1-8flznc-480	Y	52
13	25210072392	右前半网	Structural part	Y	1
14	25210072422	中门半网	Structural part	Y	1
15	25210072432	侧门半网	Structural part	Y	1
16	25210072382	左前半网	Structural part	Y	1
17	4041010648	管夹LGB169-A35*12.5	Clip	Y	16

L 液压系统
HYDRAULIC SYSTEM

临工重机股份有限公司
LINGONG HEAVY MACHINERY CO., LTD.

举升液压总成 Hydraulic lifting system

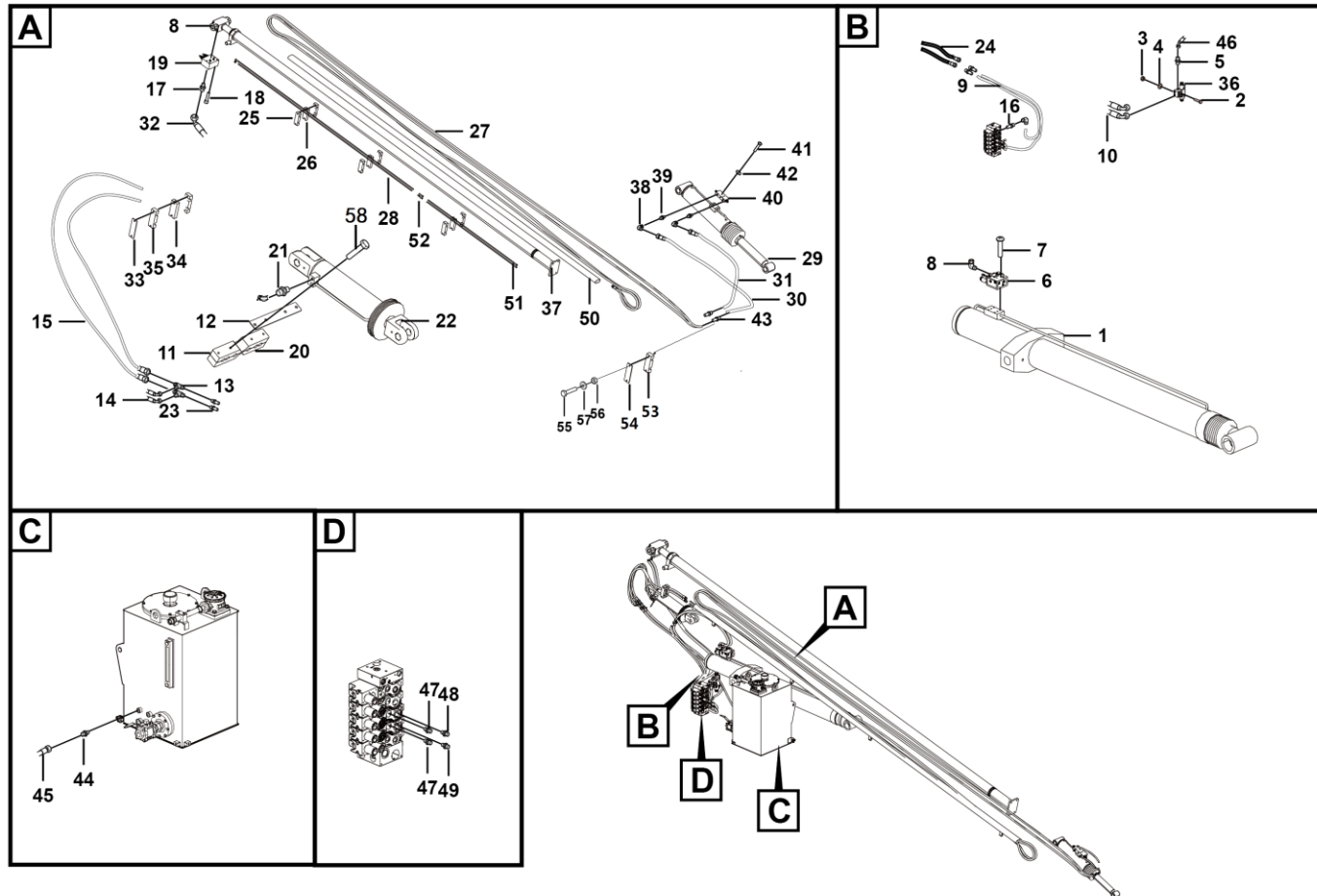

L2400-2508000930.S1H

序号 Key	零件代号 Part No.	名称 Description	是否配件 Spare parts Y/N	数量 Qty	备注 Remarks
1	4120706401	变幅油缸042027B201	Luffing cylinder 042027b201	Y	1
2	4011010968	螺栓GB5782-M8*85flZnyc-8.8-480	Bolt gb5782-m8*85flznc-8.8-480	Y	8
3	4013010297	螺母GB889.1-M8flZnyc-8-480	Nut gb889.1-m8flznc-8-480	Y	6
4	4015010280	垫圈GB97.1-8flZnyc-480	Washer gb97.1-8flznc-480	Y	14
5	4120001188	接头GE10LREDOMDCF	Fitting ge10lredomdcf	Y	1
6	4120708299	变幅电磁阀BFZLF08-LG	Amplitude solenoid valve	Y	1
7	4014010633	螺钉GB70.1-M8*85flZnyc-10.9-480	Screw gb70.1-m8*85flznc-10.9-480	Y	4
8	4129900308	接头EW15LOMDA3C	Fitting ew15lomda3c	Y	6
9	4120710518	胶管F471TCCACA151208-2200	Hose	Y	2
10	4120709268	软管F471TCCACF121206-2250	Hose assembly	Y	2
11	25080008742	调平杆管夹	Clip	Y	2
12	25080003831	压板	Pressure plate, for fixing leveling rod upper pipe clamp	Y	1
13	4120000619	三通接头EL12LOMDA3C	Tee fitting el12lomda3c	Y	2
14	4120708371	软管F471TCD0CF121206-1500	Hose	Y	2
15	4120705665	软管F471TCCACF121206-1150	Hose	Y	2
16	25080009902	加高直接头GE15LR3/8EDOMDCF-75	Nipple	Y	1
17	4120706923	直通接头GE15LR3/8EDOMDCF	Joint	Y	4
18	4014010345	螺钉GB70.1-M8*45flZnyc-10.9-480	Bolt gb70.1-m8*45flznc-10.9-480	Y	4
19	4120707836	伸缩平衡阀ST5264-A00A	Counterbalance valve	Y	1
20	25080010041	调平连杆上管夹	Clip	Y	1
21	4120704913	接头GE12LR1/4EDOMDCF	Fitting ge12lr1/4edomdcf	Y	5
22	4120708272	下调平油缸043718B401	Level cylinder	Y	1

举升液压总成 Hydraulic lifting system

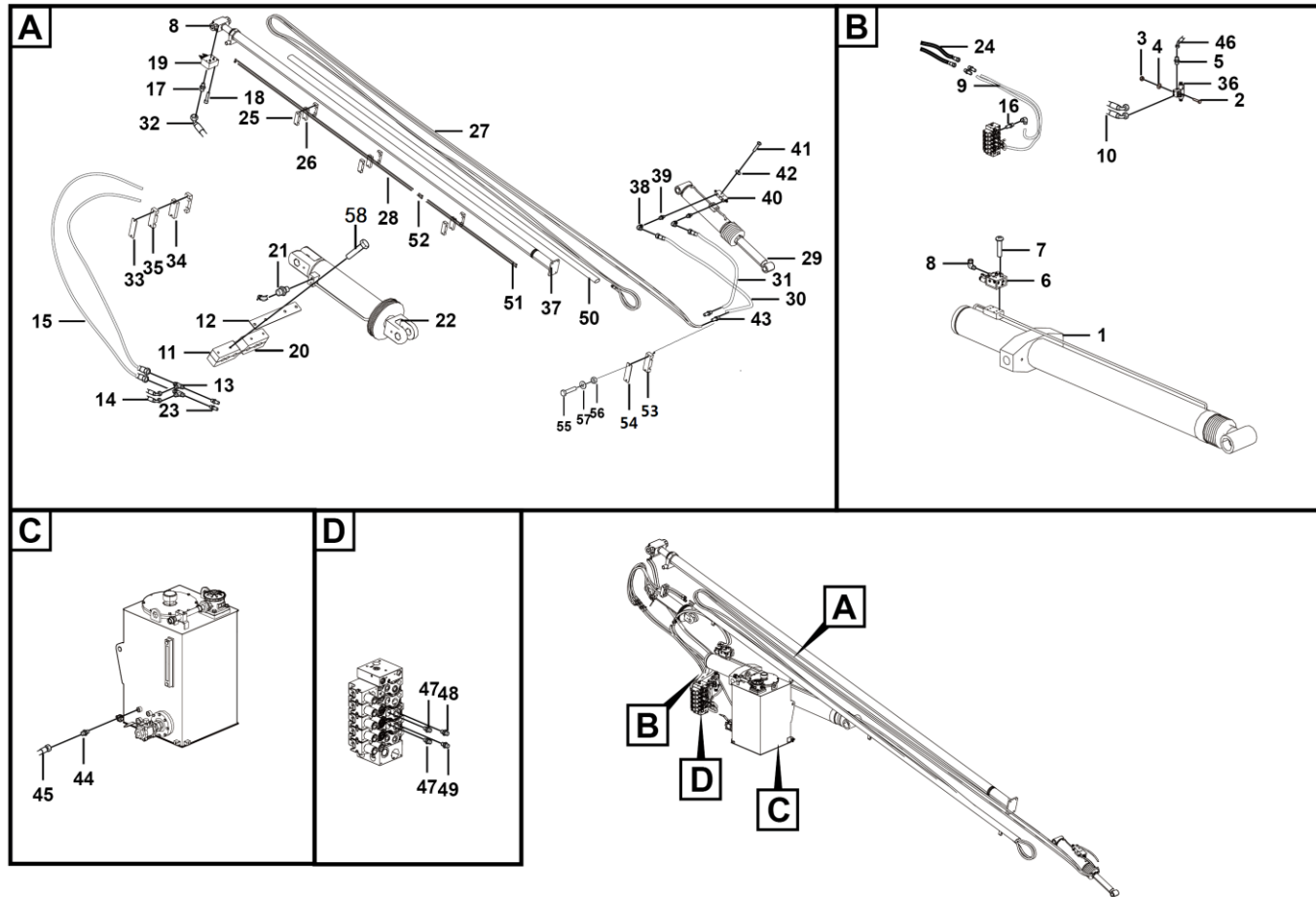

L2400-2508000930.S1H

序号 Key	零件代号 Part No.	名称 Description	是否配件 Spare parts Y/N	数量 Qty	备注 Remarks
23	25080010121	直通隔板接头SV12LOMDCF	Y	4	
24	4120708376	软管F471TCCACF121508-1300	Y	2	
25	25080009382	臂架钢管管夹下	Y	8	
26	25080009391	臂架钢管管夹中	Y	4	
27	4120708782	软管F471TCCAD0081206-11900	Y	1	
28	25120001831	臂架钢管2	Y	2	
29	4120708271	上调平油缸043718B400	Y	1	
30	4120002315	软管F471TCCACF080804-400-PG150	Y	1	
31	4120709177	软管F471TCCACF080804-320	Y	1	
32	4120709274	软管F471TCCACE151508-3350	Y	2	
33	25080008801	管夹压板	Y	1	
34	25080008792	钢管管夹	Y	1	
35	25080008821	拖链管夹	Y	2	
36	4120708291	调平切换阀TPQHF-L	Y	1	
37	4120708332	伸缩油缸95*65*4623*5439	Y	1	
38	4190000698	接头EW08LOMDA3C	Y	2	
39	4120001170	接头GE08LREDOMDCF	Y	2	
40	4120001549	调平平衡阀	Y	1	
41	4011010950	螺栓GB5783-M6*45flZnyc-10.9-480	Y	3	
42	4015010284	垫圈GB97.1-6flZnyc-480	Y	3	
43	25080010131	直通隔板接头SV08LOMDCF	Y	2	
44	4190705183	接头GE10LMEDOMDA3C	Y	1	

举升液压总成 Hydraulic lifting system

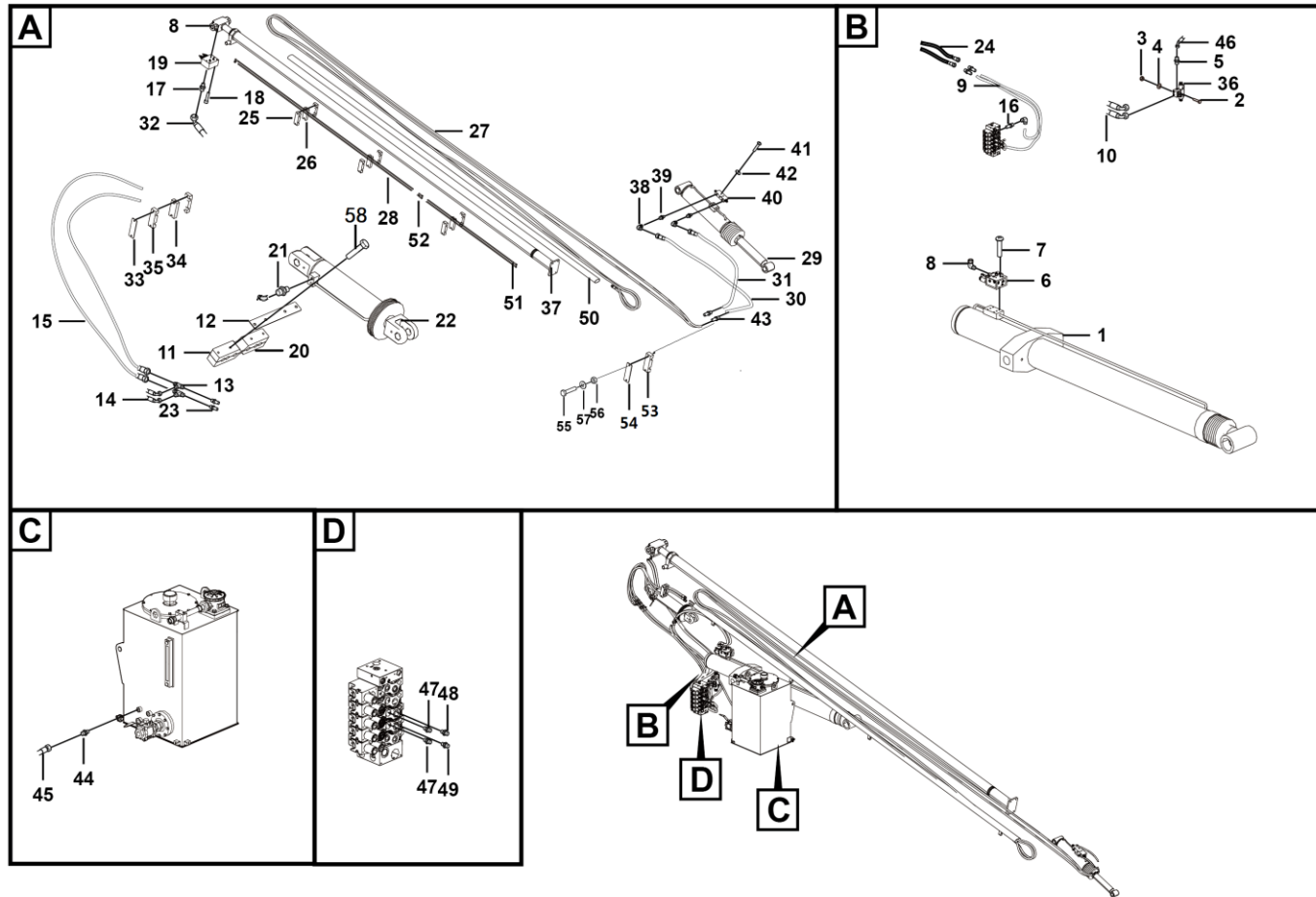

L2400-2508000930.S1H

序号 Key	零件代号 Part No.	名称 Description	是否配件 Spare parts Y/N	数量 Qty	备注 Remarks
45	4120707247	胶管F481CACF101005-750	Hose	Y	1
46	4120705974	软管F471TCCACF121206-435	Hose f471tccacf121206-435	Y	1
47	4120708329	接头GE15LREDOMDCF-H75	Nipple	Y	2
48	4120001373	接头GE12LR1/2EDOMDCF	Fitting ge12lr1/2edomdcf	Y	1
49	4120002235	接头GE15LREDOMDCF	Fitting ge15lredomdcf	Y	1
50	25240002861	毛毡式尼龙织带	Felt nylon webbing	Y	1
51	25120002021	臂架钢管8	Pipe	Y	2
52	4120706415	接头G12LCFX	Joint	Y	2
53	4120002079	双联管夹TTPG-217.2	Twin tube clamp ttpg-217.2	Y	1
54	27410100861	盖板	Cover plate, 53*30*3	Y	1
55	4011010753	螺栓GB5783-M8*45flZnyc-8.8-480	Bolt gb5783-m8*45flznyc-8.8-480	Y	1
56	4013010314	螺母GB6185-M8flZnyc-8	Nut gb6185-m8flznyc-8	Y	1
57	4015010289	垫圈GB96.1-8flZnyc-480	Washer gb96.1-8flznyc-480	Y	1
58	4011010995	螺栓GB5782-M8*75flZnyc-8.8-480	Bolt gb5782-m8*75flznyc-8.8-480	Y	4

伸缩平衡阀ST5264-A00A Counterbalance valve

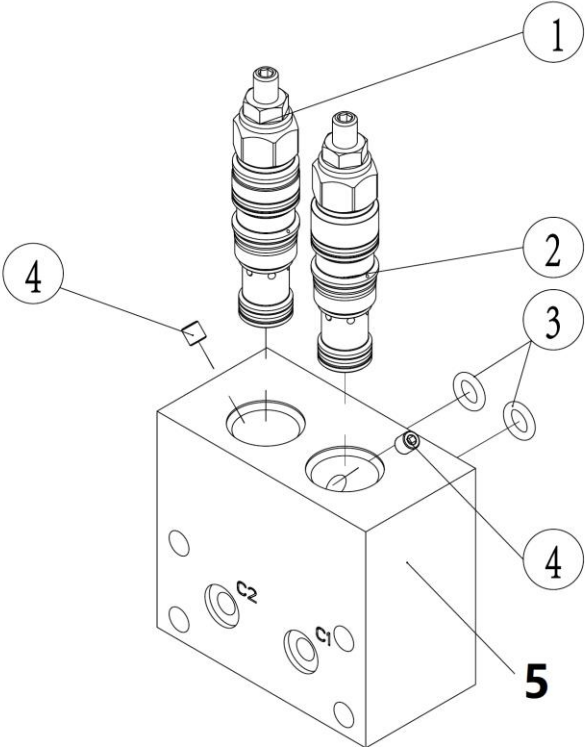

序号 Key	零件代号 Part No.	名称 Description	是否配件 Spare parts Y/N	数量 Qty	备注 Remarks
1	4120707836002	平衡阀 C000D250031100A	Y	1	
2	4120705322001	平衡阀C060M250031100A	Y	1	
3	4120703337003	O型圈 10.77*2.62 NBR 70SH	Y	1	
4	4120704723002	M6阻尼STTY002-0.5	Y	1	
5	4120707836001	阀块 ST5264-A000M	Y	1	



调平平衡阀 Valve

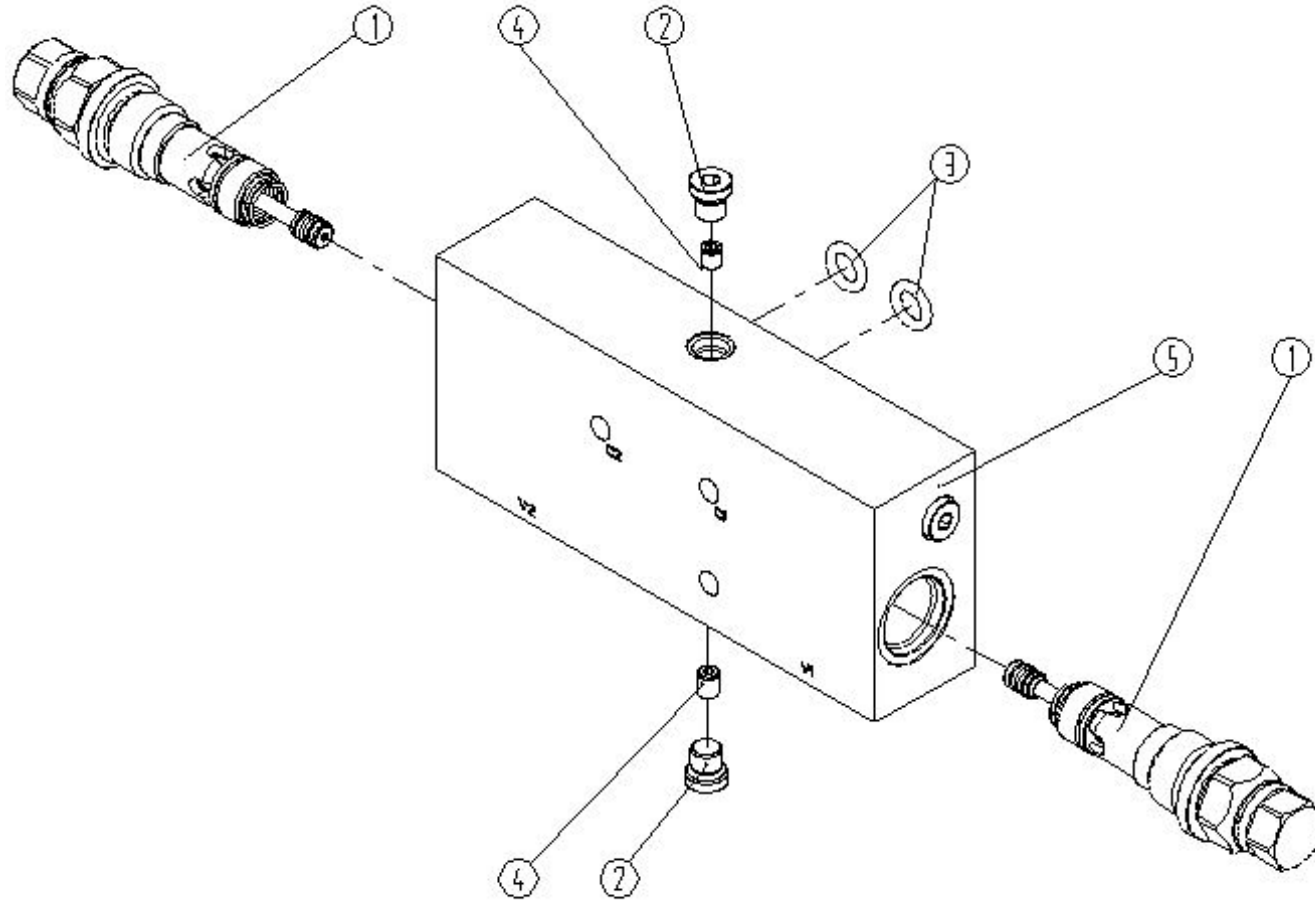

序号 Key	零件代号 Part No.	名称 Description	是否配件 Spare parts Y/N	数量 Qty	备注 Remarks
1	4120001549001	平衡阀PJ14086EA	Y	2	
2	4120002534003	堵头SAE-2	Y	4	
3	4120002399	O型圈10.77*2.62	Y	2	
4	4120001159010	M6阻尼STTY002-0.6	Y	2	
5	4120001549002	阀块ST8031-A000M	Y	1	

伸缩油缸95*65*4623*5439 (10570) Cylinder

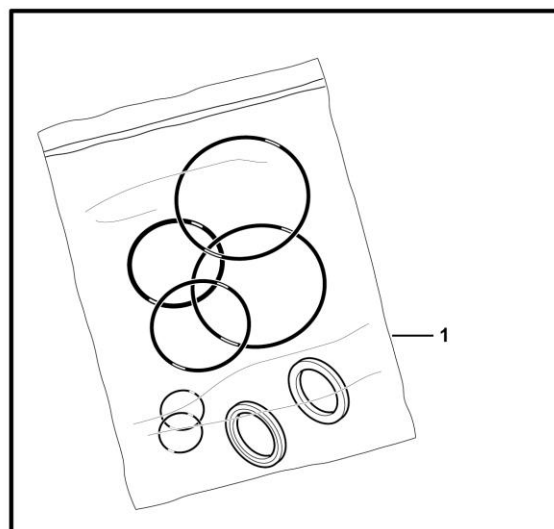

序号 Key	零件代号 Part No.	名称 Description	是否配件 Spare parts Y/N	数量 Qty	备注 Remarks
1	4120708332030	密封件包24A300713S Box	Y	1	



下调平油缸043718B401 Level cylinder

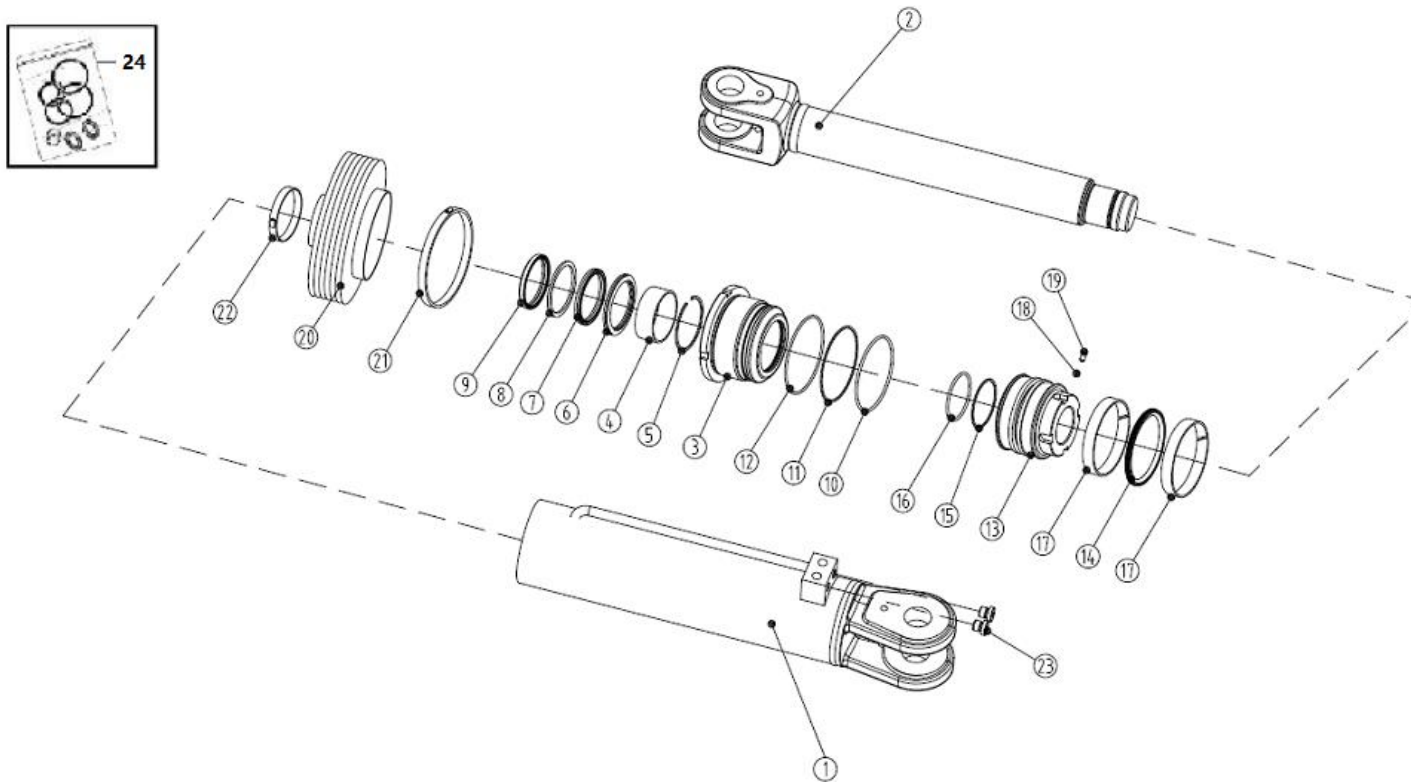

序号 Key	零件代号 Part No.	名称 Description	是否配件 Spare parts Y/N	数量 Qty	备注 Remarks
1	4120708272001	缸筒总成 24A330777	N	1	
2	4120708272002	活塞杆总成 24A314820	N	1	
3	4120708272003	缸盖 24A370025	N	1	
4	4120708272004	衬套 24S260201	N	1	
5	4120708272005	钢丝挡圈-孔用 24C090140	N	1	
6	4120708272006	密封件-缓冲 24H006004	N	1	
7	4120708272007	密封件-活塞杆 24F206003	N	1	
8	4120708272008	挡圈-U形圈 24E00602C	N	1	
9	4120708272009	密封件-防尘 24D406002	N	1	
10	4120708272010	O形圈 24K10900A	N	1	
11	4120708272011	挡圈-O形圈 24M30960G	N	1	
12	4120708272012	O形圈 24K309501	N	1	
13	4120708272013	活塞 24A380026	N	1	
14	4120708272014	密封件-活塞 24P409511	N	1	
15	4120708272015	O形圈 24K10600A	N	1	
16	4120708272016	挡圈-O形圈 24M10650C	N	1	
17	4120708272017	支承环 24G20951C	N	2	
18	4120001483018	钢球402200001	Y	1	
19	4120707924016	螺钉-内六角凹端紧定401700153	Y	1	
20	4120708272018	护套 24W720410	Y	1	
21	4120708272019	喉箍 401400019	Y	1	
22	4120708272020	喉箍 401400011	Y	1	

下调平油缸043718B401 Level cylinder

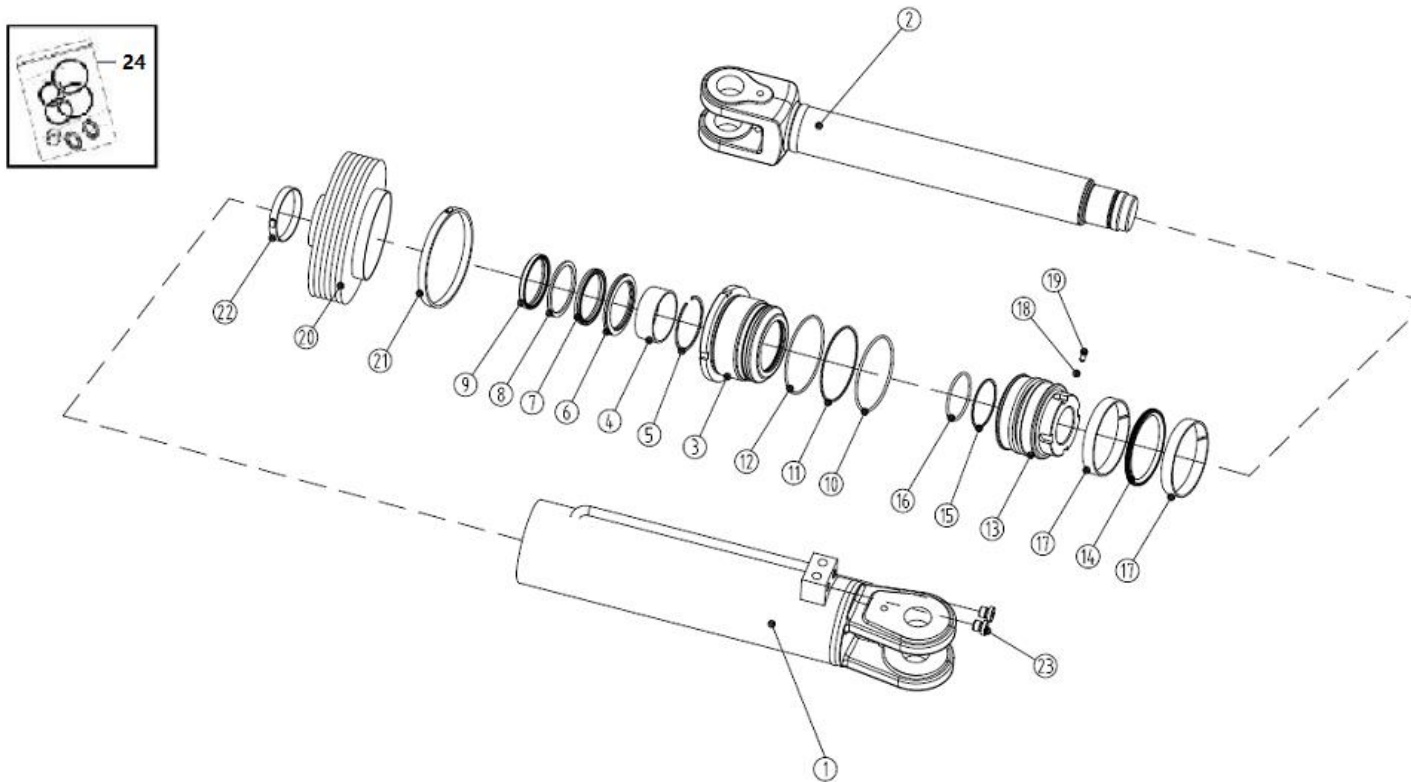

序号	零件代号	名称	是否配件	数量	备注
Key	Part No.	Description	Spare parts Y/N	Qty	Remarks
23	4120708272021	螺堵 24A350602	N	1	
24	4120708272022	密封件包 24A300675S	Y	1	



调平切换阀TPQHF-L Valve

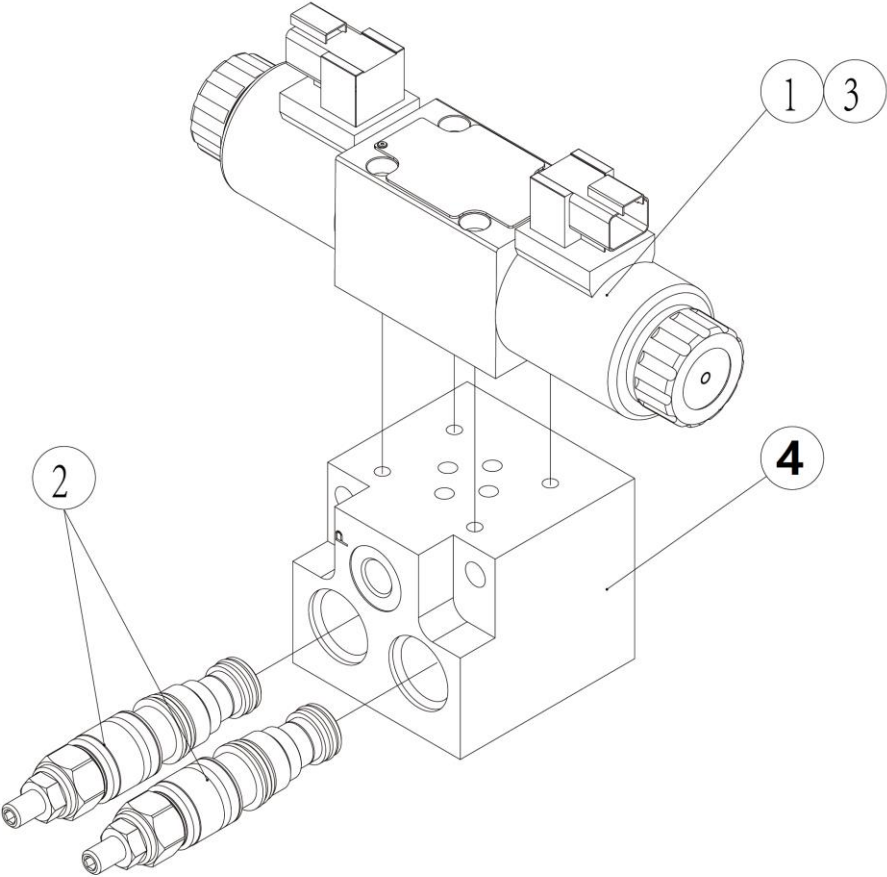

序号 Key	零件代号 Part No.	名称 Description	是否配件 Spare parts Y/N	数量 Qty	备注 Remarks
1	4120708291002	6通径Y型板式阀 4WE6J-L6X/EG12NK7	Y	1	
2	4120704056003	平衡阀C000D210021100A	Y	1	
3	4120708291003	螺栓 GB/T 70.1 M5*30	Y	1	
4	4120708291001	阀块 ST5744-A000M	Y	1	

变幅电磁阀BFZLF08-LG Valve

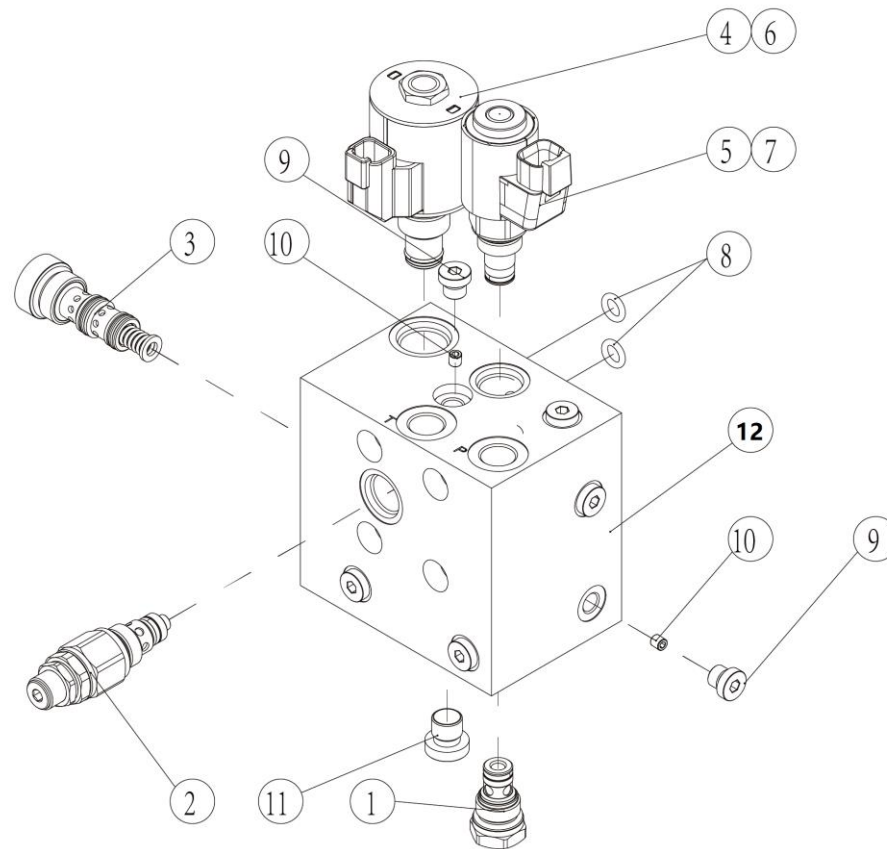

序号 Key	零件代号 Part No.	名称 Description	是否配件 Spare parts Y/N	数量 Qty	备注 Remarks
1	4120001490007	单向阀STCV08-0-000A	Check valve stcv08-0-000a, for controlling inlet flow direction of 2-speed motor	N	1
2	4120001901001	溢流阀STRV08-B-120A	Relief valve strv08-b-120a	Y	1
3	4120001545005	补偿阀EC10-30-0-N-80	Compensation valve	Y	1
4	4120708299002	电磁阀 SP10-20-0-N-00	Solenoid	Y	1
5	4120708299003	电磁阀 STS0-S08-01	Solenoid	Y	1
6	4120001573010	线圈4303712	Coil 4303712	Y	1
7	4120704687002	线圈STR0A-C24-01	Coil str0a-c24-01	Y	1
8	4120703337003	O型圈 10.77*2.62 NBR 70SH	O-ring 10.77*2.62 nbr 70sh	Y	1
9	4129900116002	4BN-02WD	Plug 4bn-02wd	Y	1
10	4120703639019	M6阻尼STTY002-0.8	Damping stty002-0.8	Y	1
11	4120002397	堵头4MN-10WD	Plug	Y	1
12	4120708299001	阀块 ST5713-A00AM	Manifold	Y	1

上调平油缸043718B400 Level cylinder

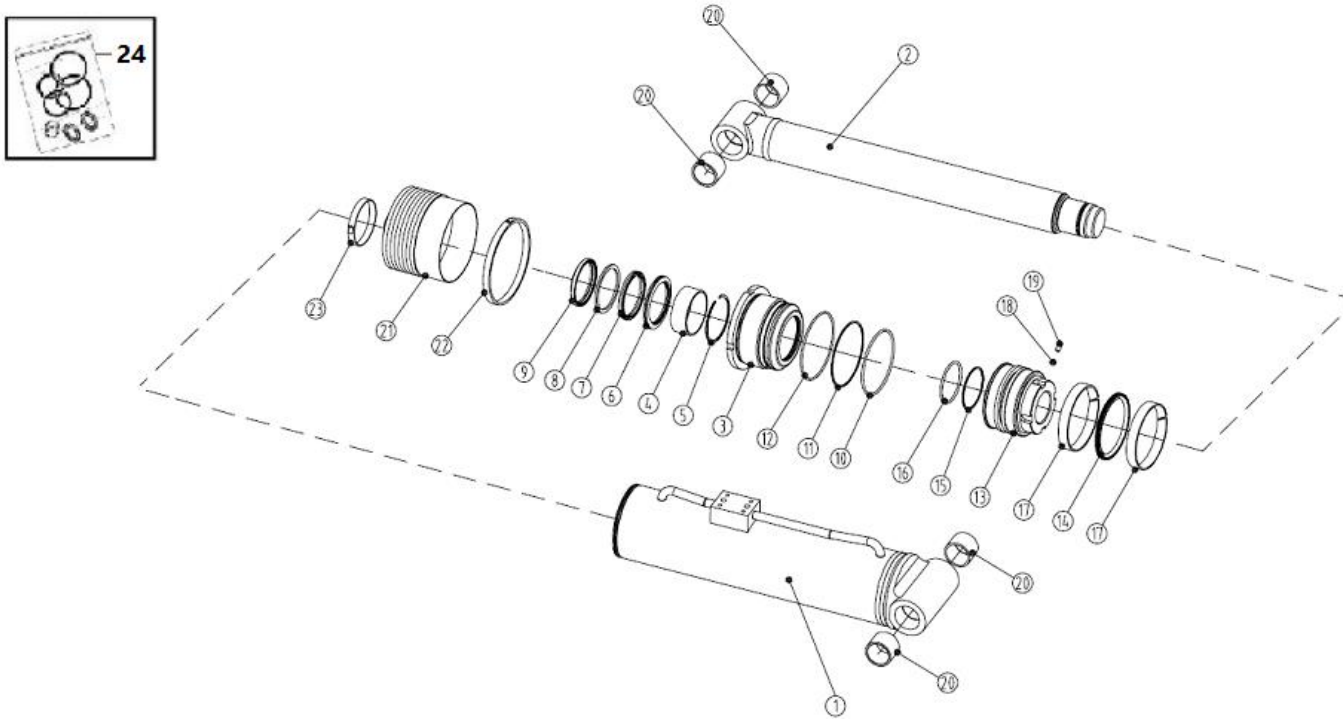

序号 Key	零件代号 Part No.	名称 Description	是否配件 Spare parts Y/N	数量 Qty	备注 Remarks
1	4120708271001	缸筒总成 24A330773 Cylinder tube	N	1	
2	4120708271002	活塞杆总成 24A314800 Piston rod assembly	N	1	
3	4120708272003	缸盖 24A370025 Cylinder head	N	1	
4	4120708272004	衬套 24S260201 Bushing	N	1	
5	4120708272005	钢丝挡圈-孔用 24C090140 Snap ring-hole	N	1	
6	4120708272006	密封件-缓冲 24H006004 Sealing-buffering	N	1	
7	4120708272007	密封件-活塞杆 24F206003 Sealing-piston rod	N	1	
8	4120708272008	挡圈-U形圈 24E00602C Snap-u	N	1	
9	4120708272009	密封件-防尘 24D406002 Sealing-anti-dirt	N	1	
10	4120708272010	O形圈 24K10900A O-ring	N	1	
11	4120708272011	挡圈-O形圈 24M30960G Snap-o	N	1	
12	4120708272012	O形圈 24K309501 O-ring	N	1	
13	4120708272013	活塞 24A380026 Piston	N	1	
14	4120708272014	密封件-活塞 24P409511 Seal	N	1	
15	4120708272015	O形圈 24K10600A O-ring	N	1	
16	4120708272016	挡圈-O形圈 24M10650C Snap-o	N	1	
17	4120708272017	支承环 24G20951C Back-up ring	N	2	
18	4120001483018	钢球402200001 Steel ball	Y	1	
19	4120707924016	螺钉-内六角凹端紧定401700153 Bolt-allen female attachment locking	Y	1	
20	4120708271003	轴套 24C046400 Shaft sleeve	N	4	
21	4120708271004	护套 24W700340 Rubber sleeve	Y	1	
22	4120708272019	喉箍 401400019 Clamp	Y	1	

上调平油缸043718B400 Level cylinder

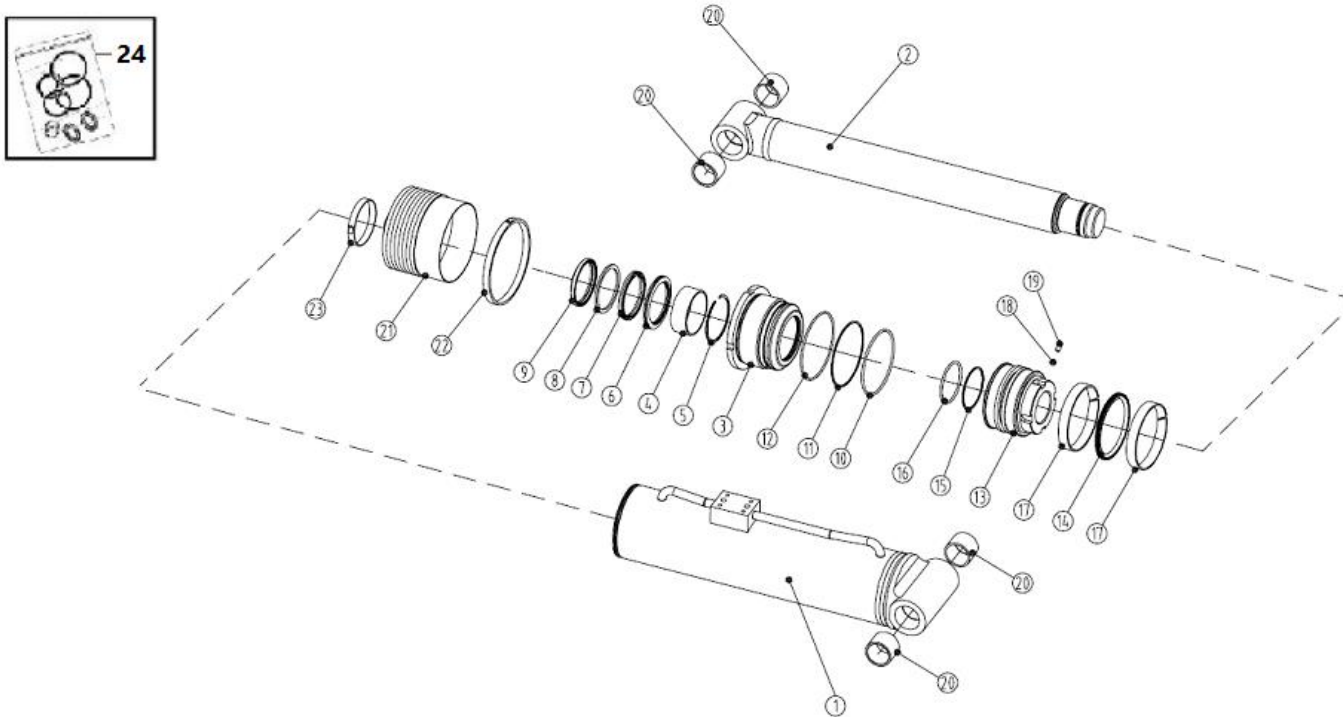

序号	零件代号		名称	是否配件	数量	备注
Key	Part No.		Description	Spare parts Y/N	Qty	Remarks
23	4120708272020	喉箍 401400011	Clamp	Y	1	
24	4120708271005	密封件包 24A300674S	Sealing ring kit	Y	1	



转台液压总成 Hydraulic rotating system

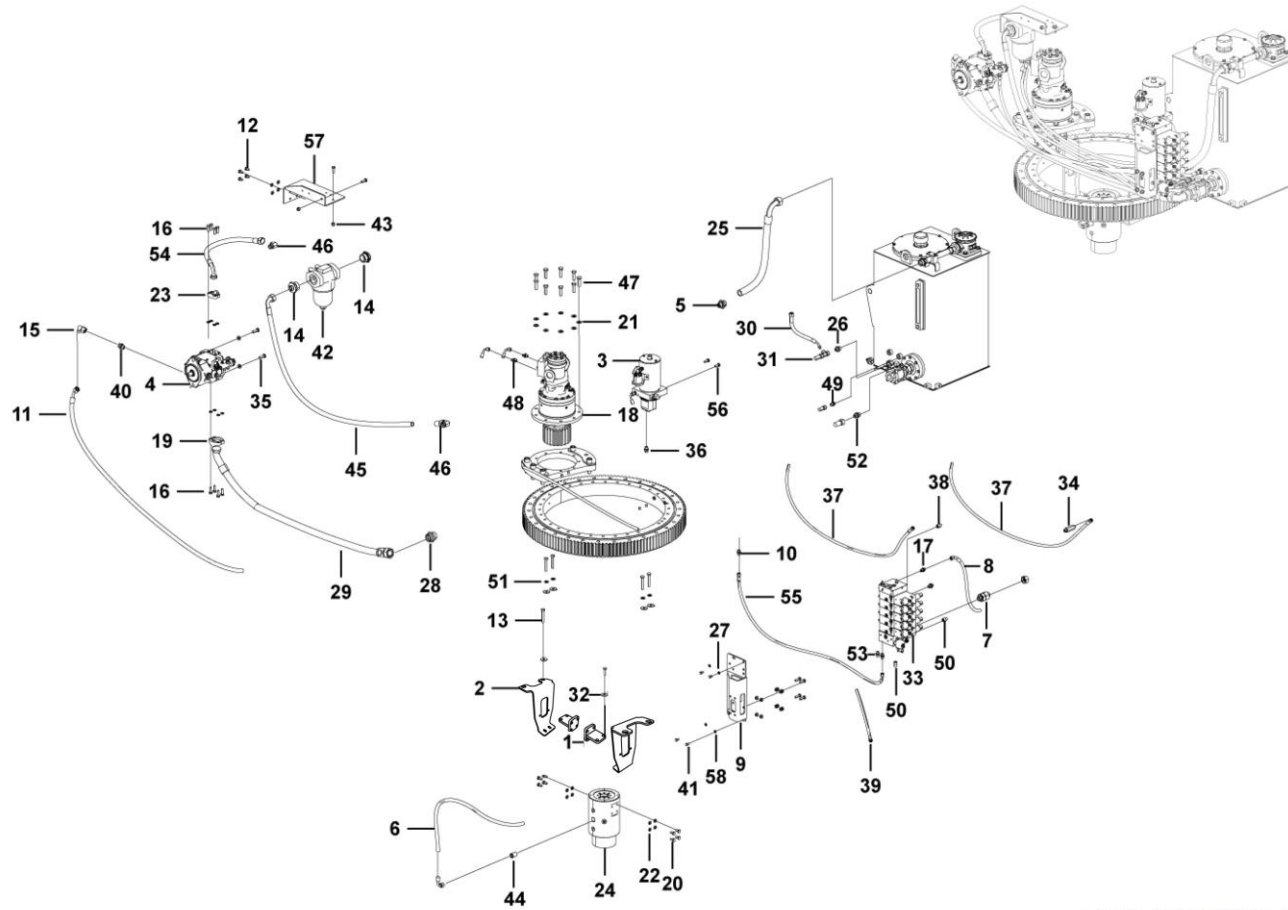

L2500-2509000240. S1F

序号 Key	零件代号 Part No.	名称 Description	是否配件 Spare parts Y/N	数量 Qty	备注 Remarks
1	25090002451	中回支撑总成	Y	2	
2	25090002781	回转安装板焊合	Y	2	
3	4120709047	应急动力单元MD12200-01	Y	1	
4	4120707899	开式变量泵HP5V28-AV1ORB2S1MA-L1-LG	Y	1	
5	4120704907	接头GE28LR3/4EDOMDCF	Y	1	
6	4120708743	软管F481CACF121206-1350	Y	1	
7	4120708355	单向阀SY-RZ-L22-G3/4-0.5	Y	1	
8	4120708697	胶管F481CACF121206-400	Y	1	
9	25090002411	主阀安装支架	Y	1	
10	4120001177	接头GE08L7/16UNFOMDCF	Y	1	
11	4120708935	胶管F481CACE151508-1800	Y	1	
12	4011010963	螺栓GB5783-M10*16flZnyc-8.8-480	Y	4	
13	4011010727	螺栓GB5783-M10*35flZnyc-8.8-480	Y	4	
14	25090002081	变径接头M48-M30	Y	2	
15	4129900308	接头EW15LOMDA3C	Y	1	
16	4011010707	螺栓GB5783-M10*30flZnyc-8.8-480	Y	14	
17	4120001188	接头GE10LREDOMDCF	Y	1	
18	4120710437	回转减速机FSA80-17A36	Y	1	
19	4120005128	法兰总成FL-20	Y	1	
20	4011010748	螺栓GB5783-M10*20flZnyc-8.8-480	Y	8	
21	4015010341	垫圈GB97.1-14flZnyc-300HV-480	Y	9	
22	4015010339	垫圈GB97.1-10flZnyc-300HV-480	Y	30	

转台液压总成 Hydraulic rotating system

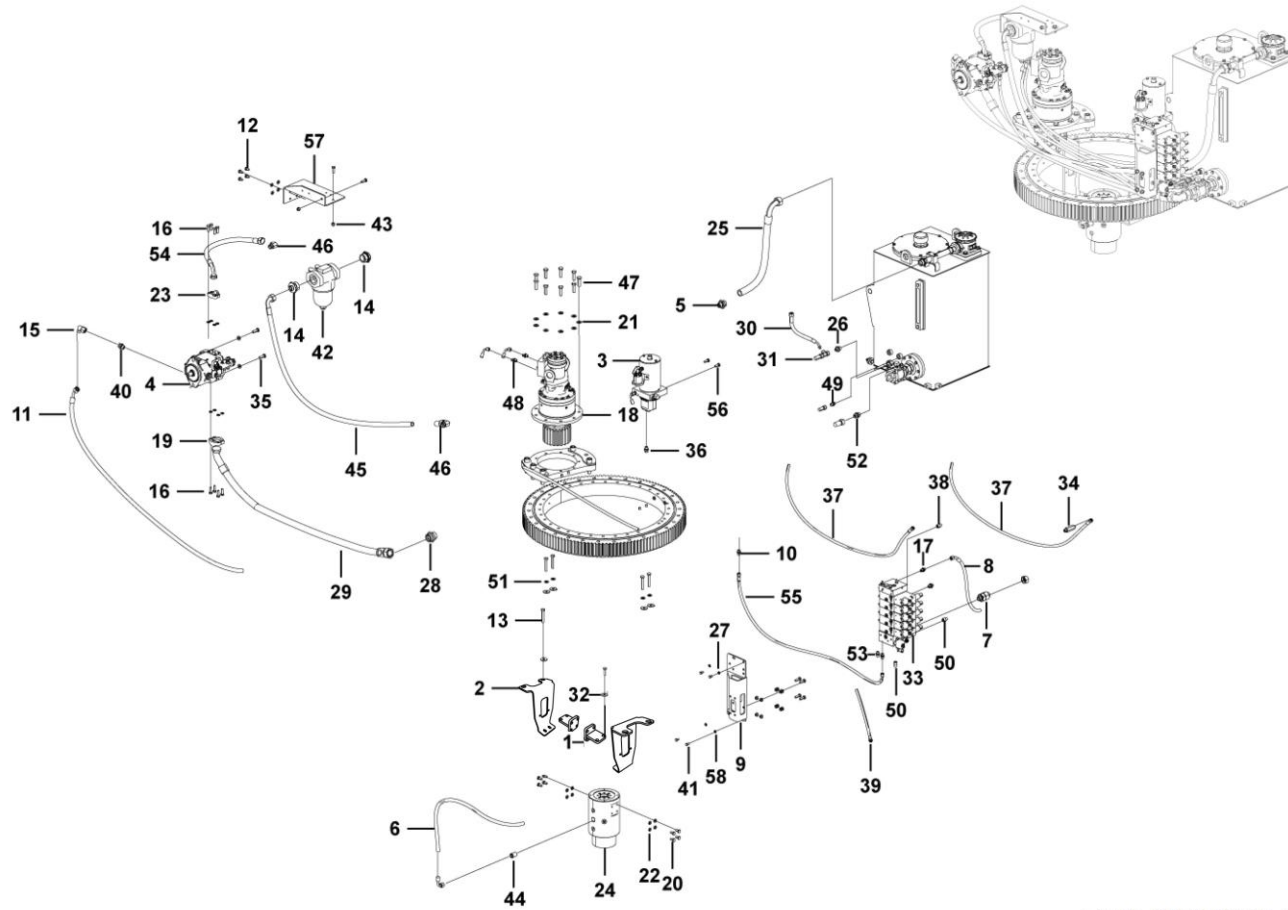

L2500-2509000240. S1F

序号 Key	零件代号 Part No.	名称 Description	是否配件 Spare parts Y/N	数量 Qty	备注 Remarks
23	4120000865	SAE对开法兰FL-12Z	Flange	Y	1
24	4120708407	中心回转接头ZH0511A000-0000	Hydraulic rotary coupler	Y	1
25	4120709126	软管20411-36-16*20491-36-16*OSD150-0100*850	Hose assembly	Y	1
26	4120706930	直接头GE12LM22*1.5EDOMDCF	Joint	Y	1
27	4015010289	垫圈GB96.1-8flZnyc-480	Washer gb96.1-8flznyc-480	Y	1
28	4120705718	接头GE35LREDDOMDCF	Joint	Y	1
29	4120708724	软管 20411-45-20*87391-20-20*OSD150-0125*1550 (带 O型圈)	Hose assembly	Y	1
30	4120708733	胶管F481CACE101005-700	Hose assembly	Y	1
31	4120000619	三通接头EL12LOMDA3C	Tee fitting el12lomda3c	Y	1
32	4015010278	垫圈GB96.1-10flZnyc-480	Washer gb96.1-10flznyc-480	Y	6
33	4120709565	多路阀HVSP12-000000-6912	Valve	Y	1
34	4120708330	接头GE08LR3/8EDOMDCF-H80	Nipple	Y	1
35	4011010490	螺栓GB5783-M12*35flZnyc-10.9-480	Bolt gb5783-m12*35flznyc-10.9-480	Y	2
36	4120706440	过滤接头1CB-18-06-40目	Filter fitting 1cb-18-06-40 meshes	Y	1
37	4120707810	软管F481CACF080804-1780	Hose f481cacf080804-1780	Y	2
38	4120001391	接头GE08LR3/8EDOMDCF	Jiont	Y	1
39	4120706105	软管FC402CACF080804-660	Hose fc402cacf080804-660, left front steering cylinder to right front steering cylinder	Y	1
40	4120704953	直接头GE15L3/4UNFOMDCF	Joint ge15l3/4unfomdcf	Y	1
41	4011010970	螺栓GB5783-M8*16flZnyc-8.8-480	Bolt gb5783-m8*16flznyc-8.8-480	Y	4
42	4120703941	过滤器PLFA-H160*5	Filter plfa-h160*5	Y	1
43	4013010296	螺母GB889.1-M10flZnyc-8	Nut gb889.1-m10flznyc-8	Y	10
44	4120706890	加高接头GE12LREDDOMDCF-H60	Joint	Y	1

转台液压总成 Hydraulic rotating system

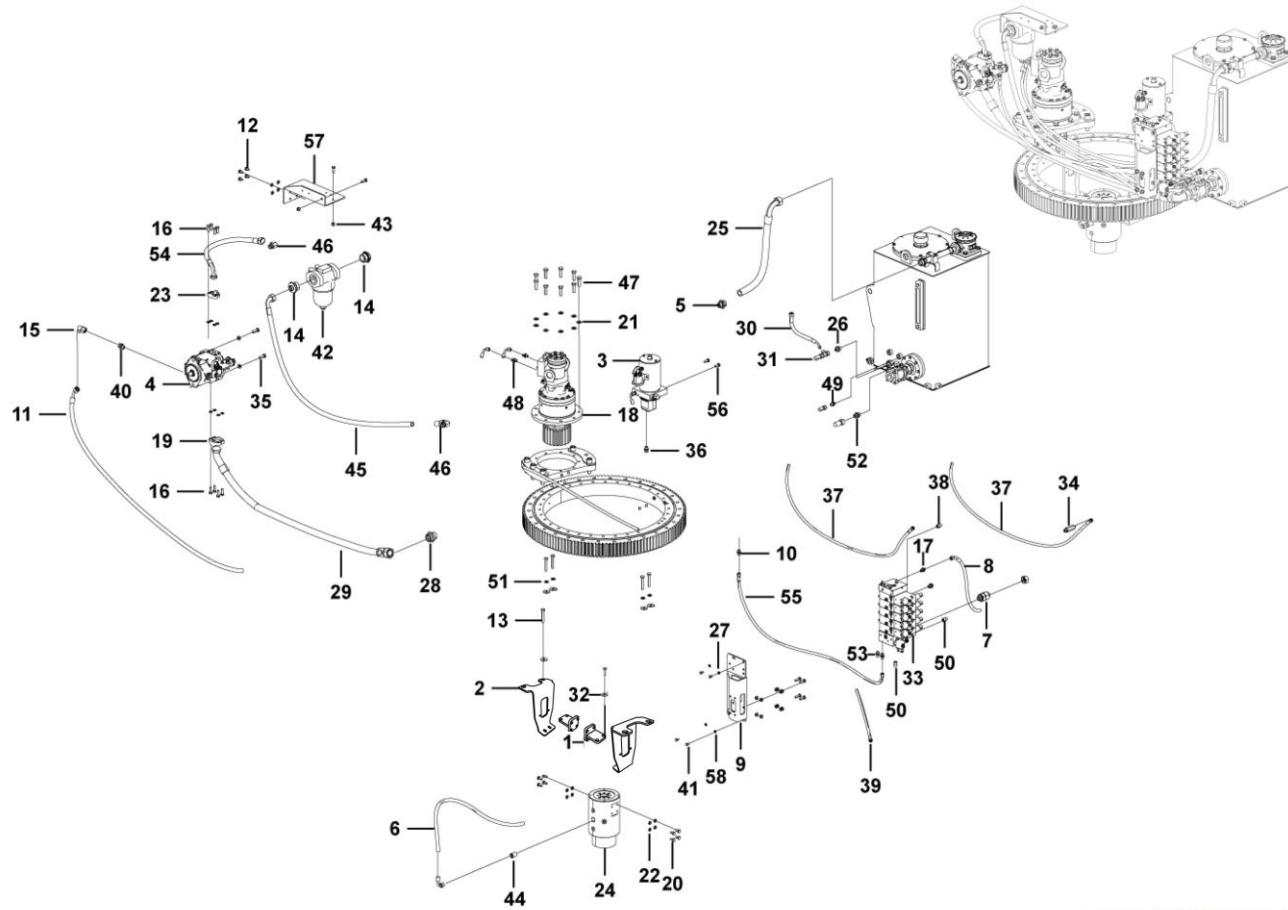

L2500-2509000240. S1F

序号 Key	零件代号 Part No.	名称 Description	是否配件 Spare parts Y/N	数量 Qty	备注 Remarks
45	4120708725	软管F471TCCACF222210-1600	Y	1	
46	4120705621	组合接头EW22LOMDCF	Y	2	
47	4011010962	螺栓GB5783-M14*45flZnyc-10.9-480	Y	9	
48	4120704961	直通接头GE08L9/16UNFOMDCF	Y	2	
49	4190705183	接头GE10LMEDOMDA3C	Y	1	
50	4190000698	接头EW08LOMDA3C	Y	3	
51	4015010340	垫圈GB97.1-12flZnyc-300HV-480	Y	2	
52	4120704962	直通接头GE15LM22×1.5EDOMDCF	Y	1	
53	4120001170	接头GE08LREDOMDCF	Y	3	
54	4120708798	软管F471TCCA19221210-600 (带O型圈)	Y	1	
55	4120706384	软管FC402CACF080804-1400	Y	1	
56	4011010722	螺栓GB5783-M10*25flZnyc-8.8-480	Y	2	
57	25090002511	过滤器支架	Y	1	
58	4015010280	垫圈GB97.1-8flZnyc-480	Y	3	

过滤器PLFA-H160*5 Filter

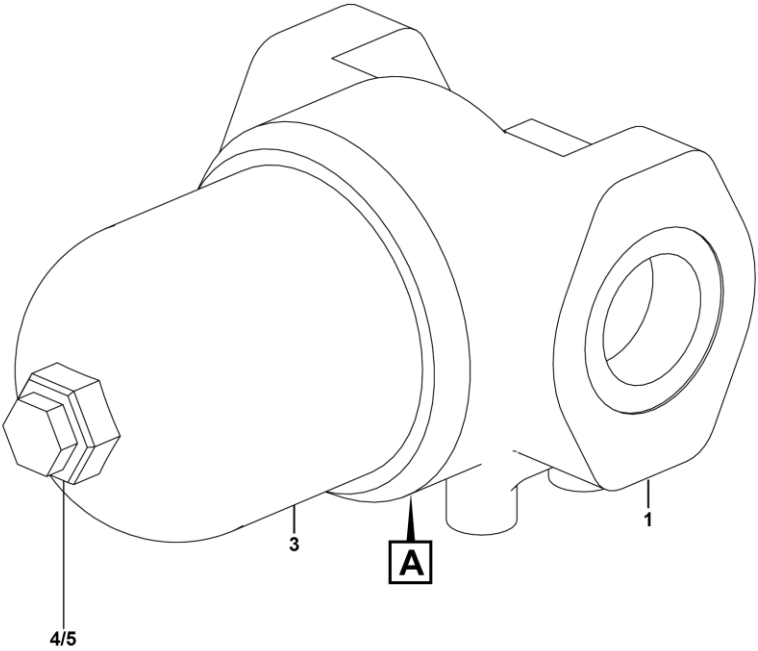
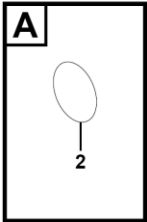

L2700-4120703941

应急动力单元MD12200-01 Auxiliary hydraulic power

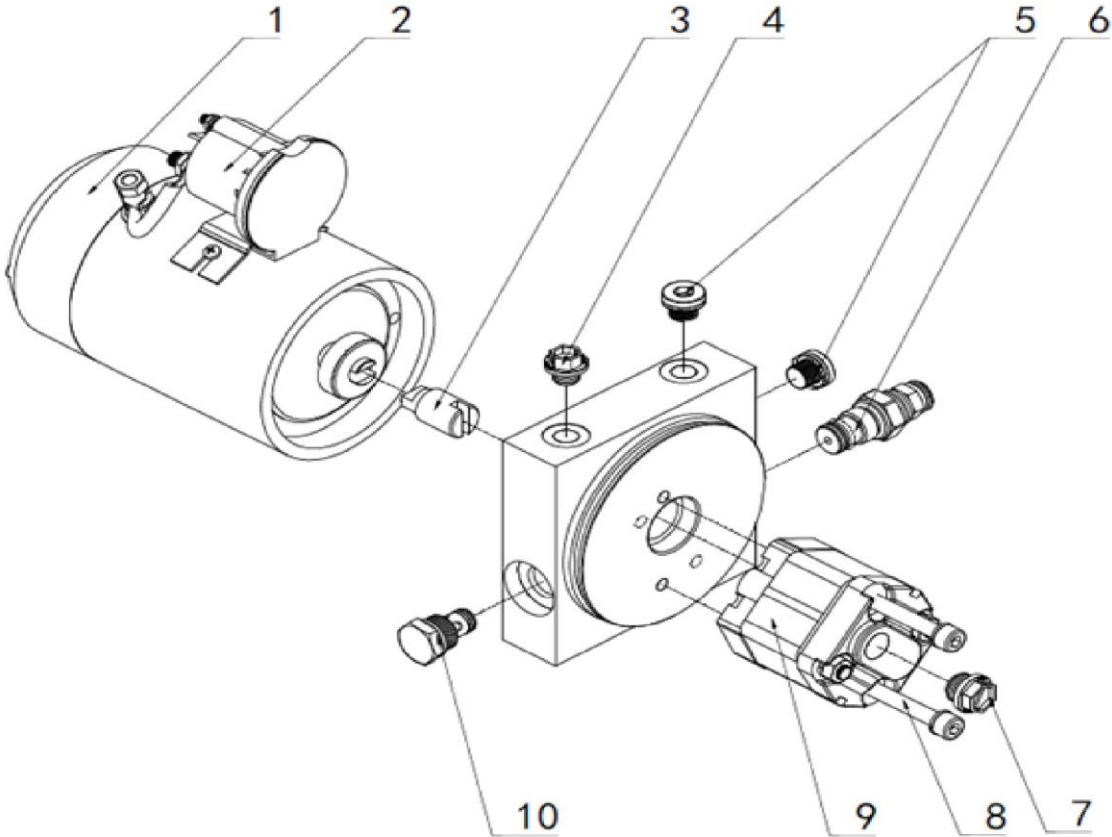

序号 Key	零件代号 Part No.	名称 Description	是否配件 Spare parts Y/N	数量 Qty	备注 Remarks
1	4120709047011	电机20101220020B (MD12200 12V 2.0kW)	Electric machinery	Y	1
2	4120709047002	启动开关25000101202 (DK0312A)	Start switch	Y	1
3	4120709047003	联轴器70100100102Z (DCP-035)	Coupling	Y	1
4	4120709047004	塑料堵头70412300101 (PP-02 G1/4")	Plug	Y	1
5	4120709047005	铁堵头70410100108 (SP-02E G1/4")	Plug	Y	1
6	4120709047006	溢流阀60120110400 (RV-02)	Overflow valve	Y	1
7	4120709047007	塑料堵头70412300201 (PP-03 G3/8")	Plug	Y	1
8	4120709047008	内六角螺丝70800300116D (M8*90)	Screw	Y	1
9	4120709047009	齿轮泵10622001001A (CBKL-G2200 2.0ml)	Pump	Y	1
10	4120709047010	单向阀60100110100 (CV-01 &)	Check valve	Y	1

液压油箱总成 Hydraulic oil tank assembly

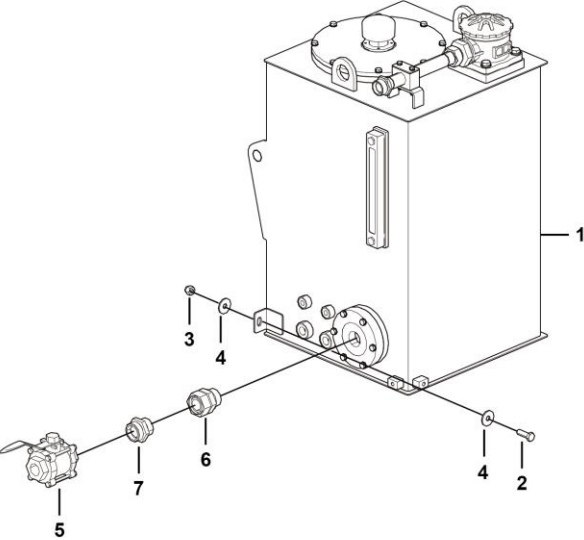

L2200-2510000503.S1A

序号 Key	零件代号 Part No.	名称 Description	是否配件 Spare parts Y/N	数量 Qty	备注 Remarks
1	25100005043	液压油箱配送总成	Y	1	
2	4011011125	螺栓GB5783-M12*35flZnyc-8.8-480	Y	2	
3	4013010301	螺母GB889.1-M12flZnyc-8-480	Y	2	
4	4015010286	垫圈GB96.1-12flZnyc-480	Y	4	
5	4120002092	球阀3PC-Q11F-16-1 1/4"	Y	1	
6	4120704777	直通接头	Y	1	
7	4190002891	直接头1CG-45-20	Y	1	
8	25100003302	滤清器护板	Y	1	
9	4011011116	螺栓GB5783-M5*10flZnyc-8.8	Y	2	
10	4015010283	垫圈GB97.1-5flZnyc-480	Y	2	

液压油箱配送总成 Hydraulic oil tank assembly

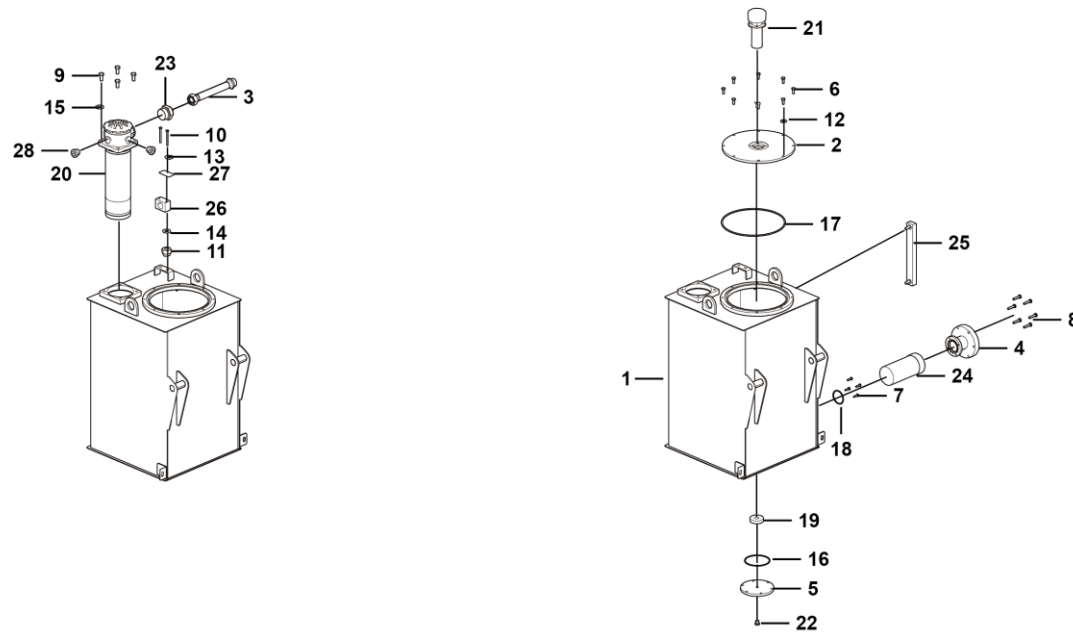

L2200-2510000504.S1A

序号 Key	零件代号 Part No.	名称 Description	是否配件 Spare parts Y/N	数量 Qty	备注 Remarks
1	25100005052	液压油箱焊接体	Y	1	
2	25100005211	清洗孔盖	Y	1	
3	25100005691	钢管总成	N	1	
4	25100005711	开式泵吸油管	N	1	
5	25100005731	放油孔盖	N	1	
6	4011010711	螺栓GB5783-M8*20flZnyc-8.8-480	Y	15	
7	4011010744	螺栓GB5783-M6*20flZnyc-8.8-480	Y	4	
8	4011010972	螺栓GB5783-M8*35flZnyc-8.8-480	Y	6	
9	4011011038	螺栓GB5783-M12*25flZnyc-8.8-480	Y	4	
10	4011011079	螺栓GB5782-M6*65flZnyc-8.8	Y	2	
11	4013010300	螺母GB889.1-M6flZnyc-8-480	Y	2	
12	4015010280	垫圈GB97.1-8flZnyc-480	Y	20	
13	4015010284	垫圈GB97.1-6flZnyc-480	Y	6	
14	4015010296	垫圈GB96.1-6flZnyc-480	Y	2	
15	4015010340	垫圈GB97.1-12flZnyc-300HV-480	Y	4	
16	4030000134	O形圈GB3452.1-100*3.55G	Y	2	
17	4030100245	O型圈GB3452.1-258*5.3G	Y	1	
18	4030100248	O型圈GB3452.1-54.5*3.55G	Y	1	
19	4120000669	环形磁铁LG03-CT58*20*13	Y	1	
20	4120001419	回油过滤器	Y	1	
21	4120001427	空气滤清器EF2-32	Y	1	
22	4120002398	堵头4MN-14WD	Y	1	

液压油箱配送总成 Hydraulic oil tank assembly

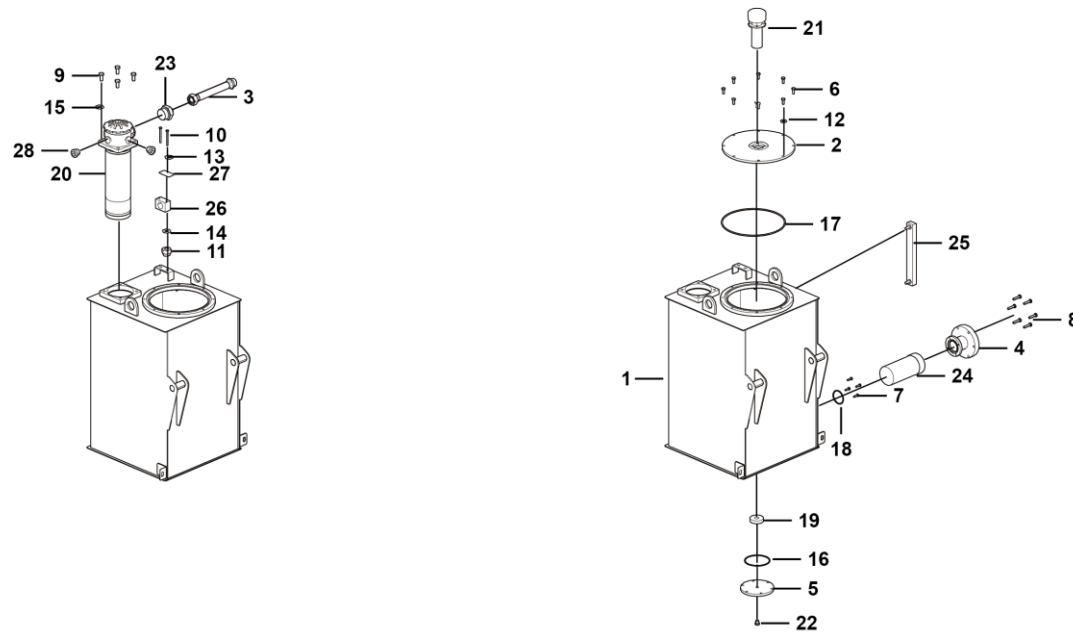

L2200-2510000504.S1A

序号 Key	零件代号 Part No.	名称 Description	是否配件 Spare parts Y/N	数量 Qty	备注 Remarks
23	4120703560	接头1CM-36-48WD	Y	1	
24	4120703942	吸油过滤器WU-250*100F-J	Y	1	
25	4120703948	液位计YWZ-250T	Y	1	
26	4120704063	管夹TLPG-430	Y	1	
27	4120704109	盖板TL-G4	Y	1	
28	4120707032	堵头VSTII8*1.5OR	Y	2	

空气滤清器 EF2-32 Air filter assembly

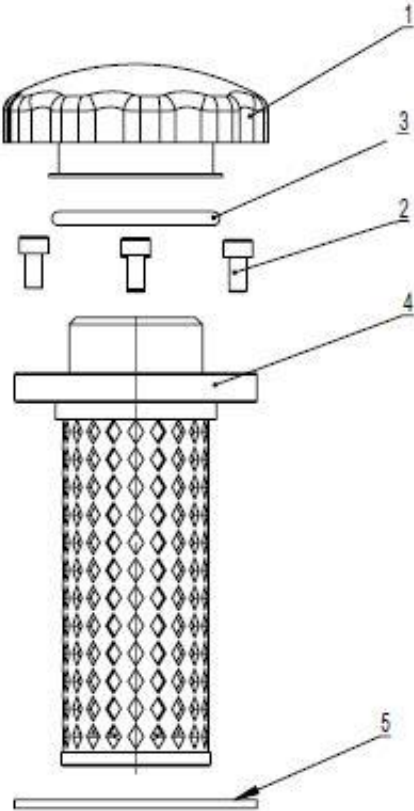

回油过滤器 Return filter assembly

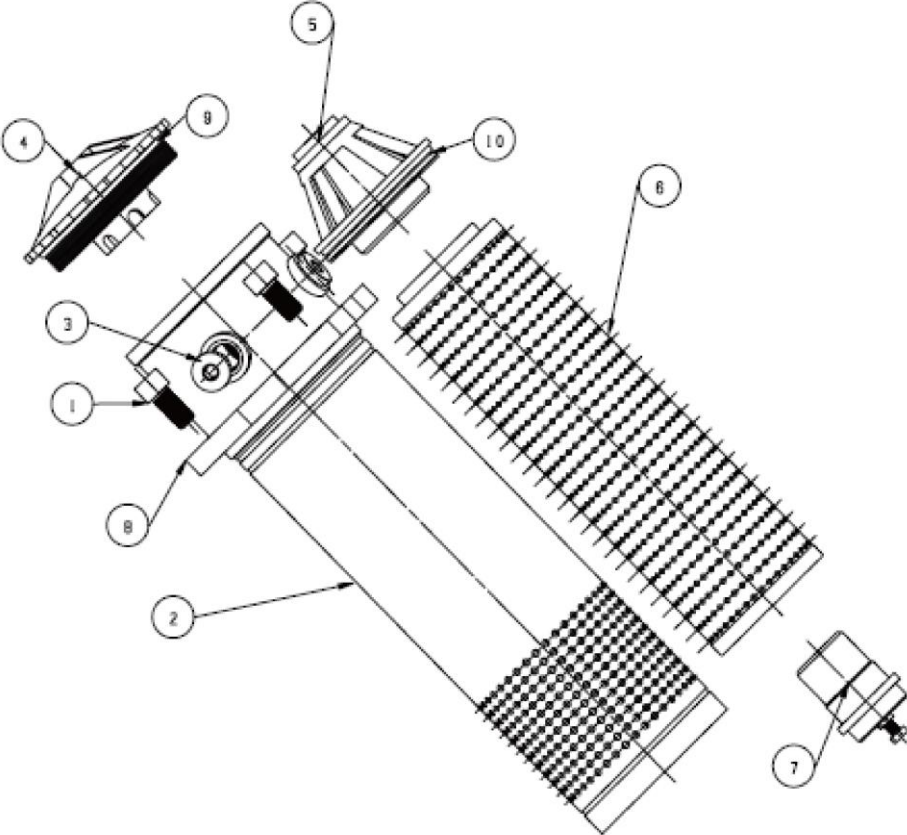

序号 Key	零件代号 Part No.	名称 Description	是否配件 Spare parts Y/N	数量 Qty	备注 Remarks
1	4120001419002	不锈钢螺钉M12*25	N	4	
2	4120001419003	铝制壳体	N	1	
3	4120001419004	螺堵M18*1.5	N	2	
4	4120001419005	铸铝上盖	N	1	
5	4120001419006	塑制支架	N	1	
6	4120001419001	回油过滤器滤芯FAX-160*10	Y	1	
7	4120001419007	旁通总成	N	1	
8	4120001419008	滤头	N	1	
9	4120001419009	胶圈95*3.55	N	1	
10	4120001419010	胶圈85*3.55	N	1	

车桥摆动液压总成 Axle oscillate hydraulic system

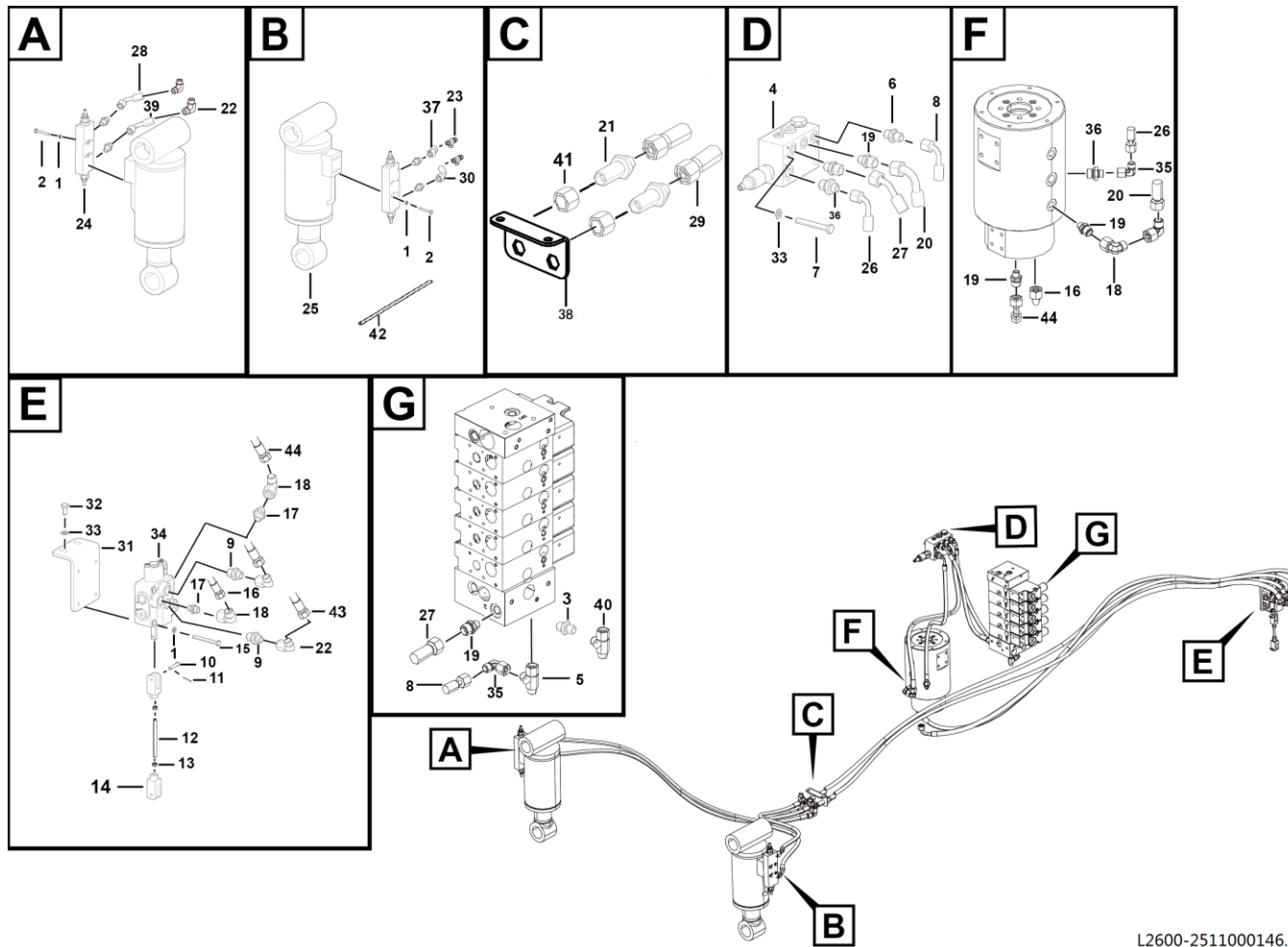

L2600-2511000146.S1G

序号 Key	零件代号 Part No.	名称 Description	是否配件 Spare parts Y/N	数量 Qty	备注 Remarks
1	4015010284	垫圈GB97.1-6flZnyc-480	Washer gb97.1-6flznc-480	Y	11
2	4011011508	螺栓GB5782-M6*50flZnyc-10.9-480	Bolt gb5782-m6*50flznc-10.9-480	Y	8
3	4190002557	测压接头1-908-06-20-010-CF	Test coupling 1-908-06-20-010-cf	Y	1
4	4120708648	浮动控制阀ST5698-A000	Floating control valve	Y	1
5	4190000208	三通接头EL08LOMDA3C	Tee fitting el08lomda3c	Y	1
6	4120001170	接头GE08LREDOMDCF	Fitting ge08lredomdcf	Y	1
7	4011010975	螺栓GB5783-M8*60flZnyc-8.8-480	Bolt gb5783-m8*60flznc-8.8-480	Y	2
8	4120705078	软管F481CACF080804-920	Hose assembly	Y	1
9	4120001165	接头GE10LR3/8EDOMDCF	Fitting ge10lr3/8edomdcf	Y	6
10	4016010252	销轴GB882-B6*28flZnyc-35-480	Pin gb882-b6*28flznc-35-480	Y	2
11	4016010259	销GB91-2*20flZnyc-Q235A-480	Pin gb91-2*20flznc-q235a-480	Y	2
12	25110001482	拉杆	Wire rod	Y	1
13	4013010300	螺母GB889.1-M6flZnyc-8-480	Nut gb889.1-m6flznc-8-480	Y	3
14	25110000231	连杆链接头	Strap joint	Y	2
15	4011010999	螺栓GB5782-M6*60flZnyc-8.8-480	Bolt gb5782-m6*60flznc-8.8-480	Y	3
16	4120707596	软管F481CACF121206-1800	Hose f481cacf121206-1800	Y	1
17	4120001224	接头GE12LREDOMDCF	Fitting ge12lredomdcf	Y	2
18	4129900314	接头EW12LOMDA3C	Fitting ew12lomda3c	Y	4
19	4120704913	接头GE12LR1/4EDOMDCF	Fitting ge12lr1/4edomdcf	Y	5
20	4120706712	软管F481CACF121206-1500	Pipe f481cacf121206-1500	Y	1
21	25110001661	直通隔板接头SV10LOMD	Straight spacer fitting	Y	2
22	4120001166	接头EW10LOMDCF	Fitting ew10lomdcf	Y	3

车桥摆动液压总成 Axle oscillate hydraulic system

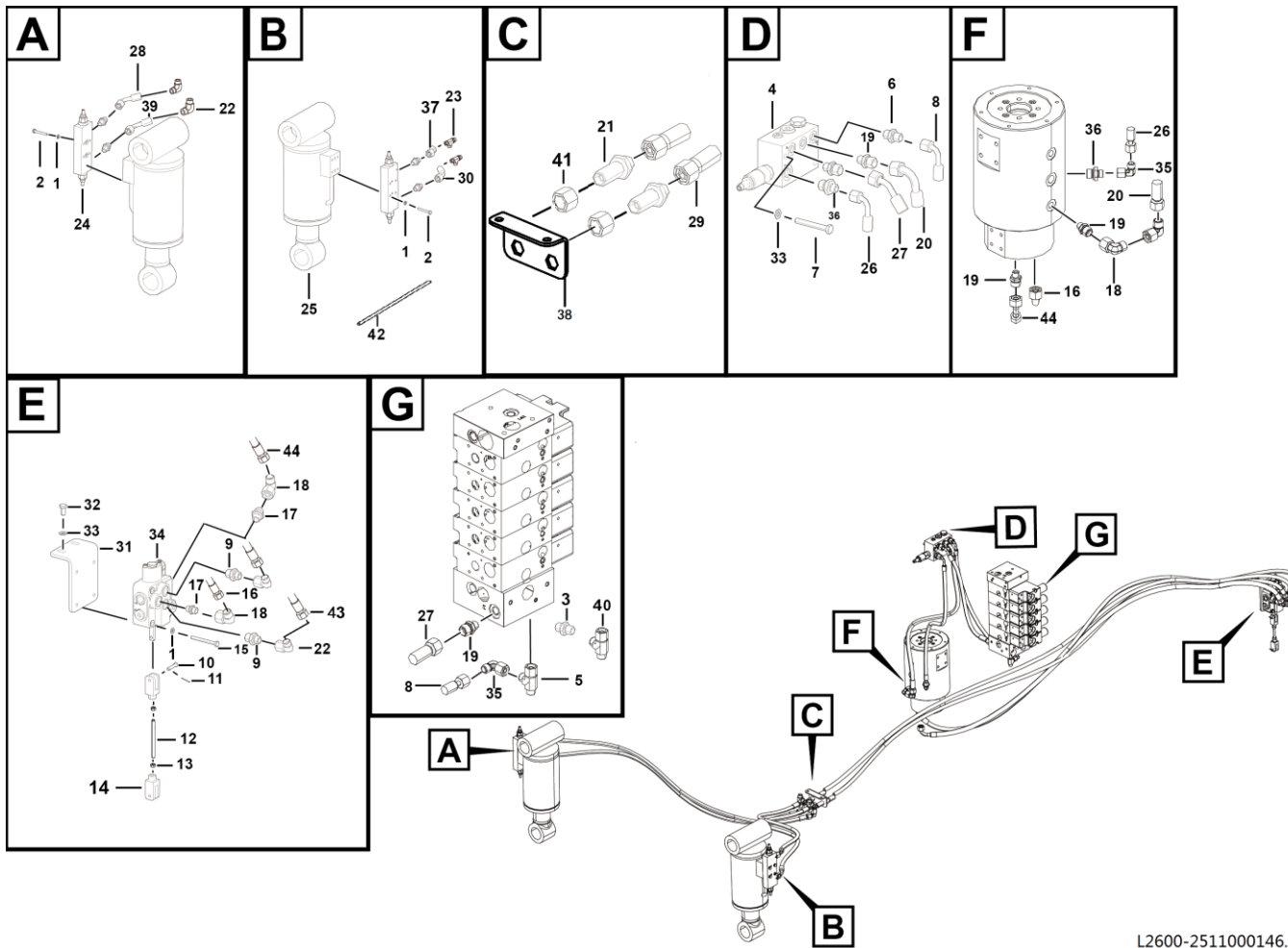

L2600-2511000146.S1G

序号 Key	零件代号 Part No.	名称 Description	是否配件 Spare parts Y/N	数量 Qty	备注 Remarks
23	4120001168	三通接头EL10LOMDCF	Y	2	
24	4120709356	车桥浮动平衡阀ST8286-A000	Y	2	
25	4120708714	浮动油缸100*50*94-350	Y	2	
26	4120704937	软管FC402CACF080804-1500	Y	1	
27	4120707943	软管FC402CACA101005-2250	Y	1	
28	4120709122	软管F481CACF101005-1250	Y	1	
29	4120707943	软管FC402CACA101005-2250	Y	1	
30	4120709123	软管F481CACA101005-750	Y	1	
31	25110001472	浮动阀安装板	Y	1	
32	4011010970	螺栓GB5783-M8*16flZnyc-8.8-480	Y	2	
33	4015010280	垫圈GB97.1-8flZnyc-480	Y	4	
34	4120703386	浮动阀DCV20/1-0145	Y	1	
35	4190000698	接头EW08LOMDA3C	Y	2	
36	4120001391	接头GE08LR3/8EDOMDCF	Y	2	
37	4120709123	软管F481CACA101005-750	Y	1	
38	25110001711	过板接头板	Y	1	
39	4120709122	软管F481CACF101005-1250	Y	1	
40	4120000619	三通接头EL12LOMDA3C	Y	1	
41	4013010519	螺母GB6173-M16*1.5flZnyc-05-480	Y	2	
42	4120709365	编织护套FBHT-φ21-L500(W35)	Y	4	
43	4120705546	软管F481CACF121206-850	Y	1	
44	4120707859	胶管F481CACE121206-2000	Y	1	

浮动阀DCV20/1-0145 Valve

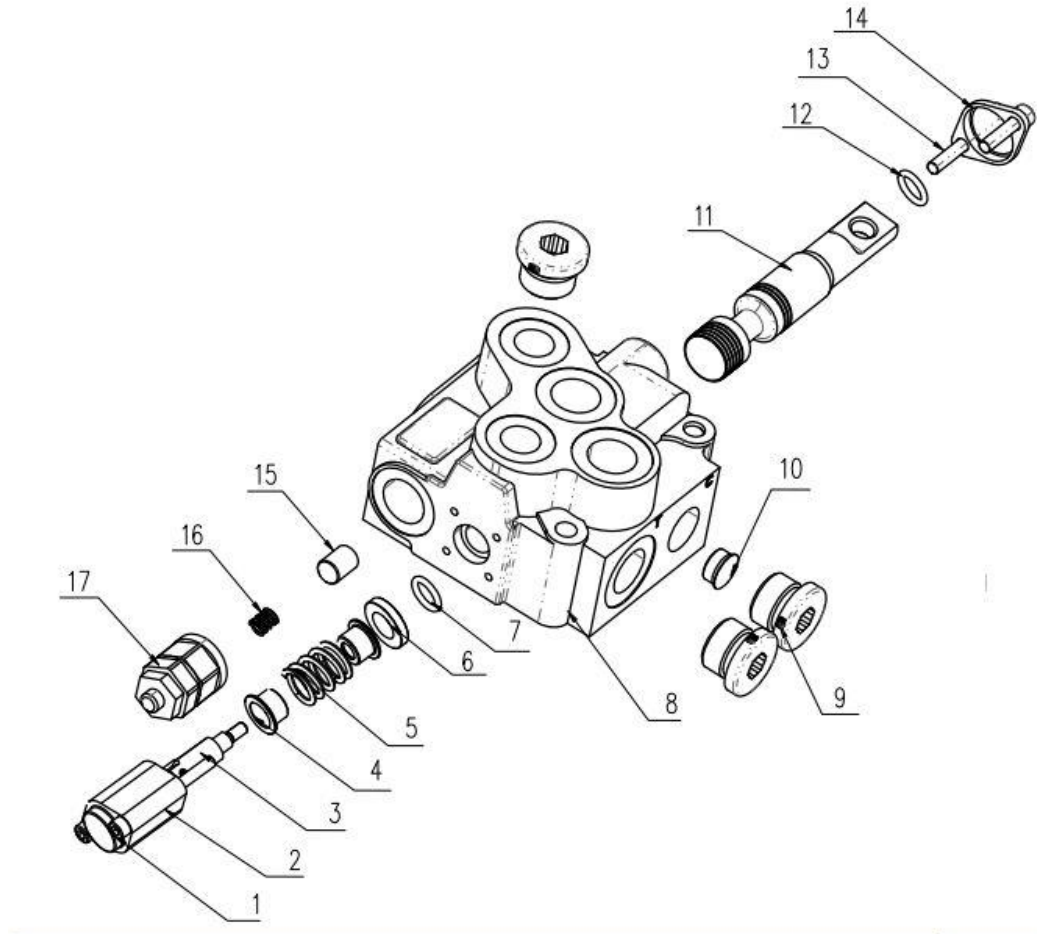

序号 Key	零件代号 Part No.	名称 Description	是否配件 Spare parts Y/N	数量 Qty	备注 Remarks
1	4120001446001	螺钉BS000069	Y	2	
2	4120001446002	后盖AA000292	Y	1	
3	4120001446003	紧定螺钉BS000402	Y	1	
4	4120001446004	弹簧座AA000169	Y	2	
5	4120001446005	复位弹簧TR000010	Y	1	
6	4120001446006	防尘圈SD000000	Y	1	
7	4120001446007	密封圈SR000011	Y	2	
8	4120001446008	阀体H000084	Y	1	
9	4120001446009	堵头CP000077	Y	3	
10	4120001446010	U2螺塞CP000023	Y	1	
11	4120001446011	阀芯FS001869	Y	1	
12	4120001446012	密封圈SR000011	Y	1	
13	4120001446013	螺钉BS000068	Y	2	
14	4120001446014	压板SA000425	Y	1	
15	4120001446015	单向阀AA000160	N	1	
16	4120001446016	弹簧TR000040	N	1	
17	4120001446017	溢流阀FL003556	Y	1	

浮动控制阀ST5698-A000 Valve

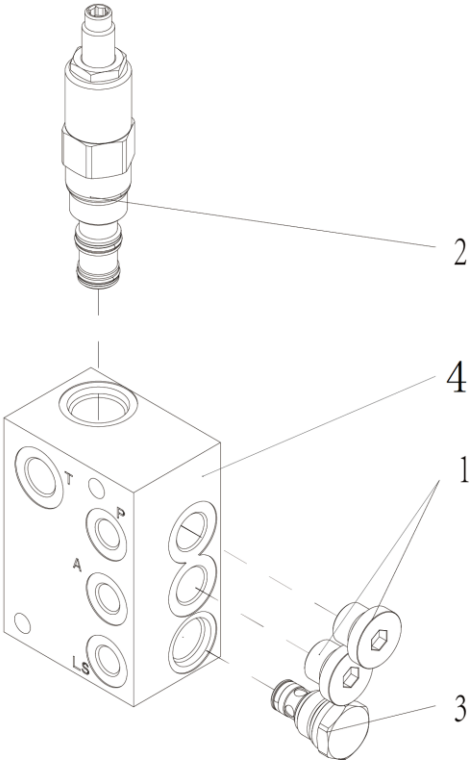

序号 Key	零件代号 Part No.	名称 Description	是否配件 Spare parts Y/N	数量 Qty	备注 Remarks
1	4120001493	堵头4BN-06WD Plug 4bn-06wd	Y	2	
2	4120704543006	减压阀PR10-32A-0-N-8/M35 Pressure reducing valve pr10-32a-0-n-8/m35, for brake and speed governor pressure control	Y	1	
3	4120001490007	单向阀STCV08-0-000A Check valve stcv08-0-000a, for controlling inlet flow direction of 2-speed motor	N	1	
4	4120708648001	阀块 ST5698-A00AM Manifold	Y	1	

浮动油缸100*50*94-350 (10570) Oscillate cylinder

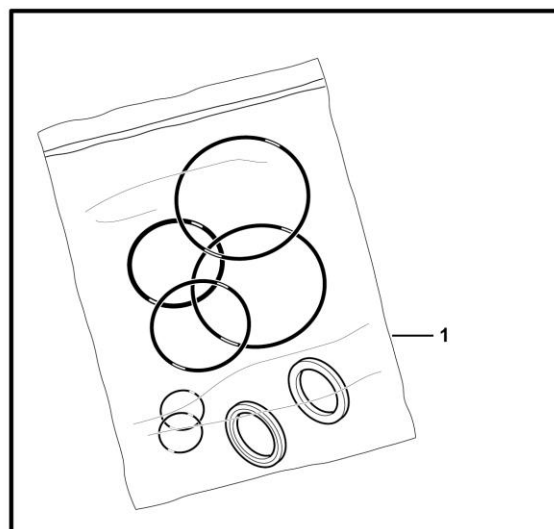

序号 Key	零件代号 Part No.	名称 Description	是否配件 Spare parts Y/N	数量 Qty	备注 Remarks
1	4120708714001	密封件包24A300685S Box	Y	1	



平台摆动液压总成 Hydraulic platform assembly

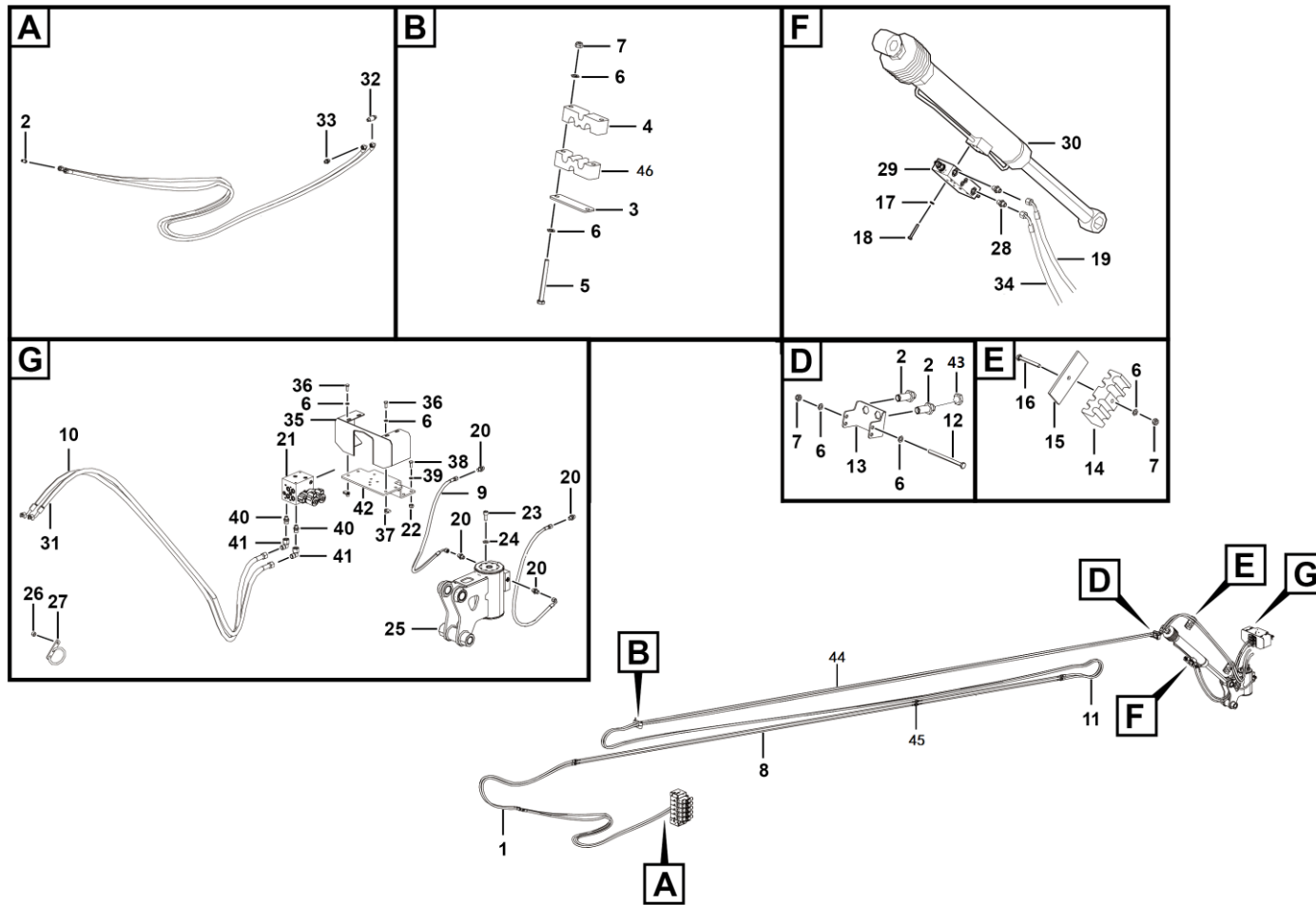

L1200-2512000181.S1H

序号 Key	零件代号 Part No.	名称 Description	是否配件 Spare parts Y/N	数量 Qty	备注 Remarks
1	4120708430	软管F471TCCAD0121206-1500	Hose	Y	2
2	25080010121	直通隔板接头SV12LOMDCF	Straight spacer fitting	Y	4
3	25080006551	拖链管夹压板	Cable carrier pipe clamp pressure plate, for fixing cable carrier pipe clamp	Y	1
4	25120001482	拖链管夹	Clamp	Y	2
5	4011011178	螺栓GB5782-M8*95flZnyc-8.8-480	Bolt gb5782-m8*95flznic-8.8-480	Y	2
6	4015010280	垫圈GB97.1-8flZnyc-480	Washer gb97.1-8flznic-480	Y	18
7	4013010314	螺母GB6185-M8flZnyc-8	Nut gb6185-m8flznic-8	Y	6
8	25080009741	臂架钢管1	Pipe	Y	2
9	4120704980	软管F471TCCACF080804-940	Hose f471tccacf080804-940	Y	2
10	4120708886	软管F471TCCACE121206-2650	Hose assembly	Y	2
11	4120710802	胶管F471TCCAD0121206-11600	Hose f471tccad0121206-11600	Y	2
12	4011011002	螺栓GB5782-M8*100flZnyc-8.8-480	Bolt gb5782-m8*100flznic-8.8-480	Y	1
13	25120002921	拖链隔板接头安装板	Plate	Y	1
14	25120001311	飞臂管夹	Fly boom clamp	Y	2
15	25120000061	飞臂管夹压板	Fly jib pipe clamp pressure plate, for fixing flying jib pipe clamp	Y	2
16	4011010989	螺栓GB5782-M8*60flZnyc-8.8-480	Bolt gb5782-m8*60flznic-8.8-480	Y	2
17	4015010284	垫圈GB97.1-6flZnyc-480	Washer gb97.1-6flznic-480	Y	4
18	4011010950	螺栓GB5783-M6*45flZnyc-10.9-480	Bolt gb5783-m6*45flznic-10.9-480	Y	4
19	4120704937	软管FC402CACF080804-1500	Hosefc402cacf080804-1500 , travel motor	Y	1
20	4120001170	接头GE08LREDOMDCF	Fitting ge08lredomdcf	Y	6
21	4120709068	平台控制阀ST5745-AB00	Platform controller	Y	1
22	4013010292	螺母GB6185-M10flZnyc-8.8-480	Nut gb6185-m10flznic-8.8-480	Y	4

平台摆动液压总成 Hydraulic platform assembly

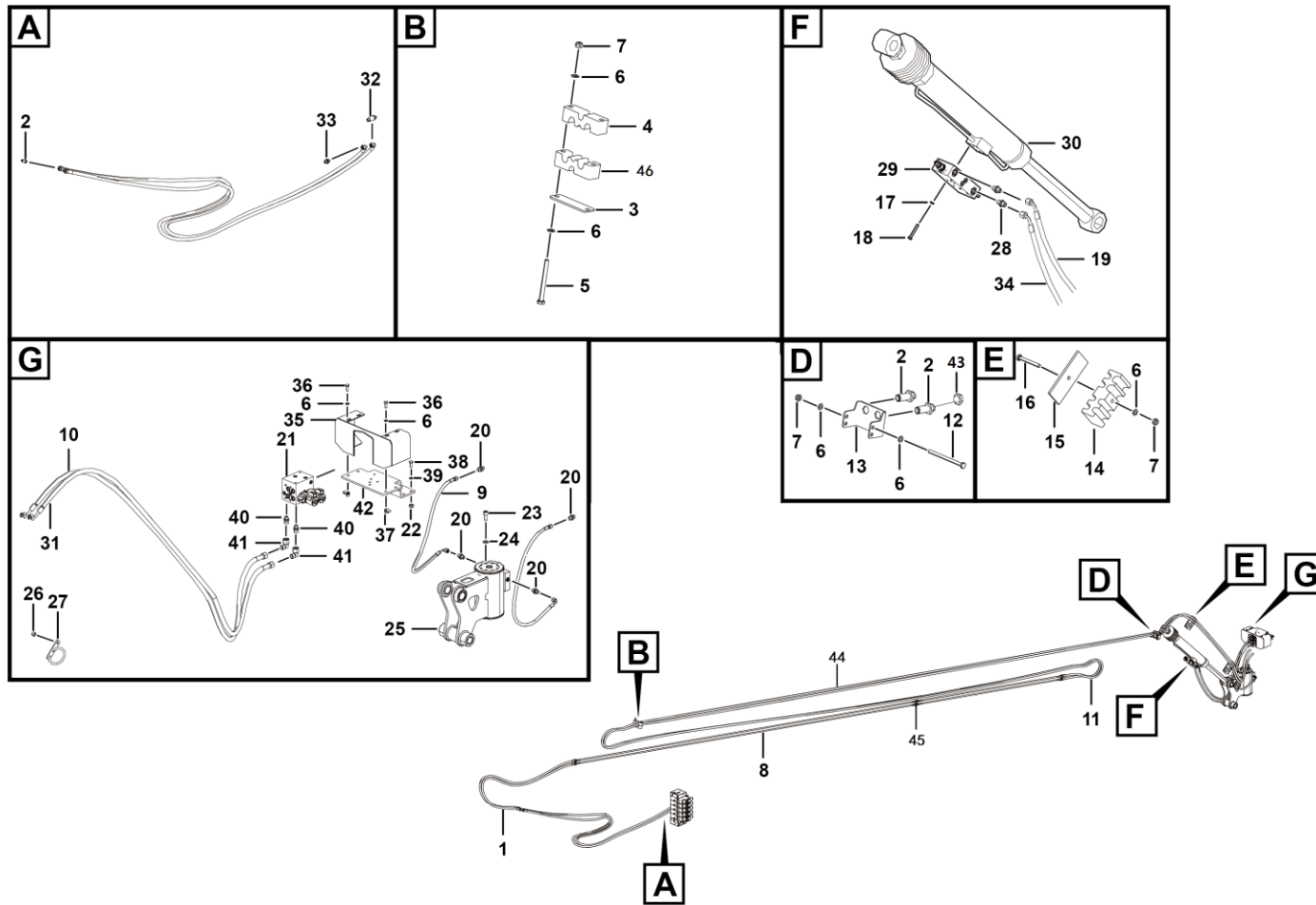

L1200-2512000181.S1H

序号 Key	零件代号 Part No.	名称 Description	是否配件 Spare parts Y/N	数量 Qty	备注 Remarks
23	4014010346	螺钉GB70.1-M12*25flZnyc-10.9-480	Bolt gb70.1-m12*25flznyc-10.9-480	Y	8
24	4015010340	垫圈GB97.1-12flZnyc-300HV-480	Washer gb97.1-12flznyc-300hv-480	Y	8
25	4120707983	马鞍式摆动缸HBM120/180	Swing cylinder	Y	1
26	25080001001	隔环	Spacer ring, 25*15	Y	1
27	25120001961	焊接圆环	Welding round ring	Y	1
28	4120001391	接头GE08LR3/8EDOMDCF	Jiont	Y	2
29	4120707614	飞臂平衡阀ST8234-A000	Fly boom balance valve	Y	1
30	4120706358	飞臂油缸041014B203	Jib cylinder	Y	1
31	4120709273	软管F471TCCACF121206-2450	Hose assembly	Y	2
32	4120706890	加高接头GE12LREDOMDCF-H60	Joint	Y	1
33	4120001224	接头GE12LREDOMDCF	Fitting ge12lredomdcf	Y	1
34	4120705925	软管FC402CACF080804-1450	Hose	Y	1
35	25120001792	平台阀护罩	Guard welding	Y	1
36	4011010711	螺栓GB5783-M8*20flZnyc-8.8-480	Bolt gb5783-m8*20flznyc-8.8-480	Y	6
37	4013010383	簧片螺母QC339-M8flZnyc-8-480	Reed nut qc339-m8flznyc-8-480	Y	4
38	4011010727	螺栓GB5783-M10*35flZnyc-8.8-480	Bolt gb5783-m10*35flznyc-8.8-480	Y	4
39	4015010339	垫圈GB97.1-10flZnyc-300HV-480	Washer gb97.1-10flznyc-300hv-480	Y	4
40	4120704913	接头GE12LR1/4EDOMDCF	Fitting ge12lr1/4edomdcf	Y	2
41	4129900314	接头EW12LOMDA3C	Fitting ew12lomda3c	Y	2
42	25120001752	平台阀安装板	Platform valve mounting plate	Y	1
43	4013010536	螺母GB6173-M18*1.5flZnyc-05-480	Nut gb6173-m18*1.5flznyc-05-480	Y	4
44	25120002021	臂架钢管8	Pipe	Y	2

平台摆动液压总成 Hydraulic platform assembly

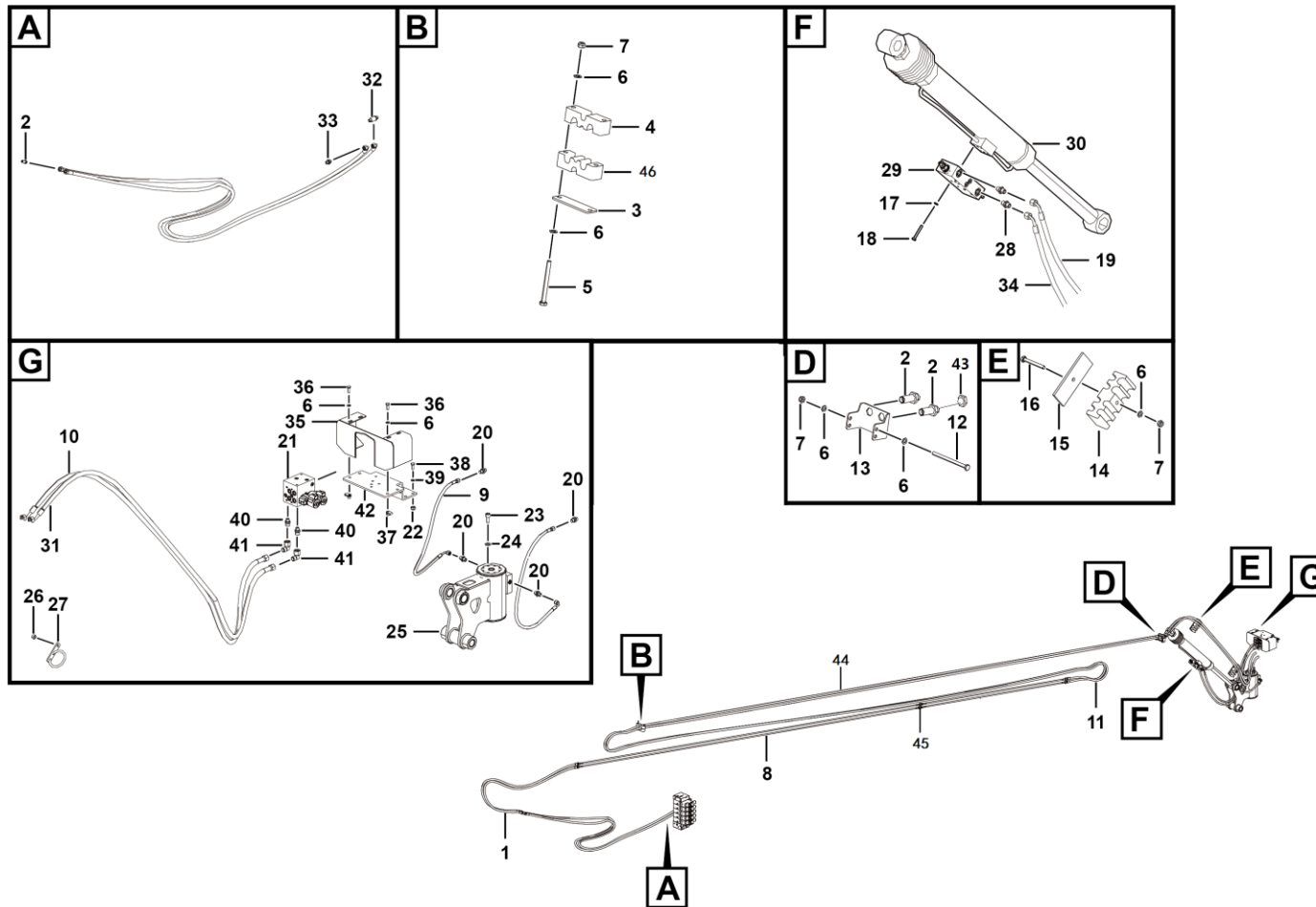

L1200-2512000181.S1H

序号 Key	零件代号 Part No.	名称 Description	是否配件 Spare parts Y/N	数量 Qty	备注 Remarks
45	4120706415	接头G12LCFX	Y	2	
46	25120002481	拖链管夹4	Y	1	

平台控制阀ST5745-AB00 Platform controller

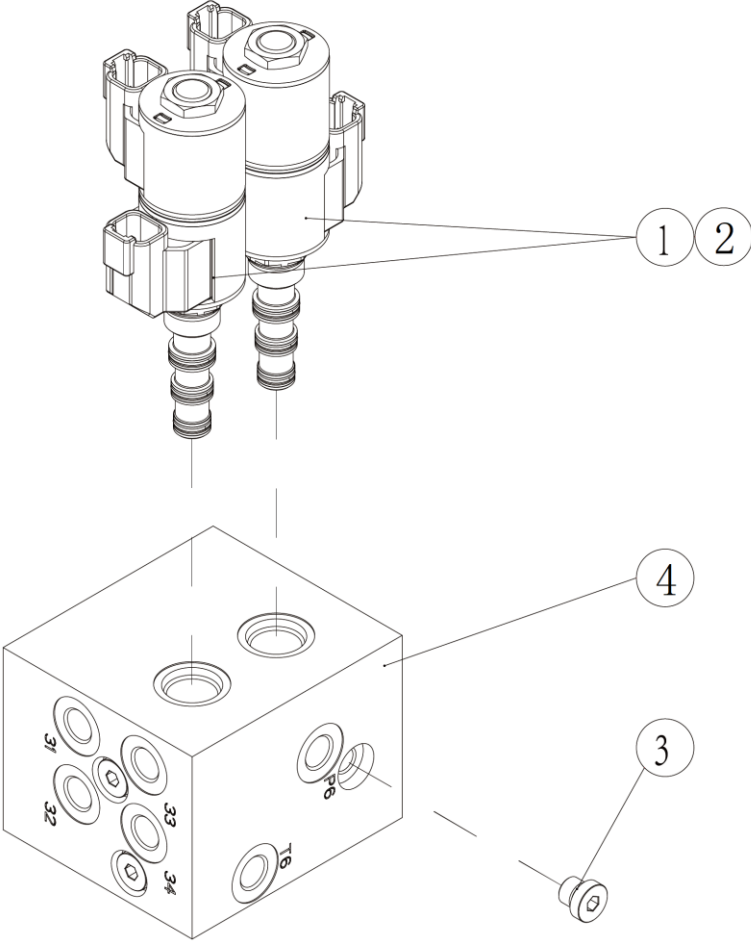

序号 Key	零件代号 Part No.	名称 Description	是否配件 Spare parts Y/N	数量 Qty	备注 Remarks
1	4120002602007	电磁阀SV08-47D-0-N-0	Y	1	
2	4120001571010	线圈4303612	Y	1	
3	4129900116002	4BN-02WD	Y	1	
4	4120709068001	阀块 ST5745-A000M	Y	1	

飞臂平衡阀ST8234-A000 Valve

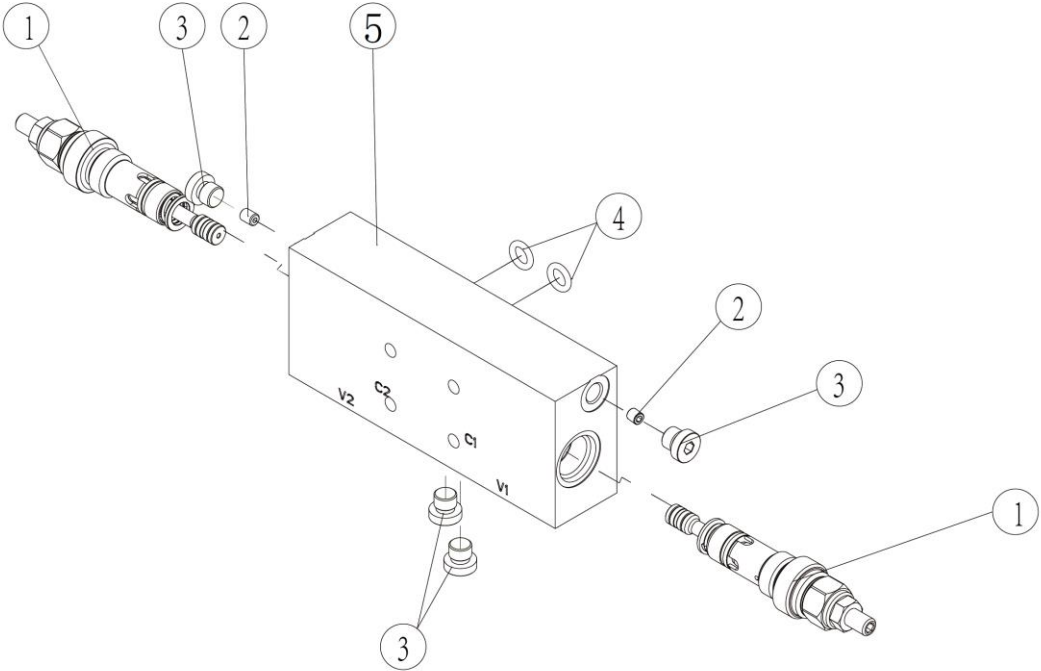

序号 Key	零件代号 Part No.	名称 Description	是否配件 Spare parts Y/N	数量 Qty	备注 Remarks
1	4120704653001	平衡阀S31VTNP0404D000	N	2	
2	4120001159010	M6阻尼STTY002-0.6	Y	2	
3	4129900116002	4BN-02WD	Y	4	
4	4120002399	O型圈10.77*2.62	Y	2	
5	4120707614001	阀块 ST8234-A000M	Y	1	



飞臂油缸041014B203 Jib cylinder

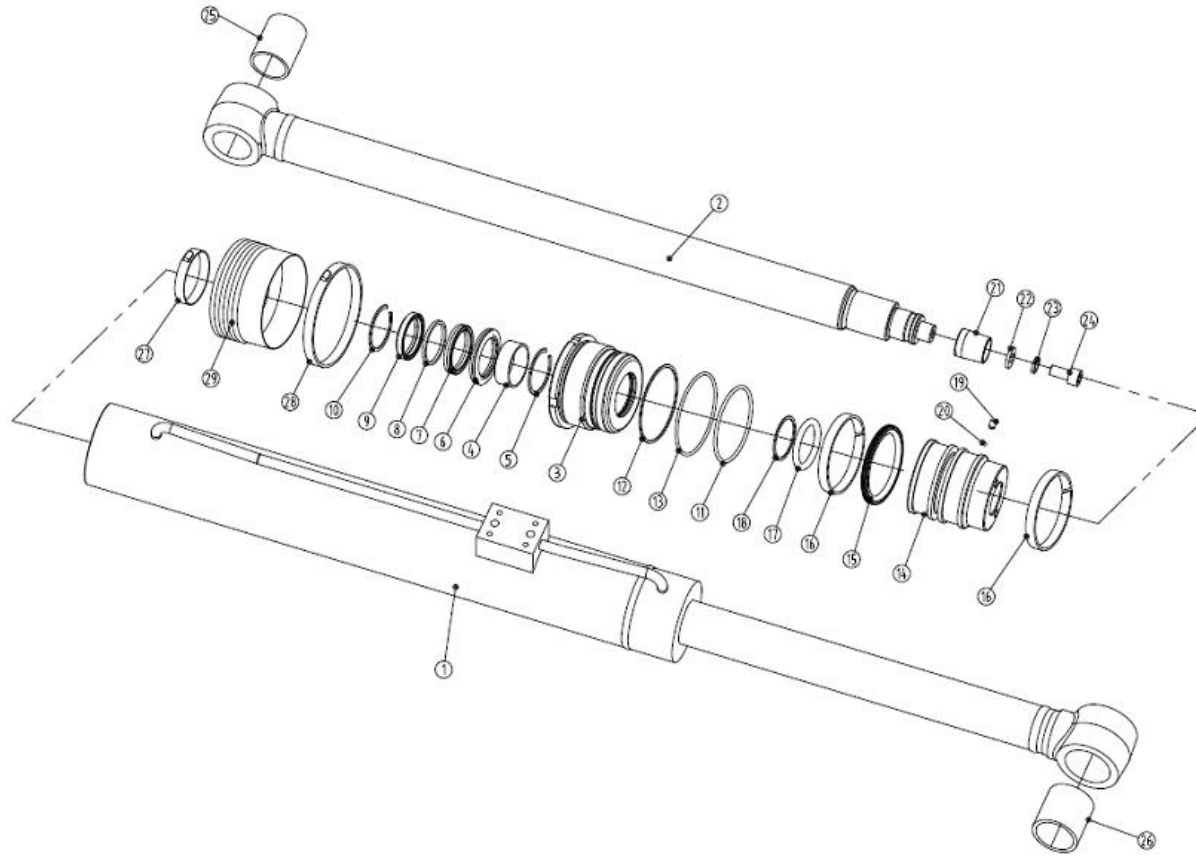

序号 Key	零件代号 Part No.	名称 Description	是否配件 Spare parts Y/N	数量 Qty	备注 Remarks
1	4120706358024	缸筒总成 24A330506	N	1	
2	4120706358025	活塞杆总成 24A310504	N	1	
3	4120706358026	缸盖 24A070400	N	1	
4	4120706358027	衬套 24S145251	N	1	
5	4120001483005	钢丝挡圈-孔用24C090080	Y	1	
6	4120706358028	密封件-缓冲 24H004515	N	1	
7	4120706358029	密封件-活塞杆 24F204504	N	1	
8	4120001483007	挡圈-U形圈24E00451C	Y	1	
9	4120001483008	密封件-防尘24D204502	Y	1	
10	4120001483009	钢丝挡圈-孔用24C090110	Y	1	
11	4120706358030	O形圈 24K10650A	N	1	
12	4120706358031	挡圈-O形圈 24M30711C	N	1	
13	4120000443008	O形圈24K307301	Y	1	
14	4120706358032	活塞 24A380001	N	1	
15	4120706358033	密封件-活塞 24P407001	N	2	
16	4120706358011	支承环 24G20702A	N	1	
17	4120002494023	O形圈 24K10300A	Y	2	
18	4120002494024	挡圈-O形圈 24M10350C	Y	1	
19	4120706358012	螺钉-内六角凹端紧定 401700156	N	1	
20	4120706358013	钢球 402200003	N	1	
21	4120706358014	缓冲套 24A052410	N	1	
22	4120706358015	挡环 24A052580	N	1	

飞臂油缸041014B203 Jib cylinder

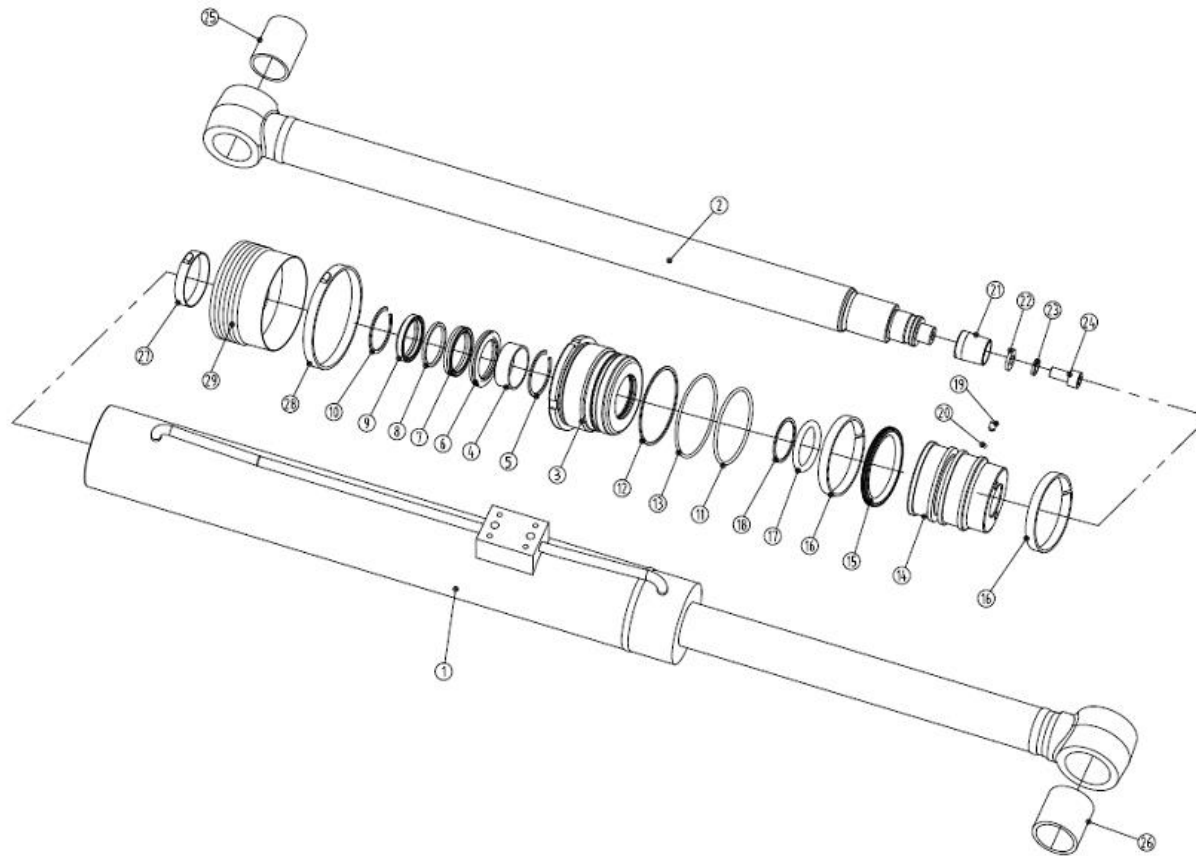

序号 Key	零件代号 Part No.	名称 Description	是否配件 Spare parts Y/N	数量 Qty	备注 Remarks
23	4120706358016	垫片-标准型弹簧 401200062	Gasket-standard spring	N	1
24	4120706358017	螺钉-内六角圆柱头 401700159	Screw	N	1
25	4120706358018	轴套 24C046001	Shaft sleeve	N	1
26	4120706358019	轴套 24C046002	Shaft sleeve	N	1
27	4120706358020	喉箍 401400006	Clamp	Y	1
28	4120706358021	喉箍 401400009	Clamp	Y	1
29	4120706358022	护套 24W720512	Sleeve	Y	1
30	4120706358023	密封件包 24A300502S	Sealing kit	Y	1

M 电气系统
ELECTRIC SYSTEM

临工重机股份有限公司
LINGONG HEAVY MACHINERY CO., LTD.

转台电气总成 Turntable electrical system

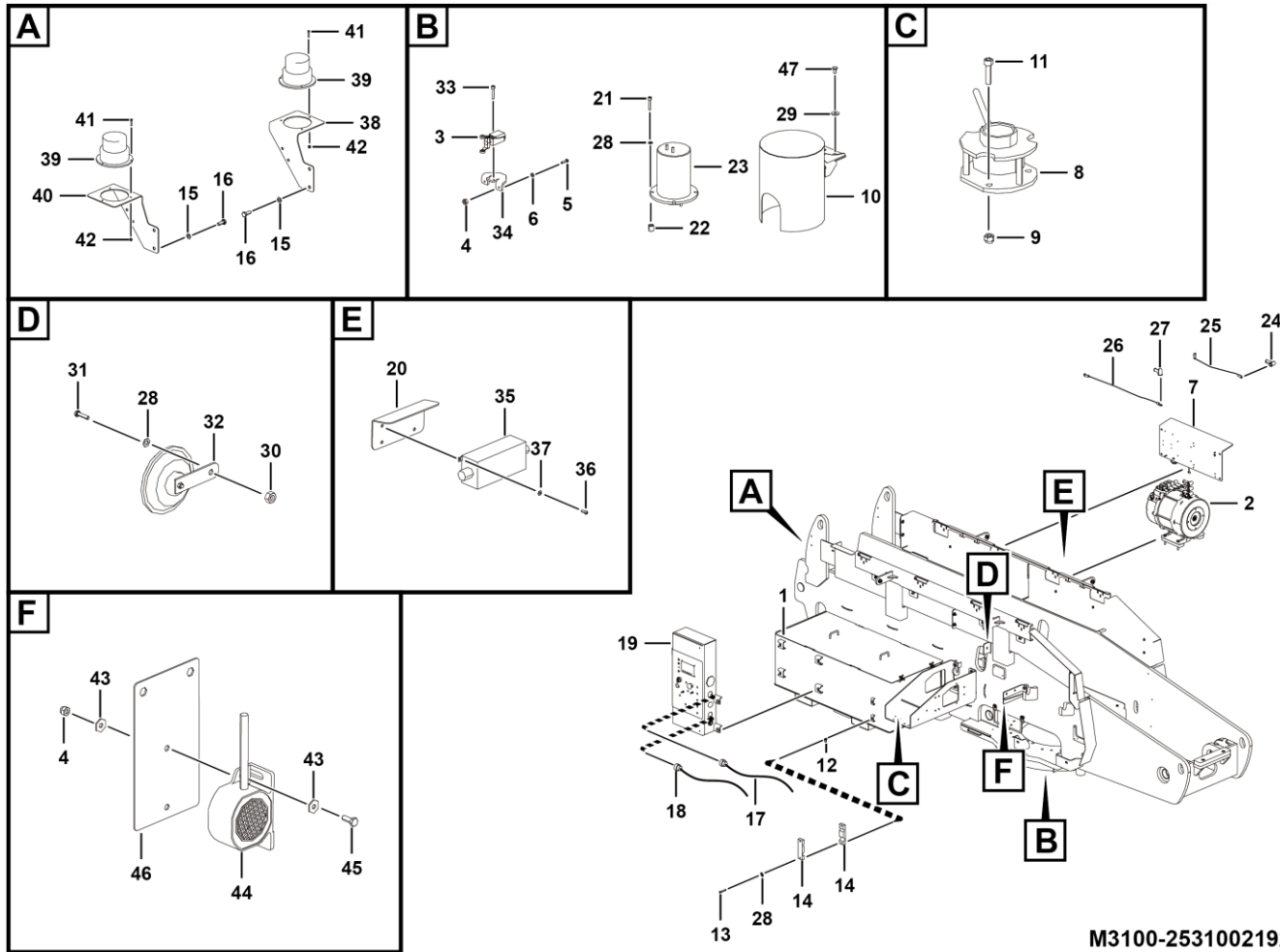

M3100-2531002192.S1A

序号 Key	零件代号 Part No.	名称 Description	是否配件 Spare parts Y/N	数量 Qty	备注 Remarks
1	25310021681	电池包总成	Y	1	
2	25310015311	泵电机总成	N	1	
3	4130703141	行程开关XCKP2118P16-NO/NC	Y	1	
4	4013010300	螺母GB889.1-M6flZnyc-8-480	Y	4	
5	4011010731	螺栓GB5783-M6*25flZnyc-8.8-480	Y	2	
6	4015010284	垫圈GB97.1-6flZnyc-480	Y	2	
7	25310021991	泵电机控制器组件	Y	1	
8	4130701536	倾角传感器WSA0889A	Y	1	
9	4013010305	螺母GB889.1-M5flZnyc-8-480	Y	3	
10	25160040121	电滑环装配总成	N	1	
11	4014010122	螺钉GB70.1-M5*20flZnyc-8.8-480	Y	3	
12	4013010383	簧片螺母QC339-M8flZnyc-8-480	Y	2	
13	4011010974	螺栓GB5783-M8*55flZnyc-8.8-480	Y	2	
14	25310015811	主线管夹	Y	2	
15	4015010339	垫圈GB97.1-10flZnyc-300HV-480	Y	4	
16	4011010722	螺栓GB5783-M10*25flZnyc-8.8-480	Y	4	
17	25310021741	T20-22JE转台阀组线束	Y	1	
18	25310020651	T20-22JE转台主线束	Y	1	
19	25310021761	下控箱系统总成	Y	1	
20	25310021161	护罩	Y	1	
21	4014010420	螺钉GB70.1-M8*40flZnyc-8.8-480	Y	4	
22	25310015582	滑环垫块	Y	4	

转台电气总成 Turntable electrical system

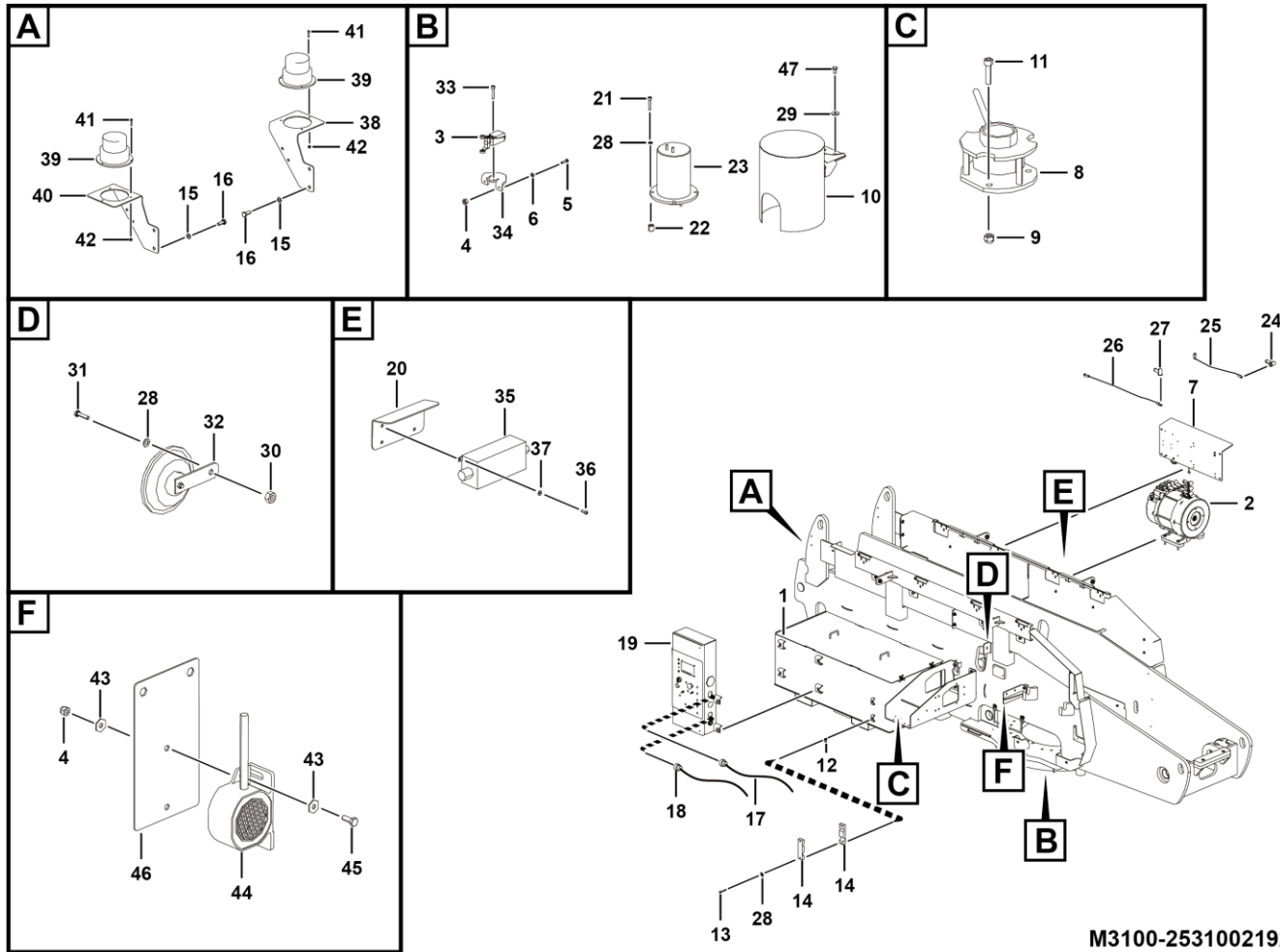

M3100-2531002192.S1A

序号 Key	零件代号 Part No.	名称 Description	是否配件 Spare parts Y/N	数量 Qty	备注 Remarks
23	4130703909	导电滑环MZ119	Y	1	
24	26370002441	黑电瓶线护套	Y	1	
25	4045010261	电源线LZB003 E8*550*2	Y	1	
26	4045010260	电源线LZB003 E8*12*800*2-R	Y	1	
27	26370002451	红电瓶线护套	Y	1	
28	4015010280	垫圈GB97.1-8flZnyc-480	Y	7	
29	4015010278	垫圈GB96.1-10flZnyc-480	Y	2	
30	4013010297	螺母GB889.1-M8flZnyc-8-480	Y	1	
31	4011010711	螺栓GB5783-M8*20flZnyc-8.8-480	Y	1	
32	4130001029	喇叭DC12V	Y	1	
33	4014010433	螺钉GB70.1-M5*30flZnyc-8.8-480	Y	2	
34	25310017301	行程开关安装支架	Y	1	
35	25320024482	CAN隔离模块	Y	1	
36	4014010125	螺钉GB818-M4*10flZnyc-4.8-480	Y	2	
37	4015010290	垫圈GB97.1-4flZnyc-480	Y	2	
38	25310000911	右频闪灯安装板	Y	1	
39	4130000974	报警灯	Y	2	
40	25310000901	左频闪灯安装板	Y	1	
41	4014010130	螺钉GB70.1-M4*20flZnyc-8.8-480	Y	6	
42	4013010304	螺母GB6170-M4flZnyc-8-480	Y	6	
43	4015010296	垫圈GB96.1-6flZnyc-480	Y	4	
44	4130705252	白噪音蜂鸣器ATS72C24V	Y	1	

转台电气总成 Turntable electrical system

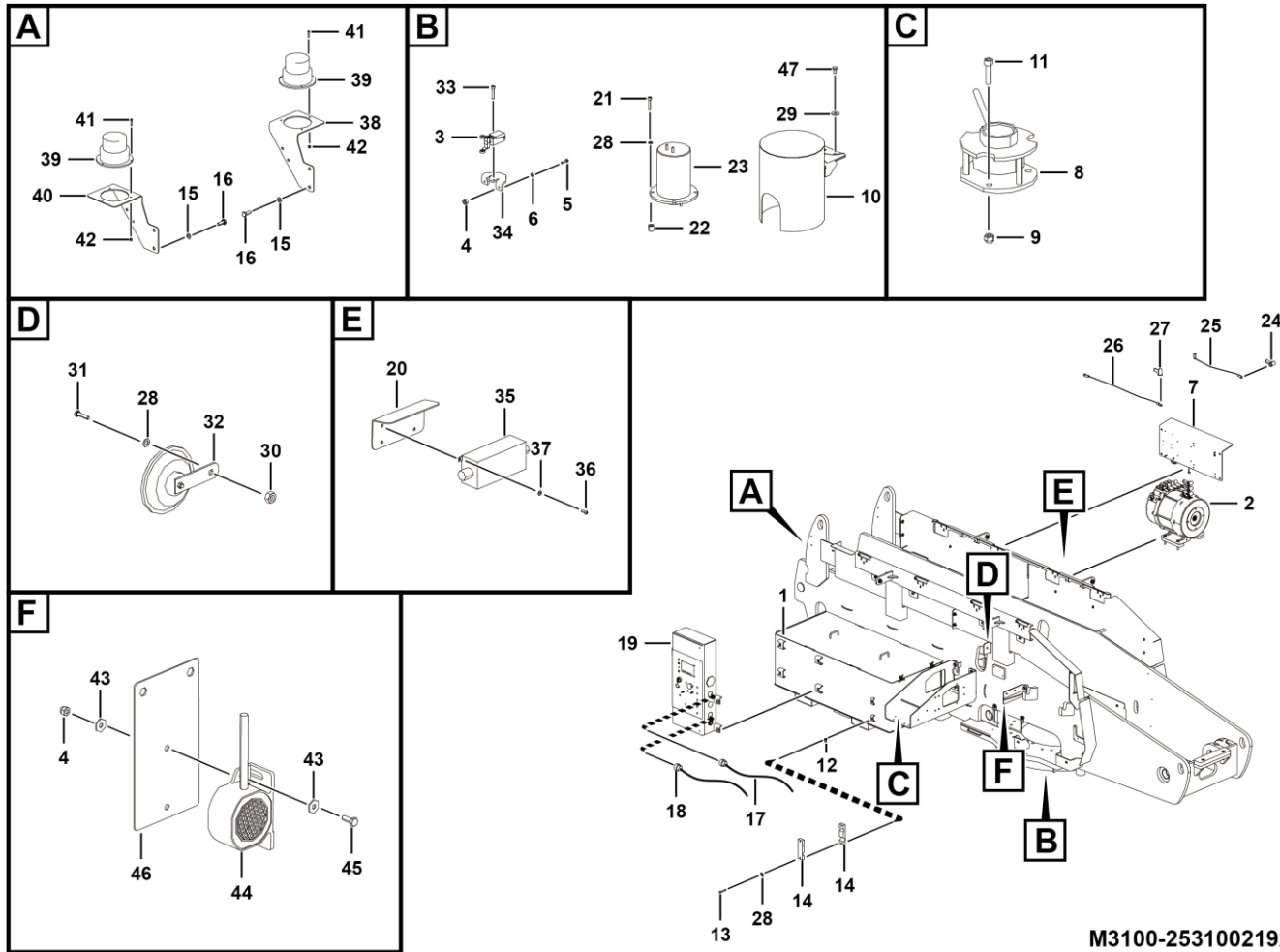

M3100-2531002192.S1A

序号 Key	零件代号 Part No.	名称 Description	是否配件 Spare parts Y/N	数量 Qty	备注 Remarks
45	4011010747	螺栓GB5783-M6*16flZnyc-8.8-480	Bolt gb5783-m6*16flznic-8.8-480	Y	2
46	25310021981	白噪音安装板	Plate	Y	1
47	4011010963	螺栓GB5783-M10*16flZnyc-8.8-480	Bolt gb5783-m10*16flznic-8.8-480	Y	2



电滑环装配总成 Protect cover assemble

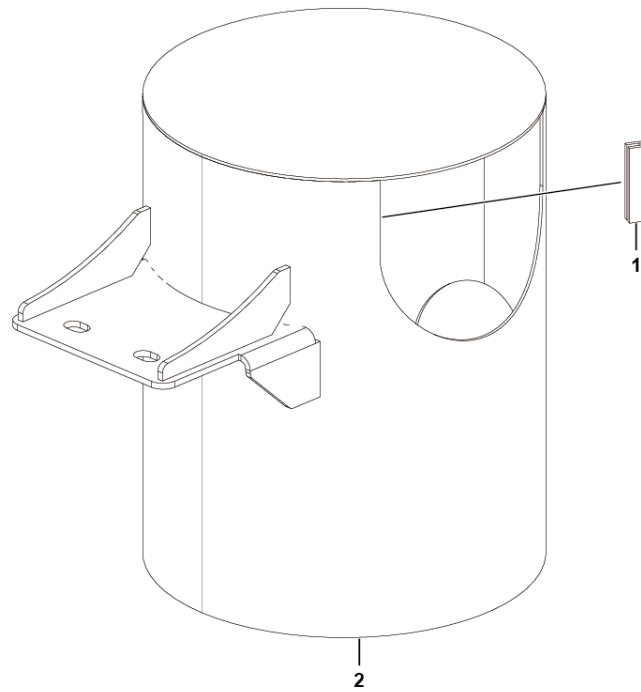

M1600-2516004012.S1A

序号 Key	零件代号 Part No.	名称 Description	是否配件 Spare parts Y/N	数量 Qty	备注 Remarks
1	4190707410	包边条492990-320	Y	1	
2	25160040091	电滑环护罩	Y	1	

泵电机总成 Motor gr-pump

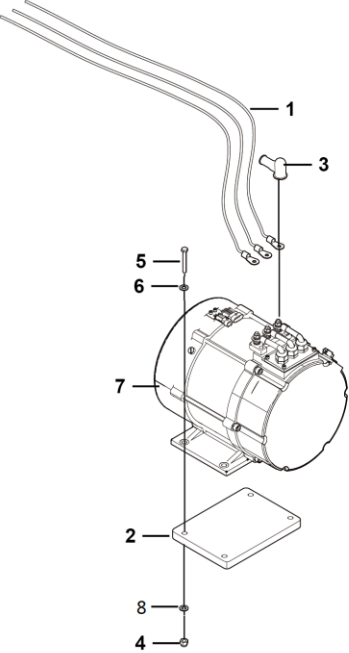

M3200-2531001531.S1C

序号 Key	零件代号 Part No.	名称 Description	是否配件 Spare parts Y/N	数量 Qty	备注 Remarks
1	4045010262	电源线LZB003 E8*650*2-R	Y	3	
2	25310015842	电机垫板	Y	1	
3	26370002451	红电瓶线护套	Y	1	
4	4013010395	螺母GB889.1-M10flZnyc-10	Y	1	
5	4011010939	螺栓GB5782-M10*65flZnyc-10.9-480	Y	1	
6	4015010339	垫圈GB97.1-10flZnyc-300HV-480	Y	1	
7	4130703911	泵电机XYQD-24	Y	1	
8	4015010278	垫圈GB96.1-10flZnyc-480	Y	4	

电池包总成 Battery pack assembly

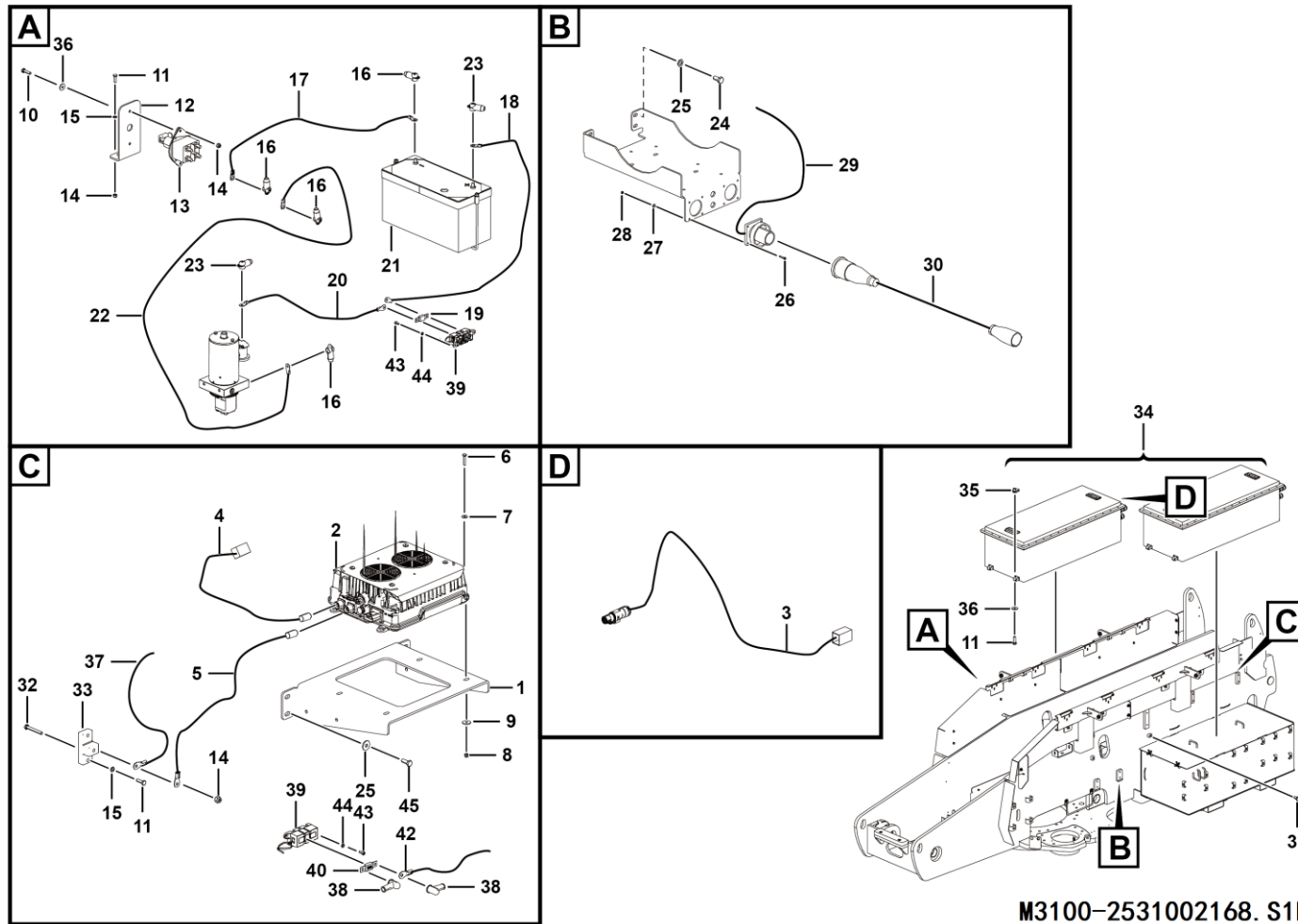

M3100-2531002168. S1B

序号 Key	零件代号 Part No.	名称 Description	是否配件 Spare parts Y/N	数量 Qty	备注 Remarks
1	25310015561	充电器支架	Y	1	
2	4130705009	充电器SC78660803-LG-01	Y	1	
3	25310019031	充电正极线	Y	1	
4	25310017331	AC正极充电线	Y	1	
5	25310016641	AC充电机负极线	Y	1	
6	4011010717	螺栓GB5783-M6*30flZnyc-8.8-480	Y	4	
7	4015010296	垫圈GB96.1-6flZnyc-480	Y	4	
8	4013010300	螺母GB889.1-M6flZnyc-8-480	Y	4	
9	25310021291	垫片	Y	4	
10	4011010708	螺栓GB5783-M8*30flZnyc-8.8-480	Y	2	
11	4011010743	螺栓GB5783-M8*25flZnyc-8.8-480	Y	12	
12	25310021581	电源开关支架	Y	1	
13	4130705248	红色直流电源开关0 341 003 004	Y	1	
14	4013010297	螺母GB889.1-M8flZnyc-8-480	Y	5	
15	4015010280	垫圈GB97.1-8flZnyc-480	Y	4	
16	25320015681	电源线护帽-黑色	Y	4	
17	4045010120	电源线LZB003 C10*400*1.4	Y	1	
18	4045010256	电源线LZB003 C8*10*350*1.4-R	Y	1	
19	4130702406	力特保险丝175A	Y	1	
20	4045010258	电源线LZB003 C8*600*1.4-R	Y	1	
21	25310011291	电池安装总成	N	1	
22	4045010248	电源线LZB003 C8*10*1350*1.4	Y	1	

电池包总成 Battery pack assembly

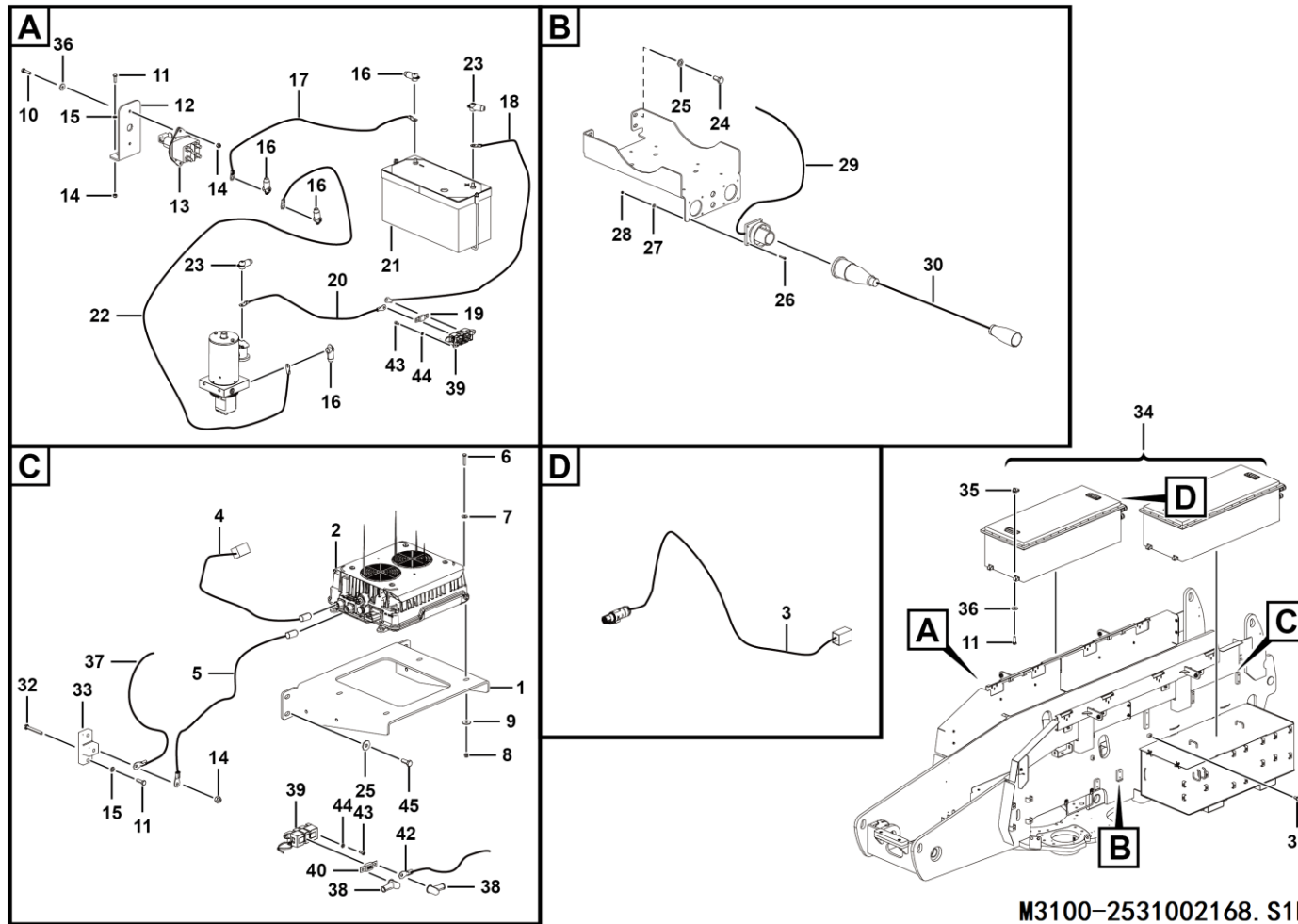

M3100-2531002168. S1B

序号 Key	零件代号 Part No.	名称 Description	是否配件 Spare parts Y/N	数量 Qty	备注 Remarks
23	25320015671	电源线护帽-红色	Y	2	
24	4011010748	螺栓GB5783-M10*20flZnyc-8.8-480	Y	4	
25	4015010339	垫圈GB97.1-10flZnyc-300HV-480	Y	8	
26	4014010113	螺钉GB70.1-M5*25flZnyc-8.8	Y	4	
27	4015010345	垫圈GB96.1-5flZnyc-480	Y	4	
28	4013010397	螺母GB6185.1-M5flZnyc-8-480	Y	4	
29	25310019041	AC充电线	Y	1	
30	25310019051	充电线	Y	1	
31	4011010963	螺栓GB5783-M10*16flZnyc-8.8-480	Y	1	
32	4011010975	螺栓GB5783-M8*60flZnyc-8.8-480	Y	1	
33	25310016681	绝缘座	Y	1	
34	4130704303	锂电池组80V-LG-01	Y	1	
35	4013010383	簧片螺母QC339-M8flZnyc-8-480	Y	8	
36	4015010289	垫圈GB96.1-8flZnyc-480	Y	10	
37	25310019011	放电负极电源线	Y	1	
38	26370002451	红电瓶线护套	Y	2	
39	4130000956	保险丝座02981001ZXT	Y	2	
40	4130703357	保险丝0998500.UX-2M8	Y	1	
41	4011010722	螺栓GB5783-M10*25flZnyc-8.8-480	Y	4	
42	25310019021	放电正极电源线	Y	1	
43	4014010181	螺钉GB70.1-M6*12flZnyc-8.8-480	Y	4	
44	4015010284	垫圈GB97.1-6flZnyc-480	Y	4	

锂电池组80V/LG-01 (11072) Li-battery pack 80v/lg-01 (11072)

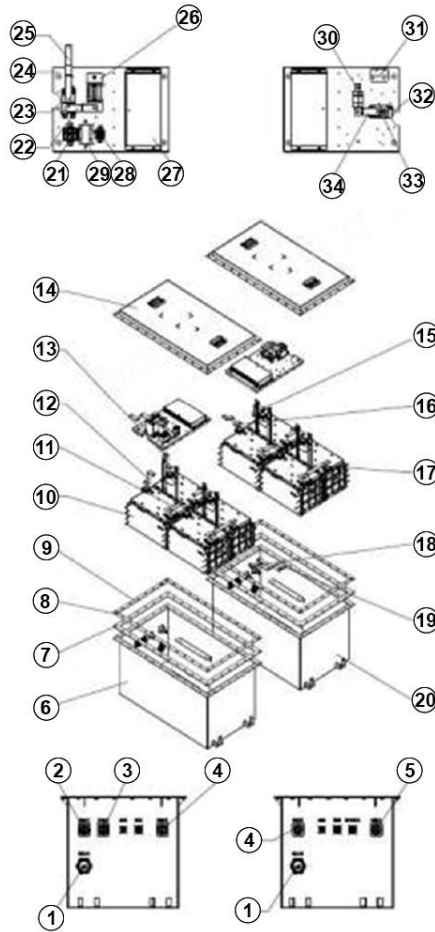

M3100-4130704303

序号 Key	零件代号 Part No.	名称 Description	是否配件 Spare parts Y/N	数量 Qty	备注 Remarks
1	4130704303003	泄压阀1650-00002-01	Relief valve 1650-00002-01	Y	2
2	4130704303004	高压连接器插座1510-01020-01	Connector socket 1510-01020-01	Y	1
3	4130704303005	高压连接器插座1510-01021-01	Connector socket 1510-01021-01	Y	1
4	4130704303006	高压连接器插座1510-00111-01	Connector socket 1510-00111-01	Y	2
5	4130704303007	高压连接器插座1510-01026-01	Connector socket 1510-01026-01	Y	1
6	4130704303008	电箱1200-00497-04	Battery box 1200-00497-04	Y	1
7	4130704303009	上盖密封条1260-00374-01	Upr cover seal strip 1260-00374-01	Y	2
8	4130704303010	箱体横向压条1254-00015-01	Box hold-down plate 1254-00015-01	Y	4
9	4130704303011	箱体竖向压条1254-00014-01	Box hold-down rod 1254-00014-01	Y	4
10	4130704303012	模组2100-00015-04 (04/LFP125_3P3S)	Module 2100-00015-04 (04/lfp125_3p3s)	Y	8
11	4130704303013	模组间连接软铜排1271-02288-01	Soft copper bar 1271-02288-01	Y	4
12	4130704303014	模组负极连接软铜排1271-02287-01	Soft copper bar 1271-02287-01	Y	1
13	4130704303015	模组正极连接软铜排1271-02284-01	Soft copper bar 1271-02284-01	Y	1
14	4130704303016	电池箱上盖1202-00630-04	Battery box upr cover 1202-00630-04	Y	2
15	4130704303017	模组正极连接软铜排1271-02282-01	Soft copper bar 1271-02282-01	Y	1
16	4130704303018	模组负极连接软铜排1271-02283-01	Soft copper bar 1271-02283-01	Y	1
17	4130704303019	模组间连接软铜排1271-02289-01	Soft copper bar 1271-02289-01	Y	2
18	4130704303020	放电正极连接软铜排1271-02281-01	Soft copper bar 1271-02281-01	Y	1
19	4130704303021	充电正极连接软铜排1271-02280-01	Soft copper bar 1271-02280-01	Y	1
20	4130704303022	电箱1200-00496-04	Battery box 1200-00496-04	Y	1
21	4130702687013	继电器-60A (1520-00001-01)	Relay -60a	Y	1
22	4130704303023	分流感继电器连接软铜排1271-02286-01	Soft copper bar 1271-02286-01	Y	1

锂电池组80V/LG-01 (11072) Li-battery pack 80v/lg-01 (11072)

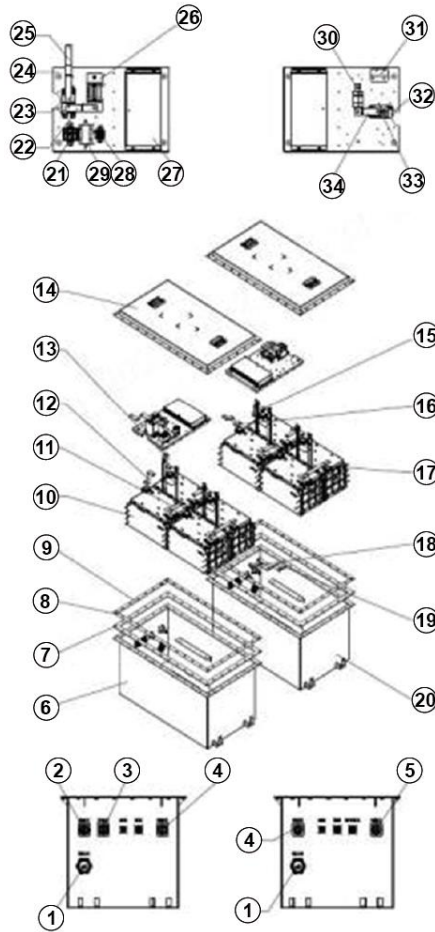

M3100-4130704303

序号 Key	零件代号 Part No.	名称 Description	是否配件 Spare parts Y/N	数量 Qty	备注 Remarks
23	4130704303024	接触器1520-00063-01 (400A)	Y	1	
24	4130704303025	电气安装板1240-00461-03	Y	2	
25	4130704303026	模组负极输出软铜排1271-02285-01	Y	1	
26	4130704303027	分流器1522-00003-01 (600A)	Y	1	
27	4130704906001	电池管理系统1302-00040-01	Y	2	
28	4130702687014	继电器1520-00011-01 (20A)	Y	1	
29	4130702687010	预充电阻8Ω-100W (1523-00001-01)	Y	1	
30	4130704303002	熔断器EVA600A 1521-00016-01	Y	1	
31	4130704303028	铜排固定支架1253-00015-01	Y	1	
32	4130704303029	继电器支架1246-00088-01	Y	1	
33	4130704303030	继电器1520-00044-01 (250A)	Y	1	
34	4130704303031	熔断器继电器连接软铜排1271-02279-01	Y	1	

电池安装总成 Battery assembly

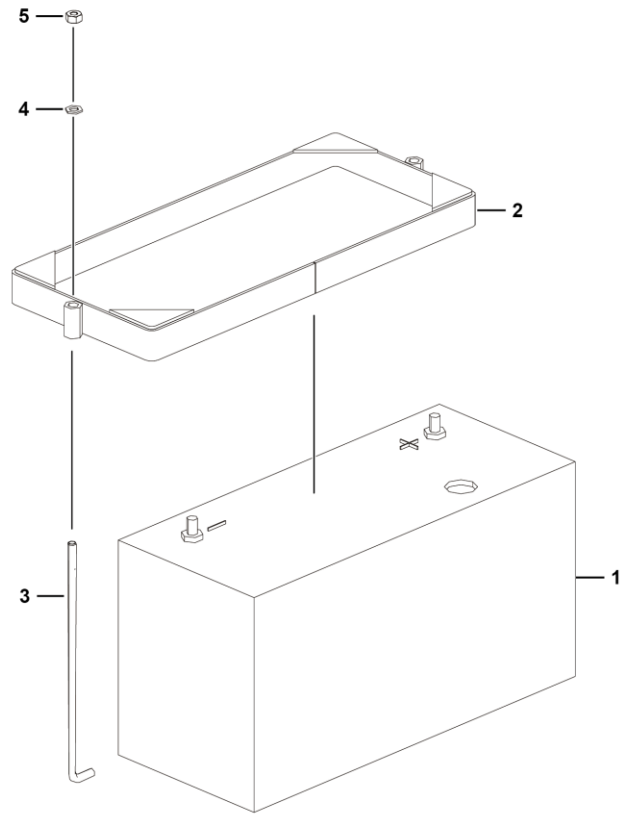

序号 Key	零件代号 Part No.	名称 Description	是否配件 Spare parts Y/N	数量 Qty	备注 Remarks
1	4130000059	蓄电池6-QW-120B	Battery 6-qw-120b	Y	1
2	25310005011	电池压板焊合	Battery clamp plate weldment	Y	1
3	25310005031	螺纹杆	Threaded rod, bent fixing rod	Y	2
4	4015010280	垫圈GB97.1-8fIZnyc-480	Washer gb97.1-8fIZnyc-480	Y	2
5	4013010291	螺母GB6170-M8fIZnyc-8-480	Nut gb6170-m8fIZnyc-8-480	Y	2



下控箱系统总成 Lwr control system assy

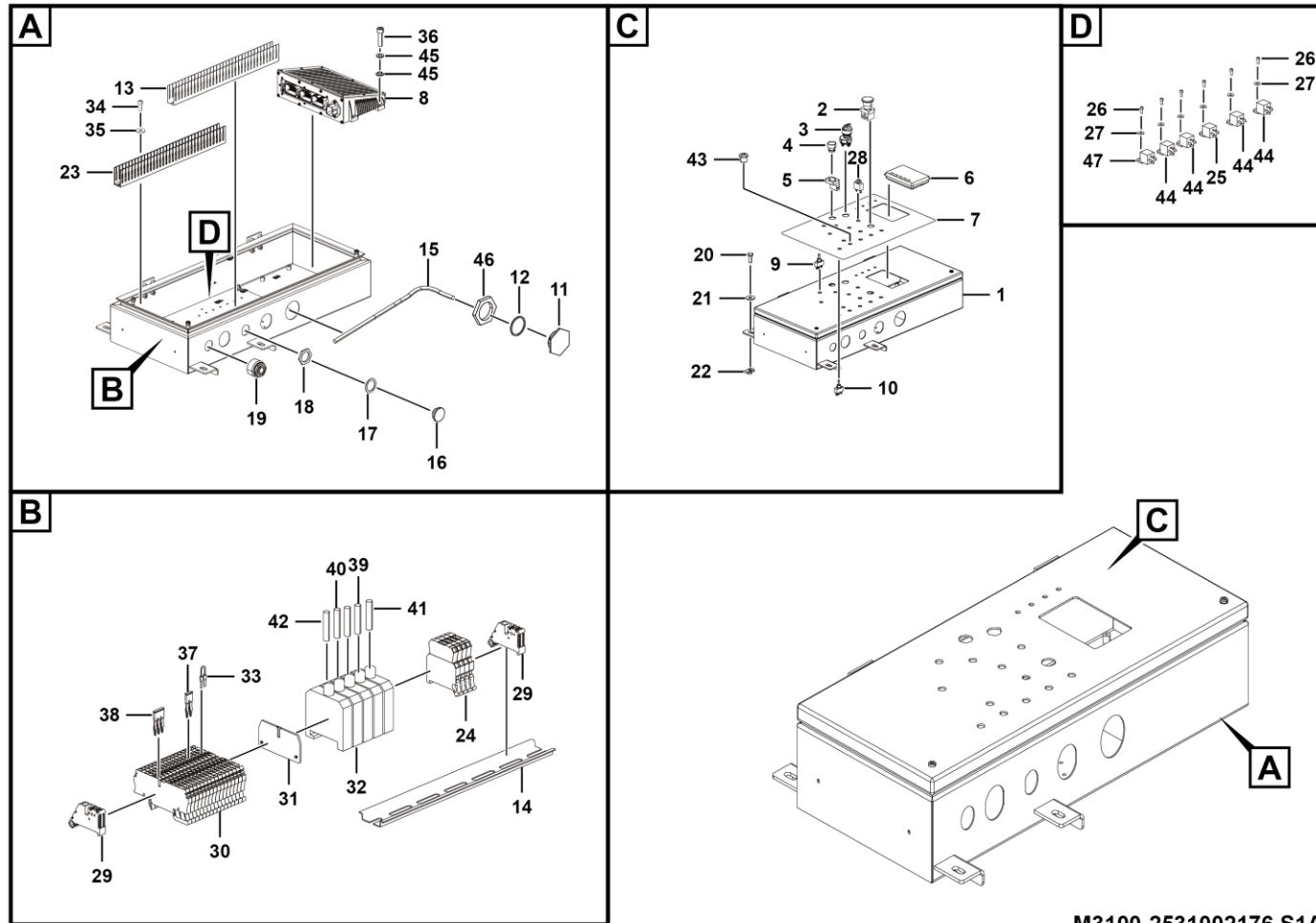

序号 Key	零件代号 Part No.	名称 Description	是否配件 Spare parts Y/N	数量 Qty	备注 Remarks
1	25310020522	下控箱配送总成	Lwr control box delivery assembly	Y	1
2	4130702070	急停开关ZB2BS54C+ZB2B104C	Emergency stop switch zb2bs54c+zb2b104c	Y	1
3	4130000723	钥匙开关	Key switch (key code 4130000723001)	Y	1
4	4130703635	绿色平头按钮ZB2BA3C	Green flat button zb2ba3c	Y	1
5	4130703636	触点模块带基座ZB2BZ101C	Contact module with base zb2bz101c	Y	1
6	4130703603	显示屏CANVIEW4	Display panel canview4	Y	1
7	25310021771	臂车下车面膜	T20je-t28je chassis decal	Y	1
8	4130703601	臂车控制器MC2M	Boom controller mc2m	Y	1
9	4130703627	开关637H-K-U282	Switch 637h-k-u282	Y	6
10	4130703628	开关635H-K-U282	Switch 635h-k-u282	Y	1
11	25310017901	小时表堵头	Time plug	Y	1
12	4030000130	O形圈GB3452.1-47.5*3.55G	O-ring gb3452.1-47.5*3.55g	Y	1
13	4130703617-002	线槽50*25*600	Wire cage	N	1
14	4130703615	DIN导轨TS3575-250mm	Din rail ts3575-250mm	Y	1
15	25310021731	下控箱线束总成	Wire	Y	1
16	25310012941	ITT孔堵头	Itt hole plug	Y	1
17	25310012951	ITT孔密封垫	Itt hole gasket	Y	1
18	25310012961	ITT孔螺母	Itt hole nut	Y	1
19	4130000797	蜂鸣器CY-3631-24V	Buzzer,cy-3631-24v	Y	1
20	4011010722	螺栓GB5783-M10*25flznyc-8.8-480	Bolt gb5783-m10*25flznyc-8.8-480	Y	4
21	4015010278	垫圈GB96.1-10flznyc-480	Washer gb96.1-10flznyc-480	Y	4
22	4013010370	簧片螺母QC339-M10flznyc-8-480	Reed nut qc339-m10flznyc-8-480	Y	4

下控箱系统总成 Lwr control system assy

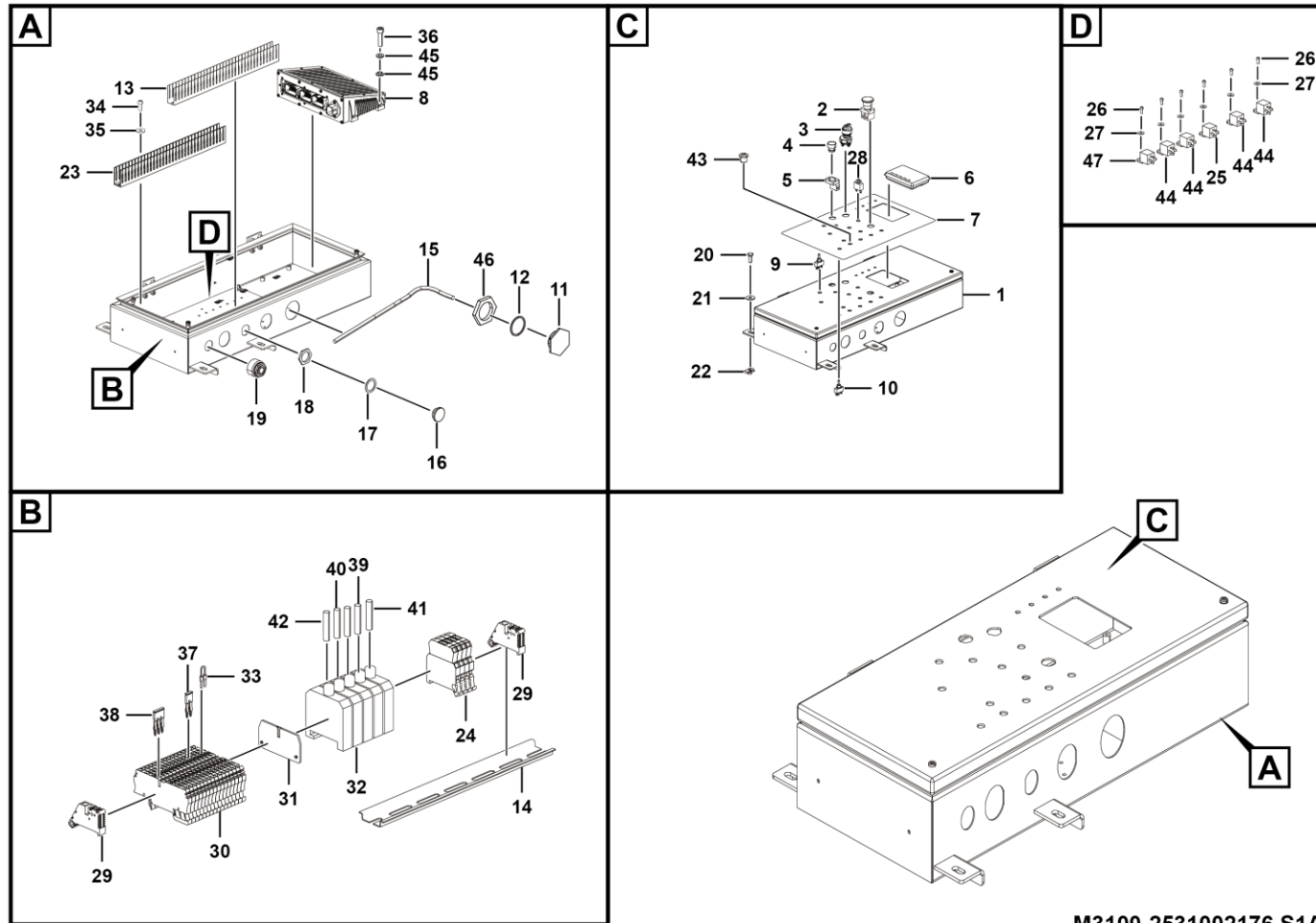

序号 Key	零件代号 Part No.	名称 Description	是否配件 Spare parts Y/N	数量 Qty	备注 Remarks
23	4130705288	线槽50*25*480	Y	1	
24	4130703606	二极管端子SAKRD-35-DS-4007	Y	4	
25	4130701878	延时继电器H35003D-H2-12-3SABS	Y	1	
26	4014010108	螺钉GB818-M5*14flZnyc-4.8-480	Y	6	
27	4015010283	垫圈GB97.1-5flZnyc-480	Y	6	
28	4130703641	过流保护器88-10A (带防水帽)	Y	1	
29	4130703605	终端固定件EW35	Y	2	
30	4130703608	接线端子ZDU2.5/4AN	Y	16	
31	4130703771	隔板ZAP/TW 3	Y	1	
32	4130703614	保险端子SAKS 3	Y	5	
33	25310012721	120欧电阻	Y	2	
34	4014010125	螺钉GB818-M4*10flZnyc-4.8-480	Y	4	
35	4015010365	垫圈GB96.1-4flZnyc-300HV-480	Y	4	
36	4014010122	螺钉GB70.1-M5*20flZnyc-8.8-480	Y	4	
37	4130703609	短接件ZQV 2.5/2	Y	2	
38	4130704149	短接件 ZQV2.5/3	Y	3	
39	4130703643	保险丝5A-1/4*1-1/4	Y	2	
40	4130703644	保险丝25A-1/4*1-1/4	Y	1	
41	4130703645	保险丝20A-1/4*1-1/4	Y	1	
42	4130703647	保险丝10A-1/4*1-1/4	Y	1	
43	4130703652	孔塞M12*1.5 (含塞头螺母密封垫)	Y	4	
44	4130703632	汽车继电器896H-1AH-C1S 12VDC	Y	4	

下控箱系统总成 Lwr control system assy

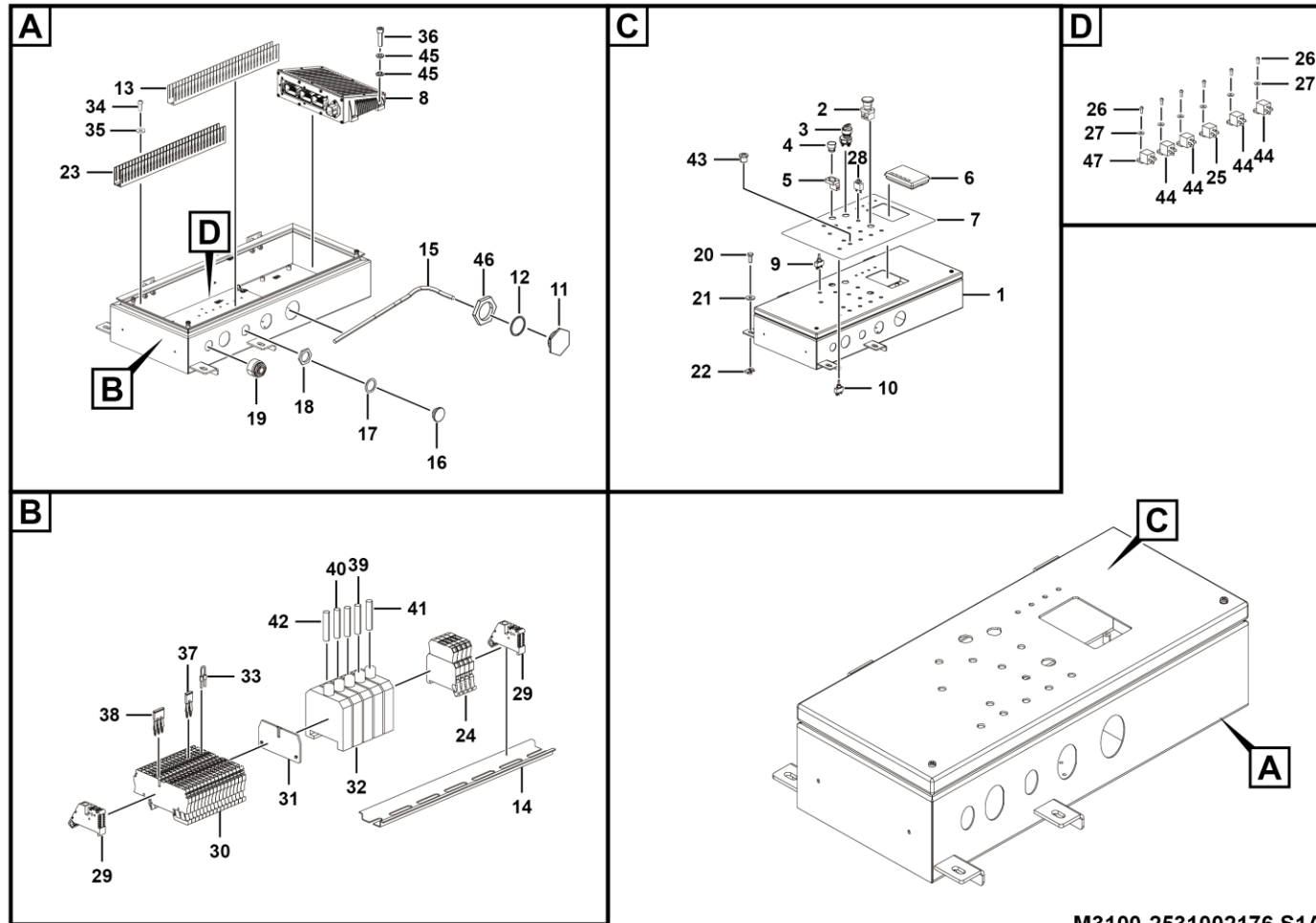

下控箱配送总成 Lwr control box delivery assembly

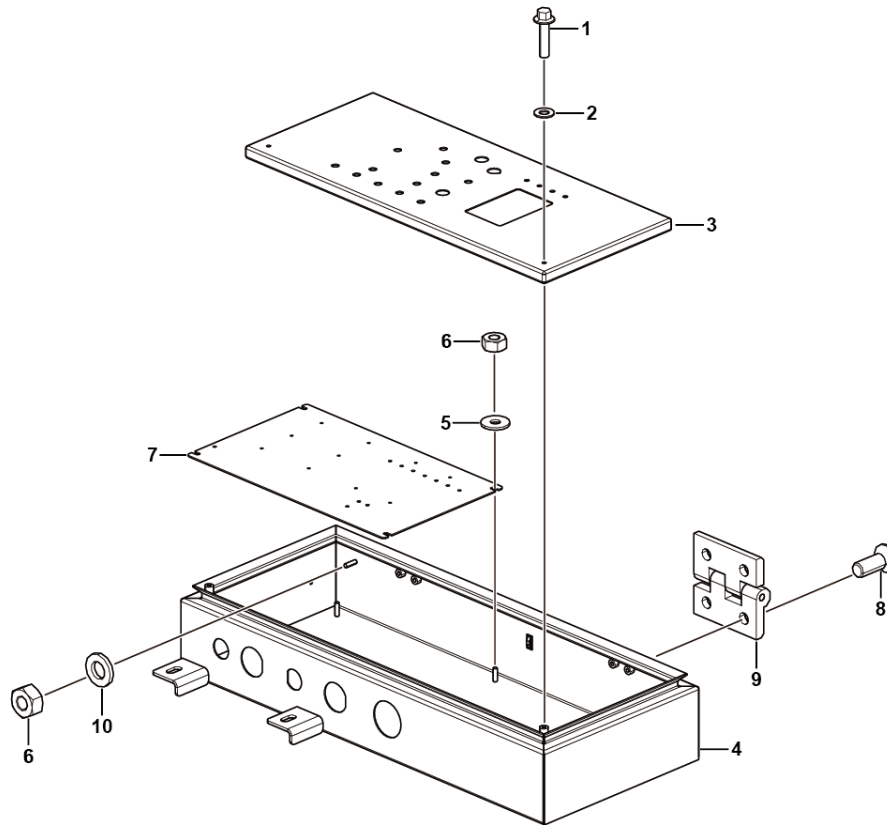

M3100-2531002052. S1A

序号 Key	零件代号 Part No.	名称 Description	是否配件 Spare parts Y/N	数量 Qty	备注 Remarks
1	4011010992	螺栓GB16674-M6*25flZnyc-8.8	Bolt gb16674-m6*25flznc-8.8	Y	2
2	25310014151	橡胶垫	Bushing	Y	2
3	25310014181	下控箱上盖板焊合	Weldment,lower control case upper cover plate	Y	1
4	25310015501	下控下箱体焊合	Weldment,lower control casing	Y	1
5	4015010296	垫圈GB96.1-6flZnyc-480	Washer gb96.1-6flznc-480	Y	16
6	4013010293	螺母GB6170-M6flZnyc-8-480	Nut gb6170-m6flznc-8-480	Y	6
7	25310013371	T20J下控器件安装板 (久保田)	Lower control parts mounting plate	Y	1
8	4014010452	螺钉GB/T70.3-M6*16flZnyc-8.8-480	Screwgb/t70.3-m6*16flznc-8.8-480	Y	8
9	4190706938	益升华不锈钢合页099404E	Hinge	Y	2
10	4015010284	垫圈GB97.1-6flZnyc-480	Washer gb97.1-6flznc-480	Y	2

泵电机控制器组件 Pump controller assembly

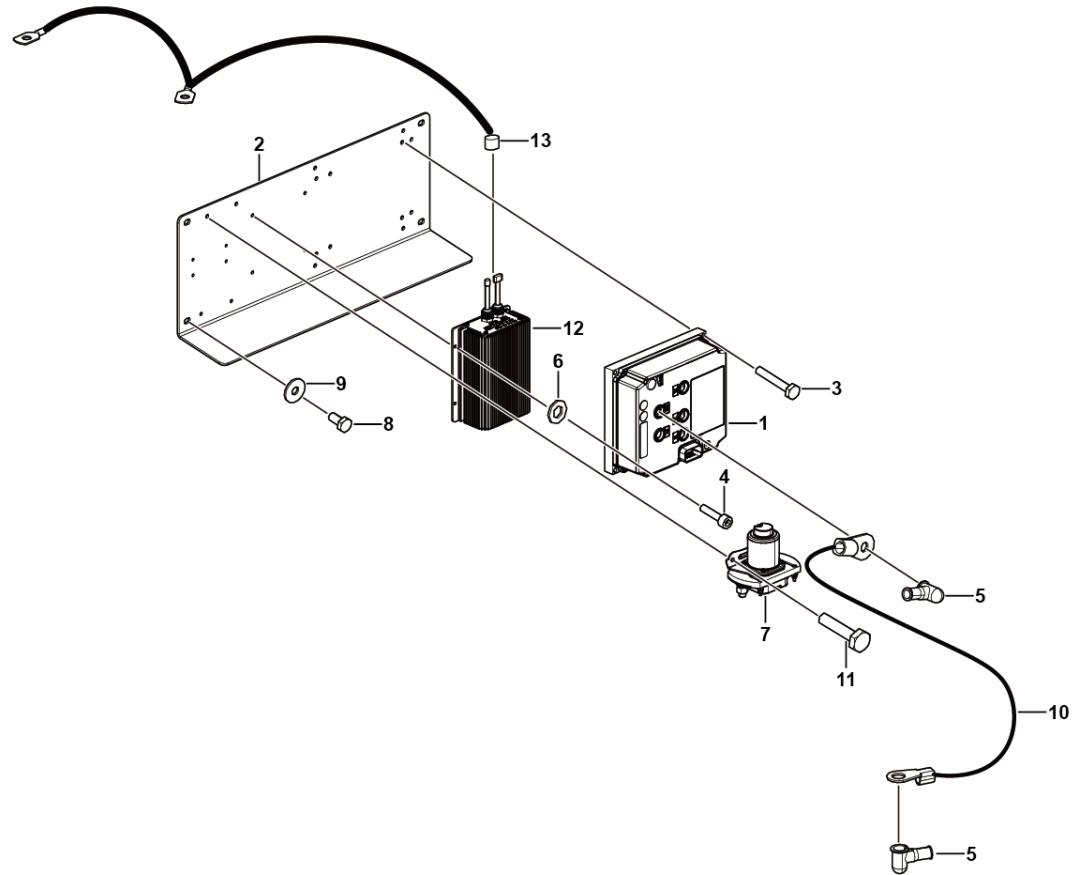

M3100-2531002199. S1A

序号 Key	零件代号 Part No.	名称 Description	是否配件 Spare parts Y/N	数量 Qty	备注 Remarks
1	4130702754	电机控制器ACE3	Y	1	
2	25310017203	电机控制器安装支架	Y	1	
3	4011010998	螺栓GB5783-M6*35flZnyc-8.8-480	Y	4	
4	4014010122	螺钉GB70.1-M5*20flZnyc-8.8-480	Y	6	
5	26370002451	红电瓶线护套	Y	2	
6	4015010283	垫圈GB97.1-5flZnyc-480	Y	2	
7	4130704370	直流接触器GSZ2-600D DC48V	Y	1	
8	4011010748	螺栓GB5783-M10*20flZnyc-8.8-480	Y	4	
9	4015010278	垫圈GB96.1-10flZnyc-480	Y	4	
10	4045010259	电源线LZB003 E8*12*350*2-R	Y	1	
11	4011010731	螺栓GB5783-M6*25flZnyc-8.8-480	Y	2	
12	4130703914	直流转换器HWZ002597-300W	Y	1	
13	25310015751	DC输出线	Y	1	

底盘电气系统 Chassis electrical system

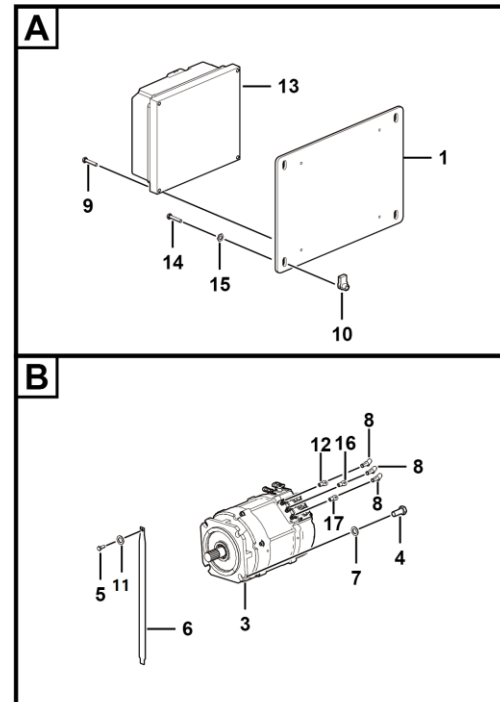
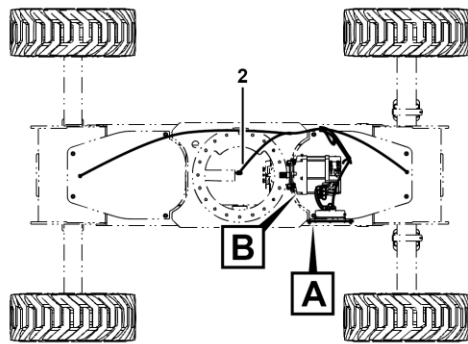

序号 Key	零件代号 Part No.	名称 Description	是否配件 Spare parts Y/N	数量 Qty	备注 Remarks
1	25320023572	马达控制器安装板	Y	1	
2	25320024154	底盘线束	N	1	
3	4130703910	行走电机XYQ-18	Y	1	
4	4011010878	停用-螺栓GB5783-M20*45flZnyc-10.9-480	Y	4	
5	4011010722	螺栓GB5783-M10*25flZnyc-8.8-480	Y	1	
6	25320024171	导电带	Y	1	
7	4015010338	垫圈GB97.1-20flZnyc-300HV-480	Y	4	
8	26370002451	红电瓶线护套	Y	6	
9	4011010717	螺栓GB5783-M6*30flZnyc-8.8-480	Y	4	
10	4013010383	簧片螺母QC339-M8flZnyc-8-480	Y	4	
11	4015010339	垫圈GB97.1-10flZnyc-300HV-480	Y	1	
12	4045010263	电源线LZB003 E8*340*2-R	Y	1	
13	4130702754	电机控制器ACE3	Y	1	
14	4011010711	螺栓GB5783-M8*20flZnyc-8.8-480	Y	4	
15	4015010280	垫圈GB97.1-8flZnyc-480	Y	4	
16	4045010263-001	电源线LZB003 E8*340*2-R	Y	1	
17	4045010263-002	电源线LZB003 E8*340*2-R	Y	1	

平台电气系统 Platform control system

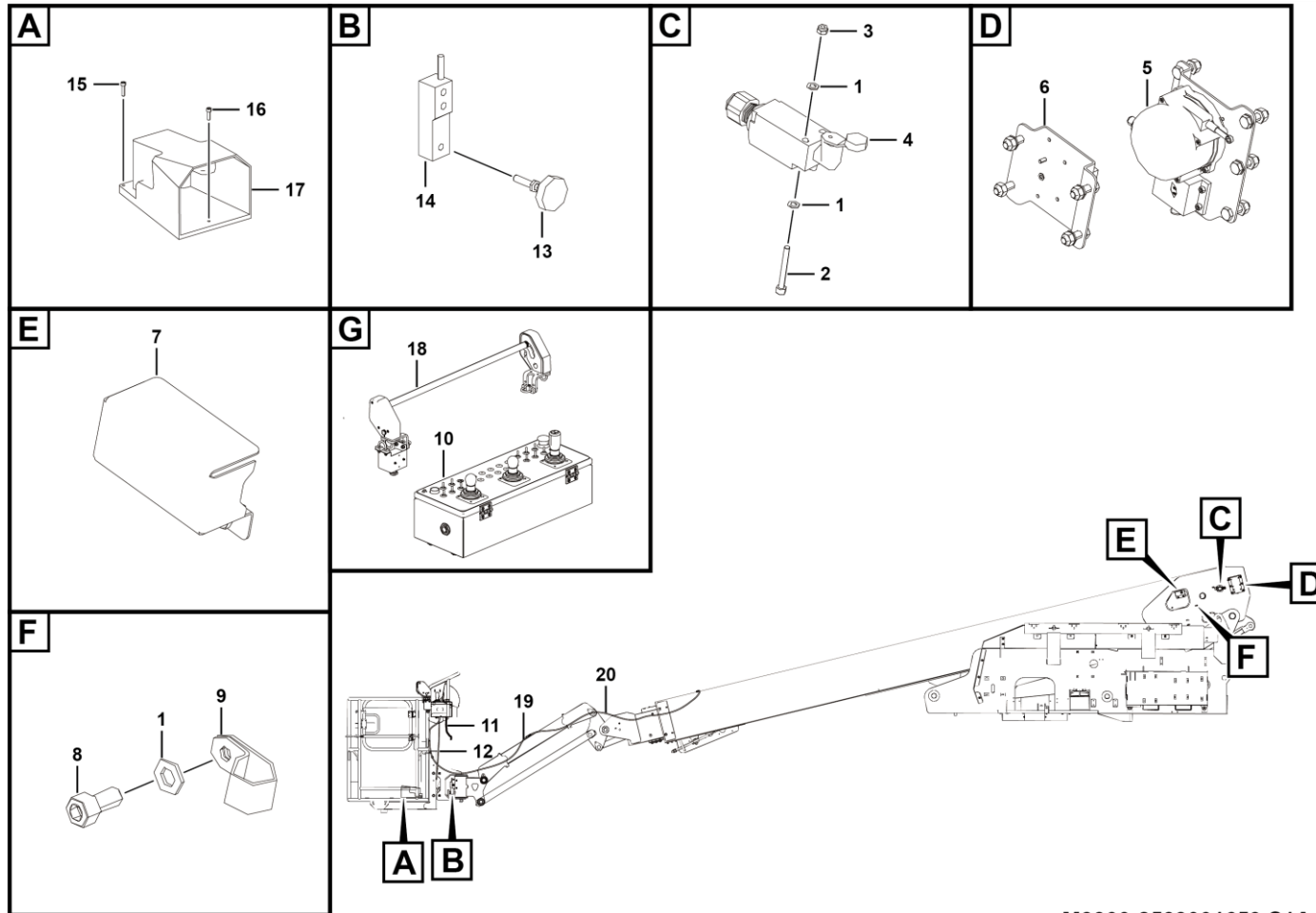

M3300-2533001659.S1A

序号 Key	零件代号 Part No.	名称 Description	是否配件 Spare parts Y/N	数量 Qty	备注 Remarks
1	4015010283	垫圈GB97.1-5flZnyc-480	Washer gb97.1-5flznyc-480	Y	5
2	4014010123	螺钉GB70.1-M5*40flZnyc-8.8-480	Screw gb70.1-m5*40flznyc-8.8-480	Y	2
3	4013010397	螺母GB6185.1-M5flZnyc-8-480	Nut gb6185-m5flznyc-8-480	Y	2
4	4130001026	行程开关XCKP2118P16	Travel switch xckp2118p16	Y	1
5	25330011011	右角度传感器和拉线传感器总成	Right angle sensor and wire drawing sensor assembly	N	1
6	25330011001	左角度传感器总成	Left angle sensor assembly	N	1
7	25330011021	接近开关总成	Approach switch assembly	N	1
8	4014010127	螺钉GB70.1-M5*10flZnyc-8.8-480	Screw gb70.1-m5*10flznyc-8.8-480	Y	1
9	4190703881	线夹N-8B-BK	Wire clip n-8b-bk	Y	1
10	25330016581	上控系统总成	Upr control system assy	Y	1
11	25330016301	平台线束	Platform wire	Y	1
12	2533000507-001	称重传感器线束	Weighing sensor harness	N	1
13	4130704304	称重传感器FC26-1T	Load sensor	Y	1
14	4130703998	不倒翁调整脚M12X50	Tumbler adjustment	Y	1
15	4014010122	螺钉GB70.1-M5*20flZnyc-8.8-480	Screw gb70.1-m5*20flznyc-8.8-480	Y	2
16	4014010131	螺钉GB70.1-M5*16flZnyc-8.8-480	Screw gb70.1-m5*16flznyc-8.8-480	Y	1
17	4130702062	脚踏开关HRF-HD3NX	Foot switch hrf-hd3nx	Y	1
18	25330016151	安全防护总成	Safety securing assembly	Y	1
19	25310017221	上控连接线I	Upper connecting wire	Y	1
20	25310017231	上控连接线II	Upper connecting wire	Y	1

左角度传感器总成 Assembly

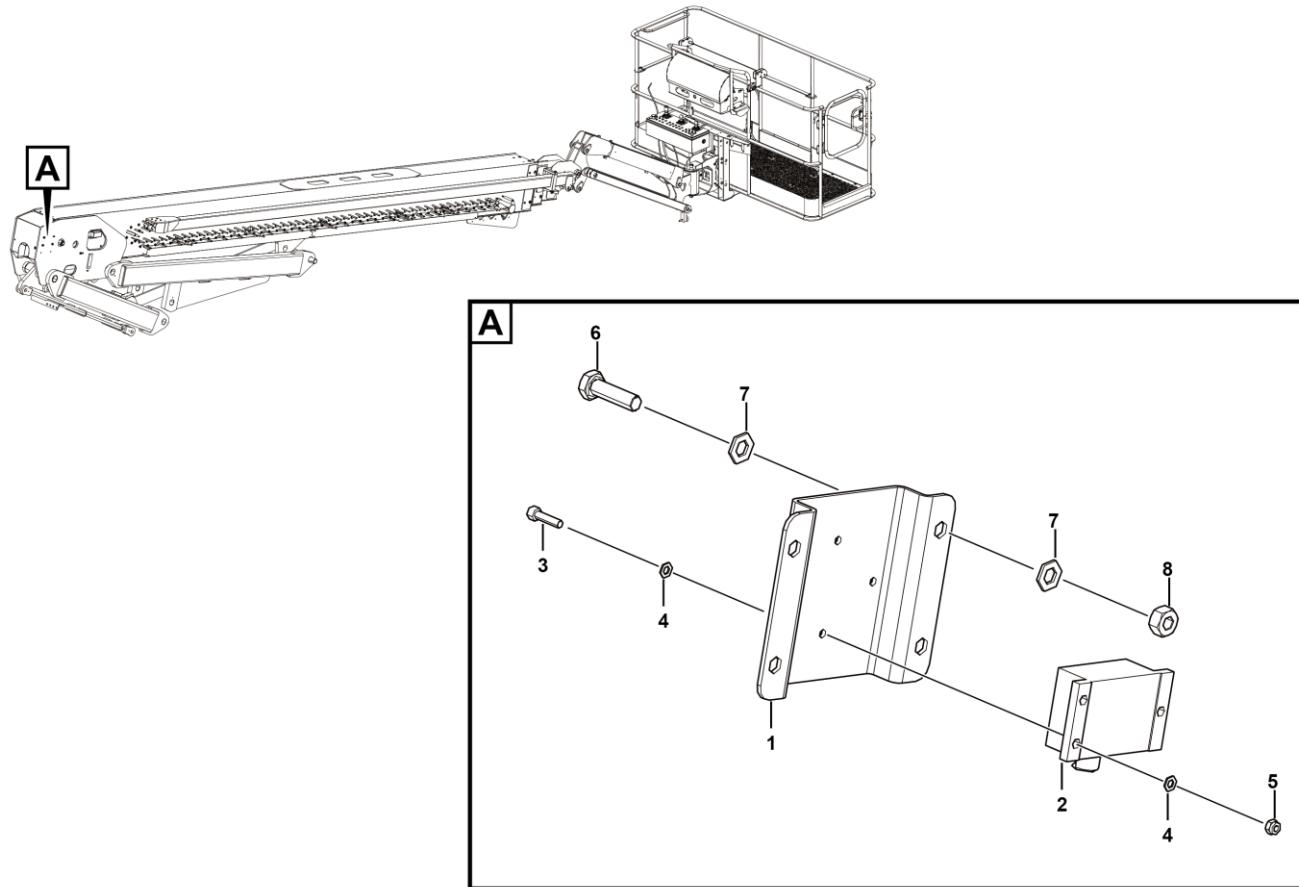

序号 Key	零件代号 Part No.	名称 Description	是否配件 Spare parts Y/N	数量 Qty	备注 Remarks
1	25310002591	左传感器安装板 Forming (stamping, etc.), left sensor mounting plate	Y	1	
2	4130701854	角度传感器WTS088CL Angle sensor	Y	1	
3	4014010122	螺钉GB70.1-M5*20flZnyc-8.8-480 Screw gb70.1-m5*20flznyc-8.8-480	Y	3	
4	4015010283	垫圈GB97.1-5flZnyc-480 Washer gb97.1-5flznyc-480	Y	6	
5	4013010397	螺母GB6185.1-M5flZnyc-8-480 Nut gb6185-m5flznyc-8-480	Y	3	
6	4011010727	螺栓GB5783-M10*35flZnyc-8.8-480 Bolt gb5783-m10*35flznyc-8.8-480	Y	4	
7	4015010339	垫圈GB97.1-10flZnyc-300HV-480 Washer gb97.1-10flznyc-300hv-480	Y	8	
8	4013010289	螺母GB6170-M10flZnyc-8-480 Nut gb6170-m10flznyc-8-480	Y	4	

右角度传感器和拉线传感器总成 Assembly

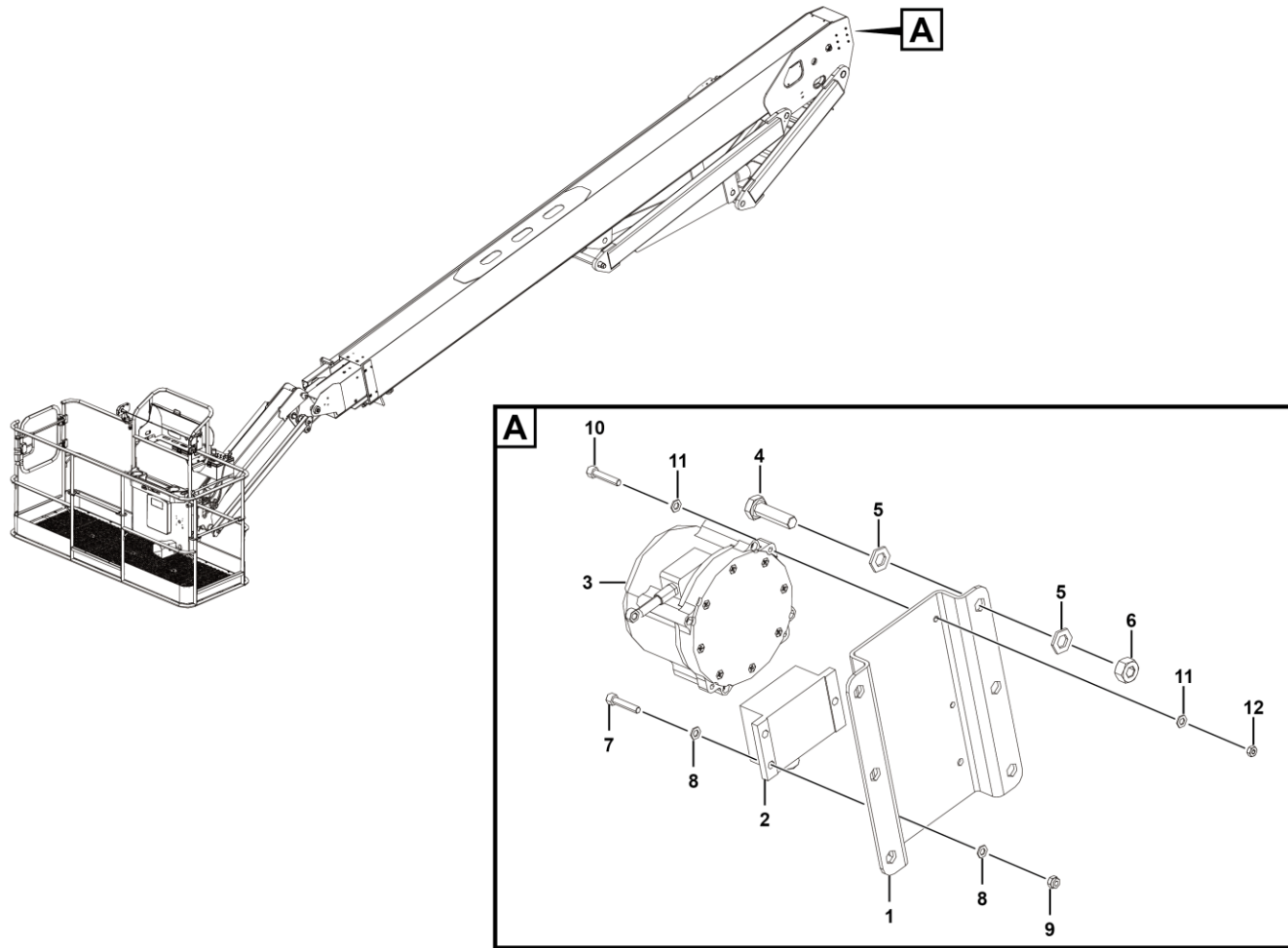

序号 Key	零件代号 Part No.	名称 Description	是否配件 Spare parts Y/N	数量 Qty	备注 Remarks
1	25310002582	右传感器安装板	Forming (stamping, etc.), right sensor mounting plate	Y	1
2	4130701851	角度传感器WTS088CR	Angle sensor	Y	1
3	4130702061	拉线传感器GSFSMR8000HA300000X00	Cable-actuated sensor gsfsmr8000ha300000x00	Y	1
4	4011010727	螺栓GB5783-M10*35flZnyc-8.8-480	Bolt gb5783-m10*35flznyc-8.8-480	Y	6
5	4015010339	垫圈GB97.1-10flZnyc-300HV-480	Washer gb97.1-10flznyc-300hv-480	Y	12
6	4013010289	螺母GB6170-M10flZnyc-8-480	Nut gb6170-m10flznyc-8-480	Y	6
7	4014010113	螺钉GB70.1-M5*25flZnyc-8.8	Screw gb70.1-m5*25flznyc-8.8	Y	3
8	4015010283	垫圈GB97.1-5flZnyc-480	Washer gb97.1-5flznyc-480	Y	6
9	4013010397	螺母GB6185.1-M5flZnyc-8-480	Nut gb6185-m5flznyc-8-480	Y	3
10	4014010364	螺钉GB70.1-M4*25flZnyc-8.8-480	Screwgb70.1-m4*25flznyc-8.8-480	Y	3
11	4015010290	垫圈GB97.1-4flZnyc-480	Washer gb97.1-4flznyc-480	Y	6
12	4013010304	螺母GB6170-M4flZnyc-8-480	Nut gb6170-m4flznyc-8-480	Y	3

接近开关总成 Assembly

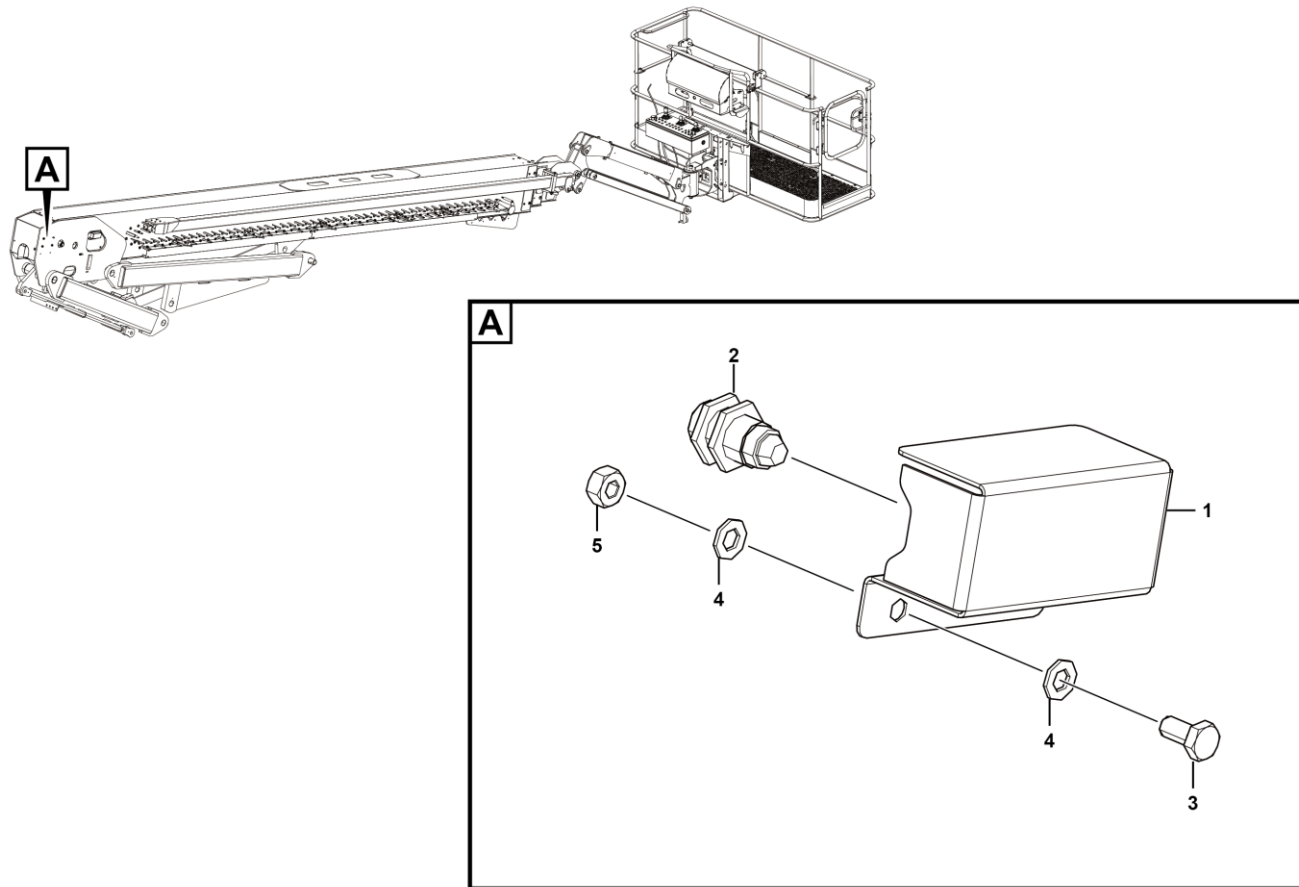

序号 Key	零件代号 Part No.	名称 Description	是否配件 Spare parts Y/N	数量 Qty	备注 Remarks
1	25330003211	主臂缩回接近开关保护盒 Welding, boom retraction proximity switch protection box	Y	1	
2	4130702457	电感型接近开关XS1N18PC410R Inductive proximity switch xs1n18pc410r	Y	1	
3	4011010970	螺栓GB5783-M8*16flZnyc-8.8-480 Bolt gb5783-m8*16flznc-8.8-480	Y	2	
4	4015010280	垫圈GB97.1-8flZnyc-480 Washer gb97.1-8flznc-480	Y	4	
5	4013010291	螺母GB6170-M8flZnyc-8-480 Nut gb6170-m8flznc-8-480	Y	2	



安全防护总成 Safety securing assembly

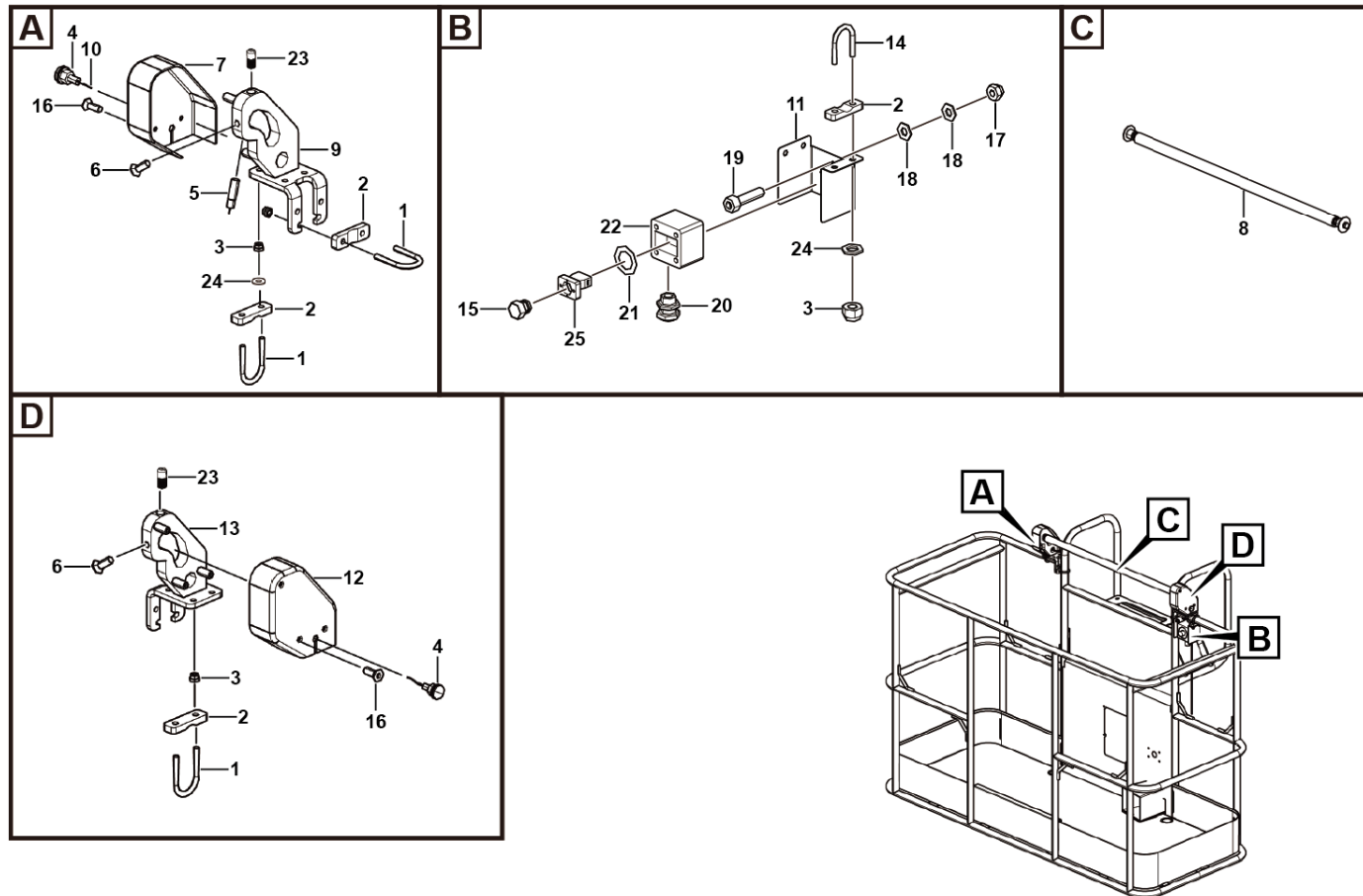

M3300-2533001615. S1A

序号 Key	零件代号 Part No.	名称 Description	是否配件 Spare parts Y/N	数量 Qty	备注 Remarks
1	25210037261	U型螺栓M8	Y	4	
2	25210042501	垫块	Y	5	
3	4013010297	螺母GB889.1-M8fIznyc-8-480	Y	10	
4	4130702398	LED频闪灯 (蓝色)	Y	2	
5	4130705077	接近开关XS112B3PCL2	Y	2	
6	4014010639	螺钉GB77-M12*16fIznyc-45H-480	Y	2	
7	25210037233	左护罩	Y	1	
8	25210042461	安全棒总成	Y	1	
9	25210042423	左支架	Y	1	
10	25330016131	防挤压线束	Y	1	
11	25330005051	复位开关安装板	Y	1	
12	25210037243	右护罩	Y	1	
13	25210042433	右支架	Y	1	
14	25330005041	U型螺栓	Y	1	
15	4130705198	红色平头按钮ZB2BA4C	Y	1	
16	4014010452	螺钉GB/T70.3-M6*16fIznyc-8.8-480	Y	6	
17	4013010360	螺母GB889.1-M4fIznyc-8-480	Y	2	
18	4015010290	垫圈GB97.1-4fIznyc-480	Y	4	
19	4014010422	螺钉GB70.1-M4*16fIznyc-8.8-480	Y	2	
20	4130704557	防水接头PG13.5-467158	Y	1	
21	25340018012	复位开关标识	Y	1	
22	4130702120	开关按钮盒XALB01YC	Y	1	

安全防护总成 Safety securing assembly

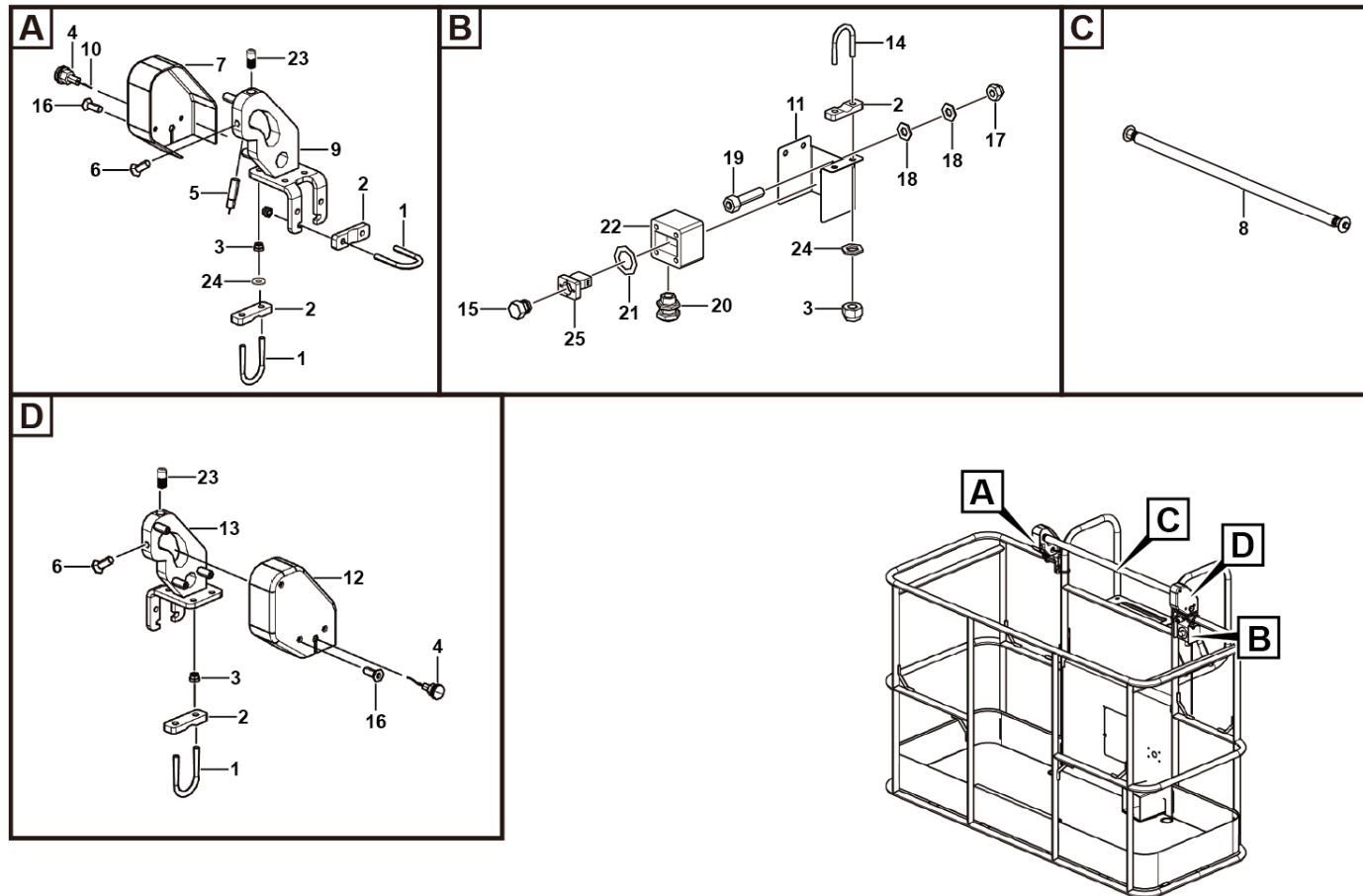

M3300-2533001615. S1A

安全棒总成 Anti-crushing rod assembly

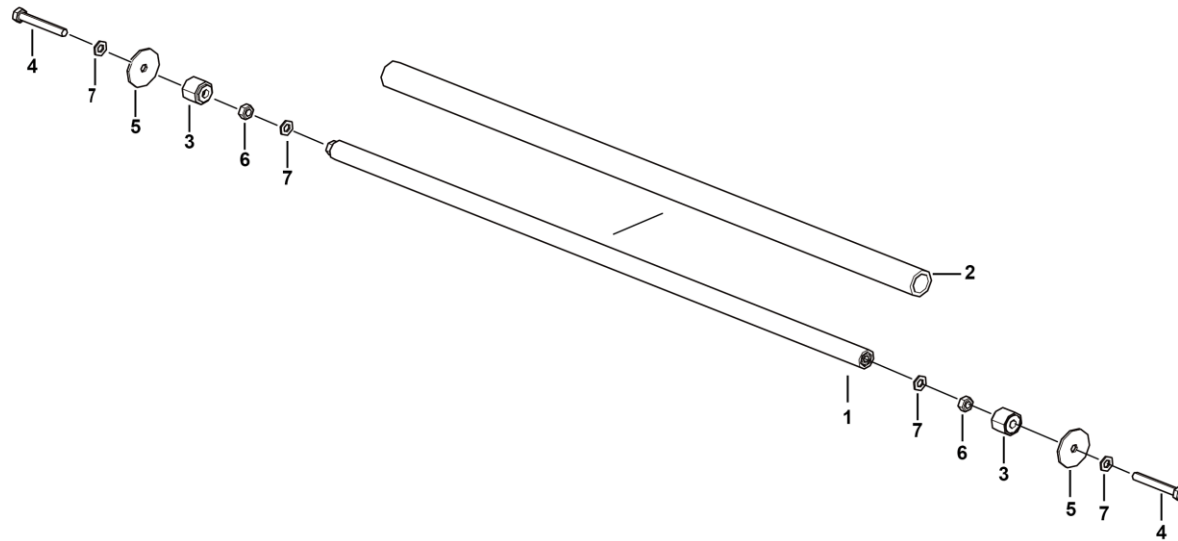

上控系统总成 Upr control system assy

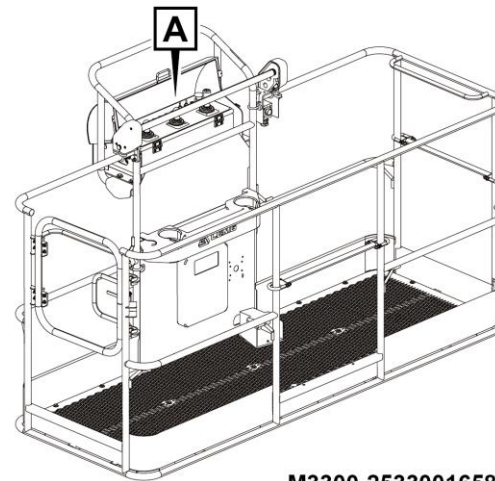
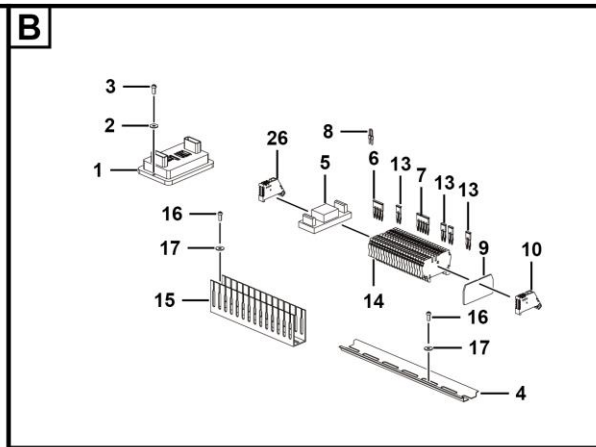
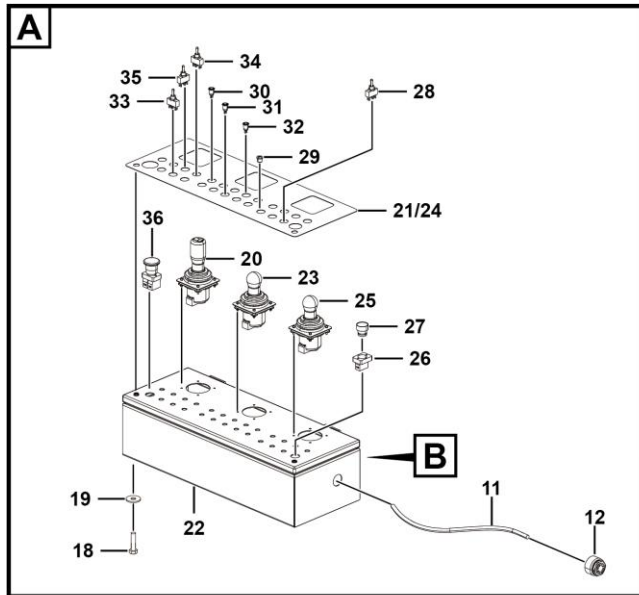

M3300-2533001658.S1A

序号 Key	零件代号 Part No.	名称 Description	是否配件 Spare parts Y/N	数量 Qty	备注 Remarks
1	4130703602	输入输出模块IO-CORE	Io-core	Y	1
2	4015010290	垫圈GB97.1-4flZnyc-480	Washer gb97.1-4flznyc-480	Y	2
3	4014010133	螺钉GB818-M4*16flZnyc-4.8-480	Screw gb818-m4*16flznyc-4.8-480	Y	2
4	4130703615	DIN导轨TS3575-250mm	Din rail ts3575-250mm	Y	1
5	4130703604	稳压模块URB2405YMD-6WR3A4S	Voltage regulator module urb2405ymd-6wr3a4s	Y	1
6	4130704148	短接件ZQV 2.5/4	Shorting piece	Y	1
7	4130704152	短接件ZQV2.5/5	Connect part	Y	1
8	25310012721	120欧电阻	120Ω resistor	Y	1
9	4130703770	隔板ZAP/TW 1	Partition zap/tw 1	Y	1
10	4130703605	终端固定件EW35	Terminal fastener ew35	Y	2
11	25330016401	上控箱线束	Upr control box harness	Y	1
12	4130000797	蜂鸣器CY-3631-24V	Buzzer,cy-3631-24v	Y	1
13	4130703609	短接件ZQV 2.5/2	Short-circuit connector zqv 2.5/2	Y	4
14	4130703618	接线端子ZDU2.5/2AN	Connecting terminal zdu2.5/2an	Y	21
15	4130703617-001	线槽50*25*600	Wire cage	Y	1
16	4014010125	螺钉GB818-M4*10flZnyc-4.8-480	Screw gb818-m4*10flznyc-4.8-480	Y	7
17	4015010365	垫圈GB96.1-4flZnyc-300HV-480	Washer gb96.1-4flznyc-300hv-480	Y	7
18	4011010743	螺栓GB5783-M8*25flZnyc-8.8-480	Bolt gb5783-m8*25flznyc-8.8-480	Y	4
19	4015010289	垫圈GB96.1-8flZnyc-480	Washer gb96.1-8flznyc-480	Y	8
20	25330009861	右手柄总成	Right joystick assembly	N	1
21	25330011531	上控箱面膜保护膜	Protective film	Y	1
22	25330011051	T20JE/T22JE上控箱配	T20je/t22je upper control tank distribution assembly	Y	1

上控系统总成 Upr control system assy

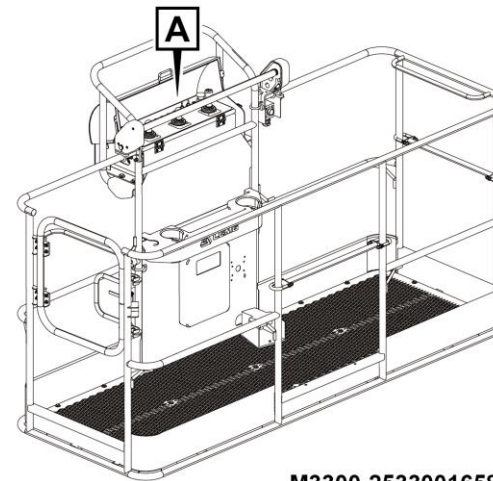
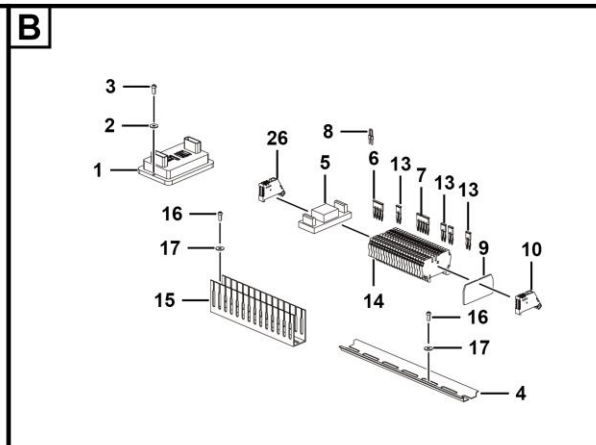
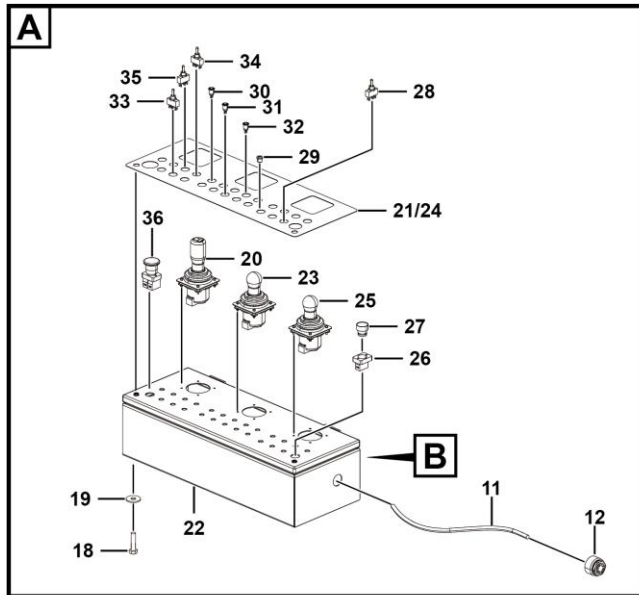

M3300-2533001658.S1A

序号 Key	零件代号 Part No.	名称 Description	是否配件 Spare parts Y/N	数量 Qty	备注 Remarks
23	25330009851	中间手柄总成	N	1	
24	25330016571	上控箱面膜	Y	1	
25	25330009841	左手柄总成	N	1	
26	4130703636	触点模块带基座ZB2BZ101C	Y	1	
27	4130703635	绿色平头按钮ZB2BA3C	Y	1	
28	4130703627	开关637H-K-U282	Y	3	
29	4130703652	孔塞M12*1.5 (含塞头螺母密封垫)	Y	3	
30	4130703996	绿色指示灯AD11-12/20-AGE G DC12V	Y	4	
31	4130703995	红色指示灯AD11-12/20-AGE R DC12V	Y	2	
32	4130703997	黄色指示灯AD11-12/20-AGE Y DC12V	Y	4	
33	4130703629	开关631H-K-U282	Y	2	
34	4130703757	开关639H-K-U282	Y	2	
35	4130703628	开关635H-K-U282	Y	4	
36	4130702070	急停开关ZB2BS54C+ZB2B104C	Y	1	

左手柄总成 Left joystick assembly

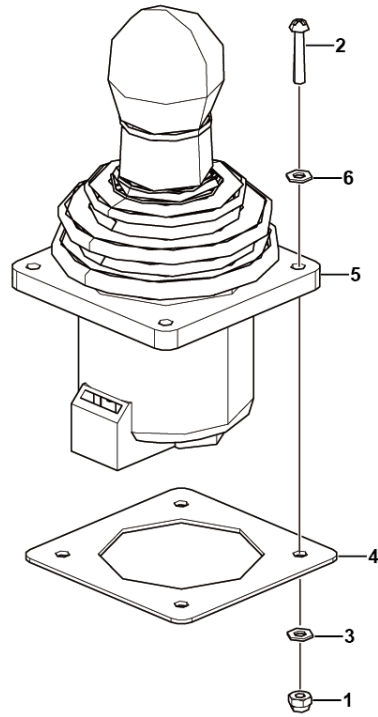

M3300-2533000984. S1A

序号 Key	零件代号 Part No.	名称 Description	是否配件 Spare parts Y/N	数量 Qty	备注 Remarks
1	4013010360	螺母GB889.1-M4flZnyc-8-480 Nut gb889.1-m4flznyc-8-480	Y	4	
2	4014010121	螺钉GB818-M4*20flZnyc-4.8-480 Screw gb818-m4*20flznyc-4.8-480	Y	4	
3	4015010290	垫圈GB97.1-4flZnyc-480 Washer gb97.1-4flznyc-480	Y	8	
4	4130703986	益升华垫片0050150001VR Washer	Y	1	
5	4130702530	双轴比例手柄 JS1000-XY-A-SNNN-TK01 Double-axis proportional handle js1000-xy-a-snnn-tk01	Y	1	
6	25330009871	胶垫 Rubber gasket	Y	1	

中间手柄总成 Middle joystick assembly

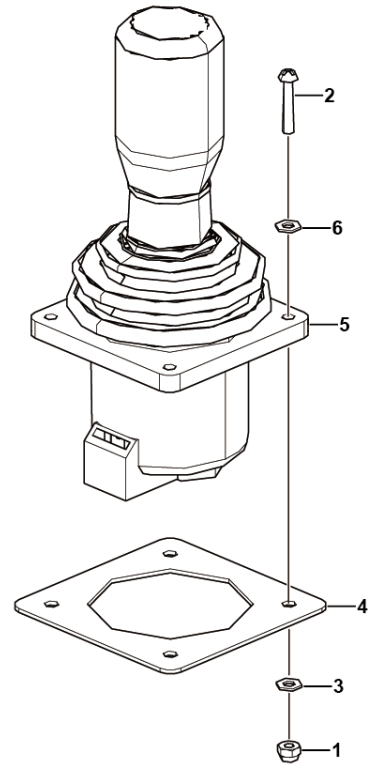

M3300-2533000985.S1A

序号 Key	零件代号 Part No.	名称 Description	是否配件 Spare parts Y/N	数量 Qty	备注 Remarks
1	4013010360	螺母GB889.1-M4flZnyc-8-480 Nut gb889.1-m4flznyc-8-480	Y	4	
2	4014010121	螺钉GB818-M4*20flZnyc-4.8-480 Screw gb818-m4*20flznyc-4.8-480	Y	4	
3	4015010290	垫圈GB97.1-4flZnyc-480 Washer gb97.1-4flznyc-480	Y	4	
4	25330009871	胶垫 Rubber gasket	Y	1	
5	4130702528	单轴无按键比例手柄 JS1000-NY-A-SNNN-TK01 Single-axis proportional handle without button js1000-ny-a-snnn-tk01	Y	1	
6	4130703986	益升华垫片0050150001VR Washer	Y	4	

右手柄总成 Right joystick assembly

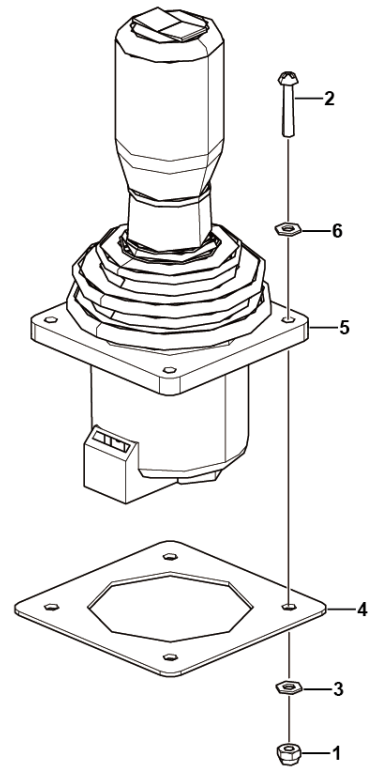

M3300-2533000986. S1A

序号 Key	零件代号 Part No.	名称 Description	是否配件 Spare parts Y/N	数量 Qty	备注 Remarks
1	4013010360	螺母GB889.1-M4flZnyc-8-480 Nut gb889.1-m4flznyc-8-480	Y	4	
2	4014010121	螺钉GB818-M4*20flZnyc-4.8-480 Screw gb818-m4*20flznyc-4.8-480	Y	4	
3	4015010290	垫圈GB97.1-4flZnyc-480 Washer gb97.1-4flznyc-480	Y	8	
4	25330009871	胶垫 Rubber gasket	Y	1	
5	4130702529	单轴带按键比例手柄 JS1000-NY-A-SNNN-TLSW Single-axis proportional handle with buttons js1000-ny-a-snnn-tlsw	Y	1	
6	4130703986	益升华垫片0050150001VR Washer	Y	1	

T20JE/T22JE 上控箱配送总成 Assembly

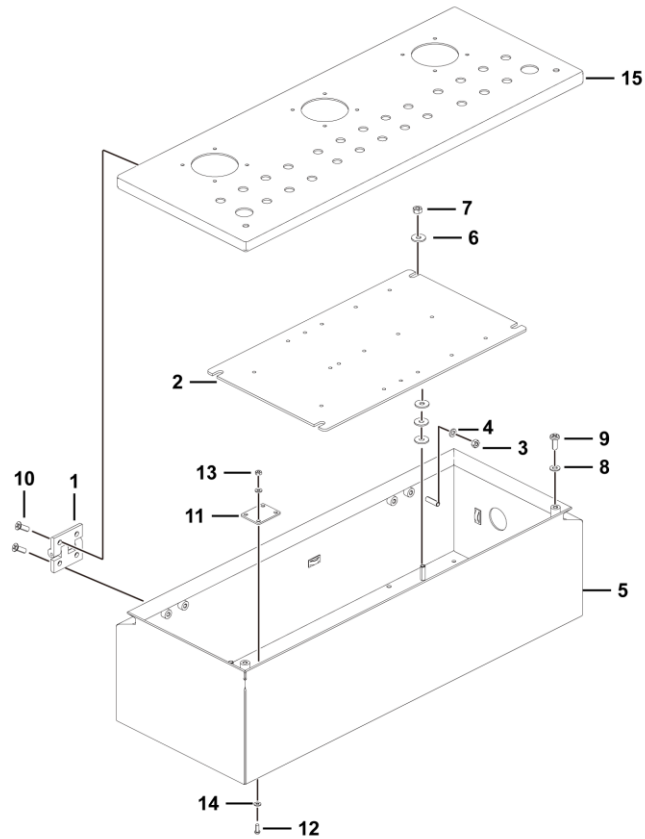

序号 Key	零件代号 Part No.	名称 Description	是否配件 Spare parts Y/N	数量 Qty	备注 Remarks	
1	4190706938	益升华不锈钢合页099404E	Hinge	Y	2	
2	25310012781	T20J/T22J/T26J/T28J上控器件安装板	Plate	Y	1	
3	4013000028	螺母GB6170-M6EpZn-8	Nut gb6170-m6epzn-8	Y	2	
4	4015000207	垫圈GB97.1-6EpZn-300HV	Washer gb97.1-6epzn-300hv	Y	2	
5	25310014142	上控箱下箱体焊合	Plate	Y	1	
6	4015010296	垫圈GB96.1-6flZnyc-480	Washer gb96.1-6flznyc-480	Y	16	
7	4013010293	螺母GB6170-M6flZnyc-8-480	Nut gb6170-m6flznyc-8-480	Y	4	
8	25310014151	橡胶垫	Bushing	Y	2	
9	25310014661	M6*16十字家具螺钉	Screw-m5*16furniture	Y	2	
10	4011011158	螺钉GB819.1-M6*16flZnyc-4.8	Screw gb819.1-m6*16flznyc-4.8	Y	8	
11	25310014431	安装封板	Mounting sealing plate	Y	2	
12	4014010125	螺钉GB818-M4*10flZnyc-4.8-480	Screw gb818-m4*10flznyc-4.8-480	Y	8	
13	4013010304	螺母GB6170-M4flZnyc-8-480	Nut gb6170-m4flznyc-8-480	Y	8	
14	4015010290	垫圈GB97.1-4flZnyc-480	Washer gb97.1-4flznyc-480	Y	16	
15	25330011061	上控箱焊接盖板	Upper control tank welding cover plate	Y	1	

Teletrack转接线 Teletrack wire

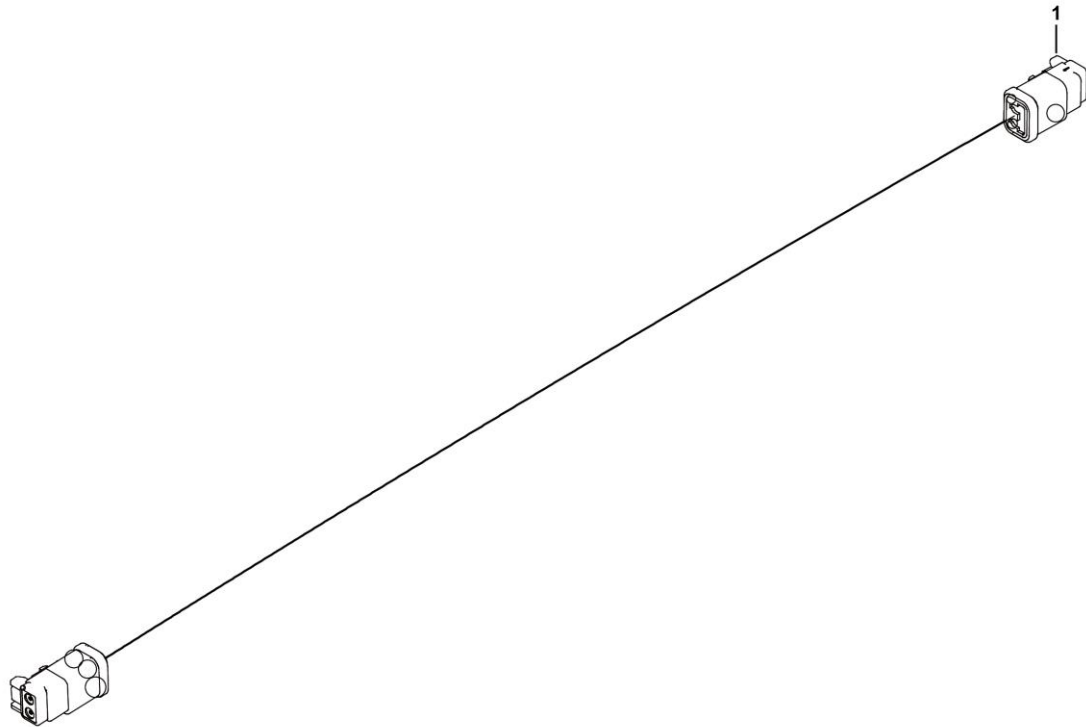

M3600-2536000377.S1A

Q 随机附件
TOOL KIT

临工重机股份有限公司
LINGONG HEAVY MACHINERY CO., LTD.

原理图 Schematic diagram

无图

No picture

序号	零件代号	名称	是否配件	数量	备注
Key	Part No.	Description	Spare parts Y/N	Qty	Remarks
1	25000202201	T20JE-T22JE电气原理图	Y	1	
2	25000301181	T20JE液压原理图	N	1	

