

# AR20JE升降工作平台 零部件图册

## AR20JE MOBILE ELEVATING WORK PLATFORMS PARTS CATALOG

订货号:A2012J0WDQ0NE7001 | 车 号:LWJAZ200CP0790001

临工重机股份有限公司  
LINGONG HEAVY MACHINERY CO., LTD.

## **配件与服务Spare parts and services**

对于临工重机的机器所有者来说，只有临工重机配件和服务才能够使您的机器更好地保持原有的特性。

For the owner of the machines of LGMG,only the spare parts and services of LGMG can make your machine to better maintain the original features.

只有临工重机才能够为您提供完美匹配且优质纯正的配件和对您的机器了如指掌的专业维修人员。这样才能保证及其可持续的高产能和更长的使用寿命。

Only LGMG is able to provide you with the perfect match of pure quality spare parts for your machine and knowledge of professional maintenance staff.Only in this way it can ensure sustainable high productivity and longer service life.

### **AR20JE升降工作平台零部件图册**

### **AR20JE MOBILE ELEVATING WORK PLATFORMS PARTS CATALOG**

2023年12月 第1版 第1次印刷

2023-12 Version 1 Printed 1

---

**临 工 重 机 股 份 有 限 公 司**

**LINGONG HEAVY MACHINERY CO.,LTD.**

地址：中国·山东省济南市高新区科嘉路2676号

Add: 2676 Kejia Road, high tech Zone, Jinan City, Shandong Province

电话：86-0531-67601108

Tel: 86-0531-67601108

传真：86-0531-67601108

Fax: 86-0531-67601108

技术服务：86-0531-67605016

Web: WWW.LGMG.COM.CN

# 前 言

AR20JE升降工作平台零部件图册，是为了方便用户使用、维修和保养而绘制的，以供在使用过程中查阅及参考，也可帮助用户了解本机的结构和装配关系。发动机的零部件详见其随机资料，图册不再绘出。

本图册按系统划分绘制出了各零部件的图形及相互装配关系。凡装机后不可拆卸的部件（如焊接件、铆合件），只标出部件代号，不另列其组成零件。本图册明细表采用中英文对照编排。

本图册根据AR20JE标准配置编绘，其它非标准配置，可参照执行，详情请咨询临工重机股份有限公司、或当地经销商、或登录临工重机股份有限公司网站查询。随着科技的进步，产品将会不断改进，故本图册的内容可能会有部分与以后的产品不一致，恕不另行通知。敬请用户在订购配件时，指明所购整车的出厂日期和编号。

编者

2023年12月

# FOREWORD

This parts catalog of AR20JE mobile elevating work platforms is made for the convenience of users to use, repair and maintain the machine, which can be referred in the process of using. It can also help the users to be familiar with the structure and assembly relation of the machine. Parts of the engine are showed in details in its structure handbook, which are no longer contained in the catalog.

The catalog identifies drawings and assembly relations of different parts according to the system. Components which can not be taken apart, such as welding parts or riveted assemblies, are marked only by their code without the list of their consisting parts. The list in the catalog is arranged in Chinese and English.

This catalog is based on the AR20JE standard product, which can be a reference for the other nonstandard products, for more information, please consult LGMG, the local dealer or LinGong website. With the advancement of technology, we will keep on improving the product, so some content in the catalog may be inconsistent with the future products, which will not notice the users. When ordering the spare parts, please be kindly inform us the manufacturing date and serial number of the machine.

THE COMPILER

2023.12



## 目录 CONTENTS

### B. 驱动桥系统 Axle system

B0400-2504000834.S1A 前桥总成	
Front bridge assemble	10
B0500-2505000471.S1A 后桥总成	
Rear bridge assemble	12

### D. 底盘系统 Chassis system

D1600-2516005027.S1A 底盘总成	
Chassis assembly	16

### E. 制动系统 Brake system

E0600-2506000226.S1F 行车制动总成	
Driving brake assy	20
E0601-4120709376 差速制动转向控制阀ST5699-AB0B (11156)	
Steering control valve st5699-ab0b (11156)	24

### F. 转向系统 Steering system

F8200-2582000027.S1A 传动轴总成	
Drive shaft assembly	26

### H. 转台系统 Swing system

H2800-2528000486.S1A 配重总成	
Counterweight assy	30
H2500-2525000149.S1A 回转机构总成	
Rotary mechanism assy	32
H1400-2523001606.S 回转支承防护总成	

Assembly .....	34
H2300-2523002563.S1C 转台总成	
Turntable assy .....	36
H2300-2523002033.S1A 转台配送总成	
Turntable welding assembly .....	42
H2300-2523002059.S1A 电池箱总成	
Assembly .....	48
<b>I. 覆盖件附件 Cover accessory</b>	
I2900-2529002397.S1A 覆盖件附件总成	
Cover accessory assembly .....	52
I2900-2529002382.S1A 右机罩总成	
Engine hood rh assembly .....	56
I2900-2529002380.S1A 左机罩总成	
Lh engine hood assy .....	60
I2900-2529000289.S 卡扣装配总成	
Assembly .....	62
<b>J. 臂架系统 Boom system</b>	
J2200-2522004474.S1A 臂架总成	
Boom assembly .....	66
J2200-2522004295.S1A 折臂总成	
Assembly .....	68
J2200-2522004302.S1A 连接支架合件	

Assembly .....	72
J2200-2522004297.S1A 下连杆合件Ⅱ	
Assembly .....	74
J2200-2522004296.S1A 下连杆合件 I	
Assembly .....	76
J2200-2522004299.S1A 上连杆合件 I	
Assembly .....	78
J2200-2522004300.S1A 上连杆合件Ⅱ	
Assembly .....	80
J2200-2522004423.S1C 伸缩臂总成	
Telescopic boom assembly .....	82
J2200-2522004507.S1A 二节臂总成	
1st boom assembly .....	86
J2200-2522004722.S1A 二节臂合件	
1st boom assembly .....	88
J2200-2522004506.S1A 基本臂总成	
Assemble .....	90
J2200-2522004424.S1A 基本臂合件	
Base boom assembly .....	92
J2400-2524000562.S1A 拖链总成	
Drag chain assembly .....	94
J2700-2527000376.S1A 小臂总成	

Jib assembly .....	96
J2700-2527000370.S1A 小臂连接架合件	
Assemble .....	98
<b>K. 平台总成 Platform assembly</b>	
K2101-2521004169.S 平台总成	
Platform assembly .....	102
K2100-2521004048.S1E 平台支撑总成	
Assembly .....	104
K2100-2521005935.S1A 三角支架装配	
Support assembly .....	108
K2100-2521007416.S 平台框架合件	
Platform assembly .....	110
K2100-2521005833.S1A U型抬杆	
U type welding .....	114
K2100-2521003957.S U型抬杆	
U-shaped lifting cross bar assembly .....	116
K2100-2521007248.S 平台半网	
Structural part .....	118
<b>L. 液压系统 Hydraulic system</b>	
L0800-2508001106.S1F 举升液压总成	
Hydraulic lifting system .....	122
L2700-4120707614 飞臂平衡阀ST8234-A000	



Valve .....	128
L2700-4120705607 飞臂油缸 (10570)	
Jib cylinder .....	130
L2700-4120705607001 密封件包	
Seal kit .....	132
L1100-2511000170.S1E 车桥摆动液压	
Axle swing hydraulic assy .....	134
L2600-4120708714 浮动油缸100*50*94-350 (10570)	
Oscillate cylinder .....	140
L2600-4120708648 浮动控制阀ST5698-A000	
Valve .....	142
L1000-2510000684.S1A 液压油箱总成	
Hydraulic oil tank assembly .....	144
L1000-2510000685.S1A 液压油箱配送总成	
Hydraulic oil tank distribution assembly .....	146
L2201-4120001427 空气滤清器 EF2-32	
Air filter assembly .....	150
L2200-4120001419 回油过滤器	
Return filter assembly .....	152
L0900-2509000293.S1H 转台液压总成	
Turntable hydraulic assy .....	154
L1200-2512000322.S1C 平台摆动液压总成	

Hydraulic platform assembly .....	160
L2700-4120709068 平台控制阀ST5745-AB00	
Platform controller .....	168
L2700-4120710437 回转减速机FSA80-17A36 (10392)	
Swing reducer fsa80-17a36(10392) .....	170
L1200-4120709550 上调平油缸 (10570)	
Adjust and level the oil cylinder .....	176
L1200-2512000256.S1A 过板接头组	
Overboard joint group .....	178
L1200-4120709551 下调平油缸 (10570)	
Lwr leveling cylinder .....	180
L2700-4120707982 马鞍式摆动缸HBM95/180	
Rotator .....	182
L1200-2512000255.S1A 拖链管夹总成	
Clamp assembly .....	186
<b>M. 电气系统 Electric system</b>	
M3100-2531002508.S1C 转台电气总成	
Turntable electric assy .....	190
M3100-2531001129 电池安装总成	
Battery assembly .....	200
M3100-2531002514.S1B 下控系统总成	
Ground control assy (ce) .....	202

M3100-2531001859.S1A AR20JE下控箱配送总成	
Ar20jeground control box distribution assembly	208
M3100-2531002143.S1A 电滑环装配总成	
Protect cover assemble	210
M3200-2532002593.S1A 底盘电气	
Chassis electrical system	212
M3300-2533001606.S1E 平台电气	
Platform electrical system	214
M3300-2533001615.S1A 安全防护总成	
Safety securing assembly	218
M3200-2521004246.S1B 安全棒总成	
Anti-crushing rod assembly	222
M3300-2533001625.S1A AR20JE上控箱总成	
Ar20je upper control box assembly	224
M3300-2533000984.S1A 左手柄总成	
Left joystick assembly	228
M3300-2533000986.S1A 右手柄总成	
Right joystick assembly	230
M3300-2533001105 T20JE/T22JE上控箱配送总成	
Assembly	232
M7000-2570000093.S1A 平台电源模块	
Platform power supply assembly	234

---

## P. 标志与标示 Sign and logo

P3400-2534004427.S1A 标志与标识

Decal ..... 238

## Q. 随机附件 Tool kit

Q0000-2500000578 原理图

Schematic diagram ..... 246

---

**B 驱动桥系统**  
**AXLE SYSTEM**

**临工重机股份有限公司**  
**LINGONG HEAVY MACHINERY CO., LTD.**

前桥总成 Frongt bridge assemble

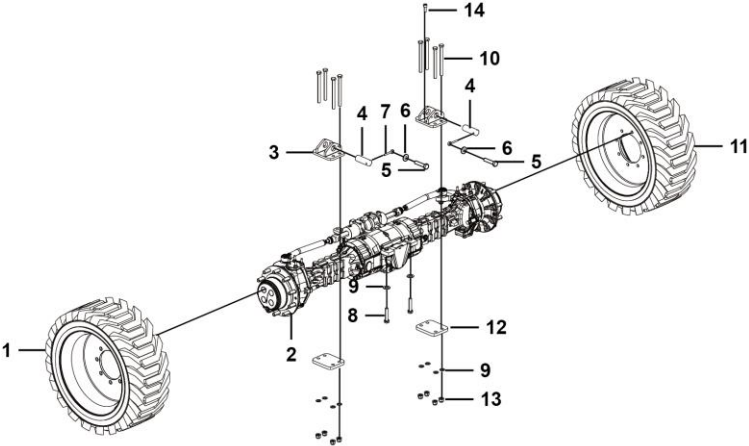

序号 Key	零件代号 Part No.	名称 Description	是否配件 Spare parts Y/N	数量 Qty	备注 Remarks
1	4110705245	桥驱用355/55D625 (右) 灰色无痕轮胎总成	Y	1	
2	4110705388	前驱动桥-CA581494S	Y	1	
3	25040006862	前桥连接车架	Y	2	
4	25040006911	轴44.45*127	Y	2	
5	4011010722	螺栓GB5783-M10*25flZnyc-8.8-480	Y	2	
6	4015010339	垫圈GB97.1-10flZnyc-300HV-480	Y	6	
7	25200000641	插销	Y	2	
8	4011010763	螺栓GB5782-M20*100flZnyc-12.9-480	Y	4	
9	4015010338	垫圈GB97.1-20flZnyc-300HV-480	Y	20	
10	4011011495	螺栓GB5782-M20*230flZnyc-10.9-480	Y	8	
11	4110705244	桥驱用355/55D625 (左) 灰色无痕轮胎总成	Y	1	
12	25040006902	车桥下固定安装板	Y	2	
13	4013010401	螺母GB889.1-M20flZnyc-10-480	Y	8	
14	4014010453	螺钉GB70.1-M10*25flZnyc-8.8-480	Y	4	

后桥总成 Rear bridge assemble

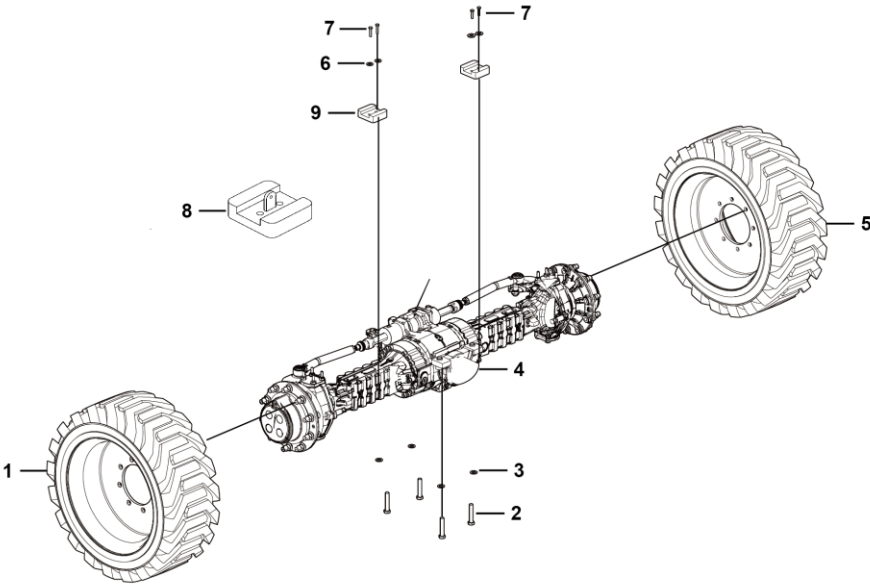



序号 Key	零件代号 Part No.	名称 Description	是否配件 Spare parts Y/N	数量 Qty	备注 Remarks
1	4110705244	桥驱用355/55D625 (左) 灰色无痕轮胎总成	Y	1	
2	4011010763	螺栓GB5782-M20*100flZnyc-12.9-480	Y	4	
3	4015010338	垫圈GB97.1-20flZnyc-300HV-480	Y	4	
4	4110705389	后驱动桥-CA581495S	Y	1	
5	4110705245	桥驱用355/55D625 (右) 灰色无痕轮胎总成	Y	1	
6	4015010339	垫圈GB97.1-10flZnyc-300HV-480	Y	4	
7	4014010339	螺钉GB70.1-M10*40flZnyc-8.8-480	Y	4	
8	25050004311	左后桥限位板焊合	Y	1	
9	25050003962	后桥限位块	Y	2	



**D 底盘系统**  
**CHASSIS SYSTEM**

**临工重机股份有限公司**  
**LINGONG HEAVY MACHINERY CO., LTD.**

底盘总成 Chassis assembly

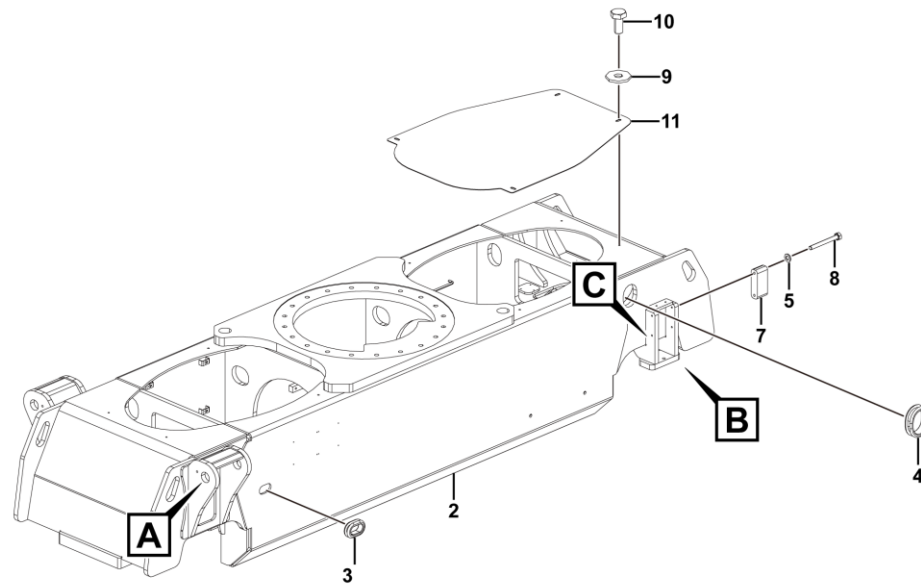
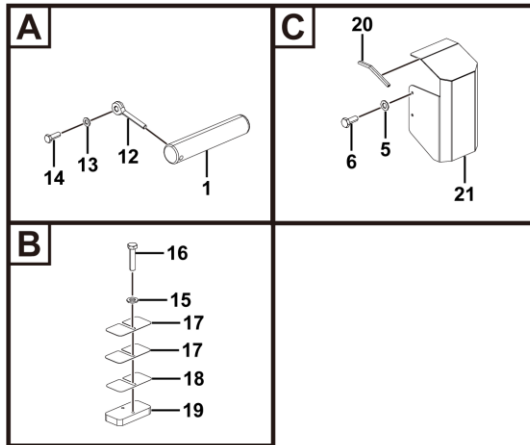

D1600-2516005027. S1A

序号 Key	零件代号 Part No.	名称 Description	是否配件 Spare parts Y/N	数量 Qty	备注 Remarks
1	25160034651	浮动油缸销轴	Y	2	
2	25160050262	底盘焊接	Y	1	
3	25160000401	橡胶套	Y	2	
4	25160035091	橡胶套III	Y	9	
5	4015010280	垫圈GB97.1-8flZnyc-480	Y	4	
6	4011010711	螺栓GB5783-M8*20flZnyc-8.8-480	Y	2	
7	25110001502	尼龙垫块	Y	1	
8	4011011466	螺栓GB5782-M8*70flZnyc-8.8-480	Y	2	
9	4015010289	垫圈GB96.1-8flZnyc-480	Y	8	
10	4011010970	螺栓GB5783-M8*16flZnyc-8.8-480	Y	8	
11	25160034592	车架盖板	Y	2	
12	25200000641	插销	Y	2	
13	4015010339	垫圈GB97.1-10flZnyc-300HV-480	Y	2	
14	4011010707	螺栓GB5783-M10*30flZnyc-8.8-480	Y	2	
15	4015010340	垫圈GB97.1-12flZnyc-300HV-480	Y	4	
16	4011010981	螺栓GB5783-M12*50flZnyc-8.8-480	Y	4	
17	25160034741	限位调节板	Y	4	
18	25160034841	限位调节板II	Y	2	
19	25050003954	后桥限位调节板	Y	2	
20	4190707275	包边条492990-155mm	Y	1	
21	25110001632	浮动阀护罩	Y	1	



**E 制动系统**  
**BRAKE SYSTEM**

**临工重机股份有限公司**  
**LINGONG HEAVY MACHINERY CO., LTD.**

行车制动总成 Driving brake assy

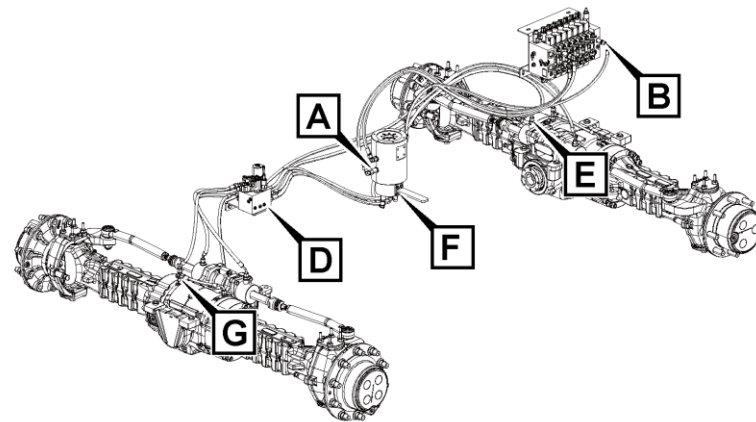
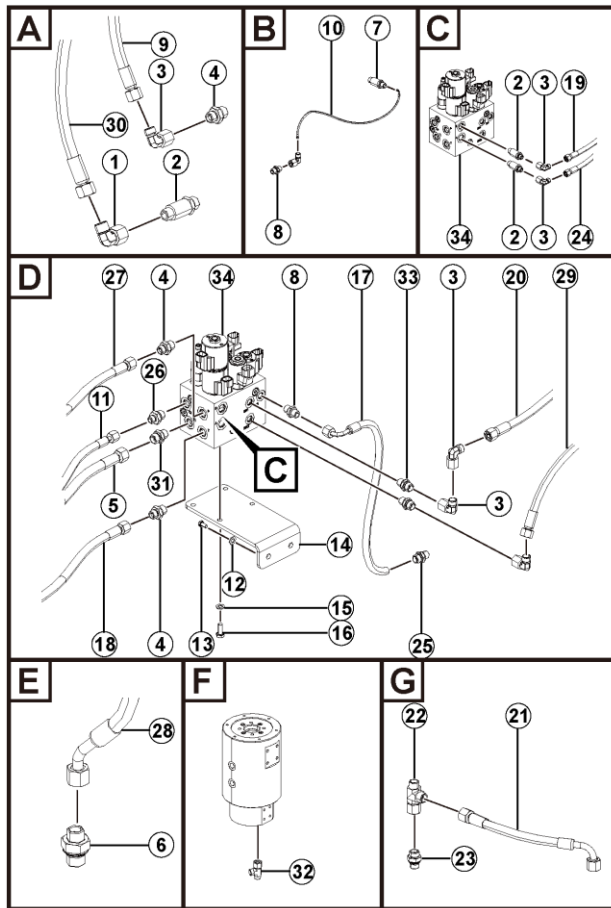

E0600-2506000226.S1F



序号 Key	零件代号 Part No.	名称 Description	是否配件 Spare parts Y/N	数量 Qty	备注 Remarks
1	4129900314	接头EW12LOMDA3C	Fitting ew12lomda3c	Y	2
2	4120706890	加高接头GE12LREDOMDCF-H60	Joint	Y	2
3	4120001166	接头EW10LOMDCF	Fitting ew10lomdcf	Y	8
4	4120001165	接头GE10LR3/8EDOMDCF	Fitting ge10lr3/8edomdcf	Y	5
5	4120706239	软管FC402CACA121206-860	Pipe	Y	1
6	4120708639	接头GEO12LM18*1.5OMDCF	Joint	Y	4
7	4120709261	接头GE10LREDOMDCF-H55	Joint	Y	1
8	4120001170	接头GE08LREDOMDCF	Fitting ge08lredomdcf	Y	3
9	4120711202	胶管F481CACF121005-1650-PG750 (弯头缠起)	Hose f481cacf121005-1650-pg750	Y	1
10	4120711203	胶管F481CACF101005-1630-PG700 (弯头缠起)	Hose f481cacf101005-1630-pg700	Y	1
11	4120704993	软管F481CACF080804-800	Hose assembly	Y	1
12	4015010339	垫圈GB97.1-10flZnyc-300HV-480	Washer gb97.1-10flznyc-300hv-480	Y	2
13	4011010748	螺栓GB5783-M10*20flZnyc-8.8-480	Bolt gb5783-m10*20flznyc-8.8-480	Y	2
14	25060002551	阀安装板焊合	Plate	Y	1
15	4015010280	垫圈GB97.1-8flZnyc-480	Washer gb97.1-8flznyc-480	Y	4
16	4011010711	螺栓GB5783-M8*20flZnyc-8.8-480	Bolt gb5783-m8*20flznyc-8.8-480	Y	4
17	4120705075	软管F481CACF080804-1180	Hose assembly	Y	1
18	4120711780	软管FC402CACE121205-2300	Hose fc402cace121205-2300	Y	1
19	4120711782	软管F481CACE121205-950	Hose f481cace121205-950	Y	1
20	4120709587	软管F481CACE101005-850	Tube	Y	1
21	4120709263	胶管F481CACF101005-370	Pipe	Y	2
22	4120001168	三通接头EL10LOMDCF	Three-way joint	Y	2

行车制动总成 Driving brake assy

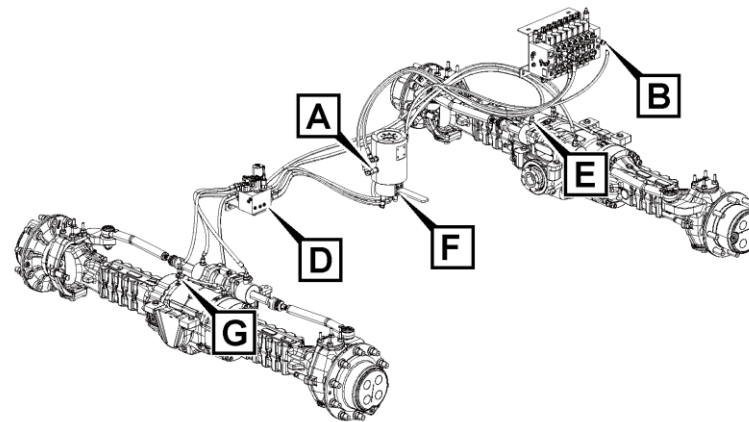
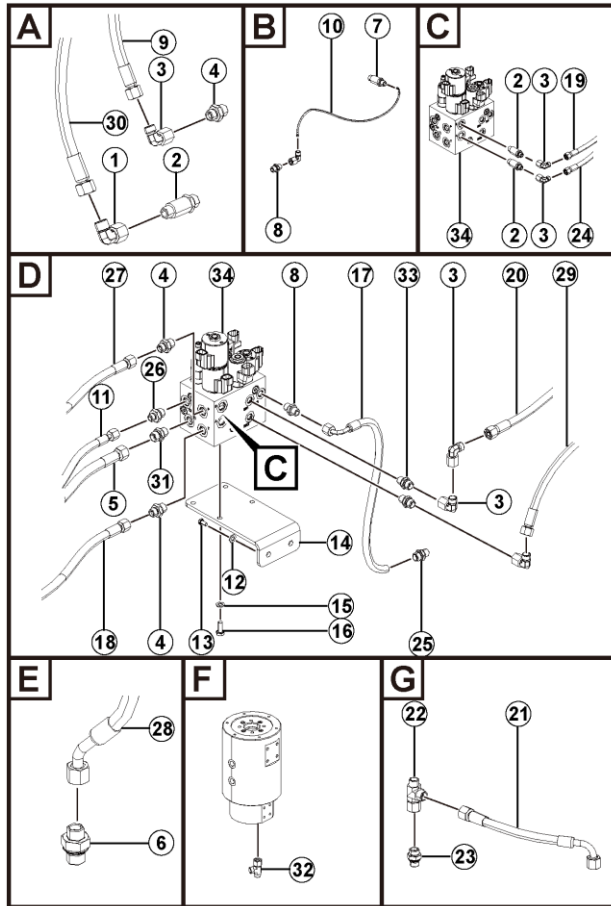

E0600-2506000226.S1F

序号 Key	零件代号 Part No.	名称 Description	是否配件 Spare parts Y/N	数量 Qty	备注 Remarks
23	4120709264	接头GEO10LM14*1.5OMDCF	Y	4	
24	4120711783	软管F481CACE121205-850	Y	1	
25	4120704961	直通接头GE08L9/16UNFOMDCF	Y	1	
26	4120001391	接头GE08LR3/8EDOMDCF	Y	1	
27	4120709585	软管F481CACF101005-800	Y	1	
28	4120711790	胶管FC402CACE121205-1650	Y	1	
29	4120709597	软管F481CACE101005-2300	Y	2	
30	4120711813	胶管F481CACF101205-1700	Y	1	
31	4120001224	接头GE12LREDOMDCF	Y	2	
32	4120000619	三通接头EL12LOMDA3C	Y	1	
33	4120001188	接头GE10LREDOMDCF	Y	2	
34	4120709376	差速制动转向控制阀ST5699-AB0B	Y	1	



**F 转向系统**  
**STEERING SYSTEM**

**临工重机股份有限公司**  
**LINGONG HEAVY MACHINERY CO., LTD.**

传动轴总成 Drive shaft assembly

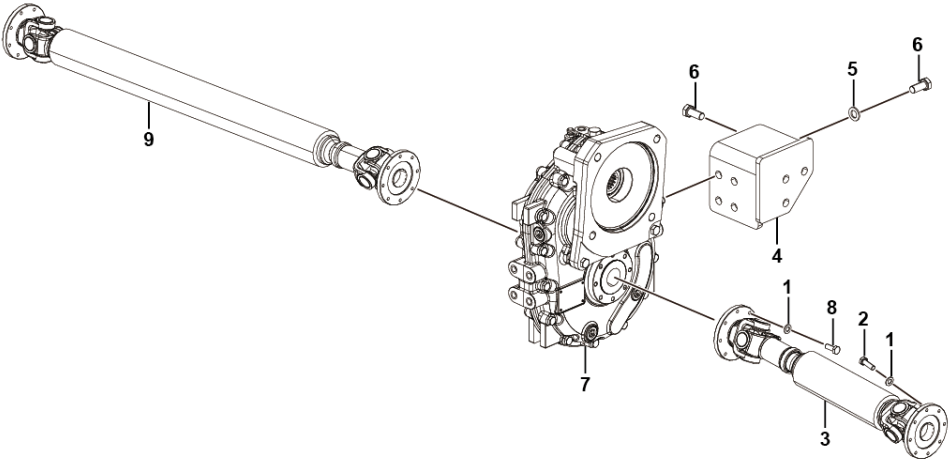

F8200-2582000027. S1A

序号 Key	零件代号 Part No.	名称 Description	是否配件 Spare parts Y/N	数量 Qty	备注 Remarks
1	4015010339	垫圈GB97.1-10flZnyc-300HV-480 Washer gb97.1-10flznyc-300hv-480	Y	32	
2	4011010879	螺栓GB5783-M10*30flZnyc-10.9-480 Bolt gb5783-m10*30flznyc-10.9-480	Y	16	
3	4110705398	前传动轴LG82-QCDZ-600 Front driving shaft	Y	1	
4	25160036033	分动箱焊接安装板 Plate	Y	1	
5	4015010287	垫圈GB97.1-16flZnyc-480 Washer gb97.1-16flznyc-480	Y	14	
6	4011010864	停用-螺栓GB5783-M16*35flZnyc-10.9-480 Bolt	Y	14	
7	4110705298	分动箱CA580281S Gearbox	Y	1	
8	4011010845	螺栓GB5783-M10*25flZnyc-10.9-480 Bolt gb5783-m10*25flznyc-10.9-480	Y	16	
9	4110705283	后传动轴LG82-HCDZ-1145 Rear driveshaft	Y	1	
10	25820000282	右安装支架焊合 Right mounting bracket welding	Y	1	





**H 转台系统**  
**SWING SYSTEM**

**临工重机股份有限公司**  
**LINGONG HEAVY MACHINERY CO., LTD.**

配重总成 Counterweight assy

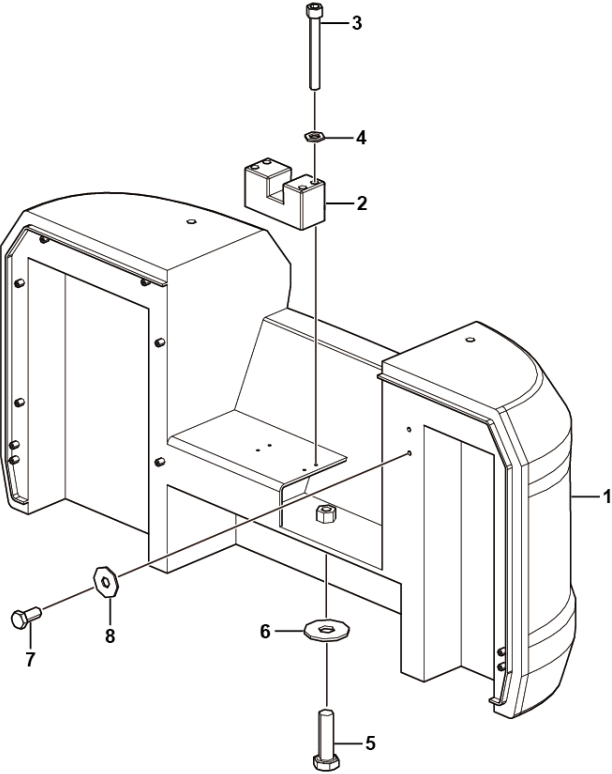

H2800-2528000486. S1A

序号 Key	零件代号 Part No.	名称 Description	是否配件 Spare parts Y/N	数量 Qty	备注 Remarks
1	25280004853	配重 Structural part	Y	1	
2	25280004843	尼龙垫块 Nylon cushion block	Y	1	
3	4014010426	螺钉GB70.1-M10*80flZnyc-8.8-480 Screwgb70.1-m10*80flznyc-8.8-480	Y	4	
4	4015010339	垫圈GB97.1-10flZnyc-300HV-480 Washer gb97.1-10flznyc-300hv-480	Y	4	
5	4011011550	螺栓GB5782-M30*100flZnyc-8.8-480 Bolt gb5782-m30*100flznyc-8.8-480	Y	3	
6	4015010372	垫圈GB96.1-30flZnyc-300HV-480 Washer gb96.1-30flznyc-300hv-480	Y	3	
7	4011010864	停用-螺栓GB5783-M16*35flZnyc-10.9-480 Bolt	Y	2	
8	4015010334	垫圈GB96.1-16flZnyc-300HV-480 Washer gb96.1-16flznyc-300hv-480	Y	2	

回转机构总成 Rotary mechanism assy

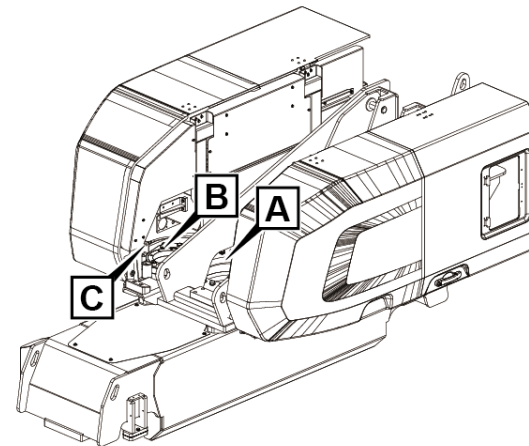
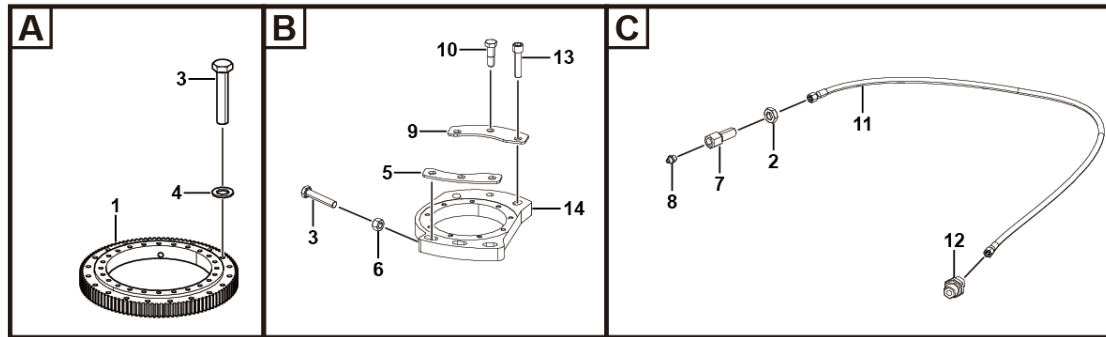

H2500-2525000149. S1A

序号 Key	零件代号 Part No.	名称 Description	是否配件 Spare parts Y/N	数量 Qty	备注 Remarks
1	4190706901	回转支撑QWD570.25	Roller swing	Y	1
2	4013010403	螺母GB6173-M14*1.5flZnyc-05	Nut gb6173-m14*1.5flznyc-05	Y	1
3	4011011483	螺栓GB5783-M20*100flZnyc-10.9-480	Bolt gb5783-m20*100flznyc-10.9	Y	45
4	4015010338	垫圈GB97.1-20flZnyc-300HV-480	Washer gb97.1-20flznyc-300hv-480	Y	44
5	25250000112	调节垫片2	Adjusting shim 2, for fixing slewing mechanism adjusting plate	Y	1
6	4013010377	螺母GB6170-M20flZnyc-10-480	Nut gb6170-m20flznyc-10-480	Y	1
7	25250000021	过板接头	Bulkhead fitting	Y	1
8	4030000065	油杯JB7940.1-M10*1	Grease fitting jb7940.1-m10*1	Y	1
9	25250000102	调节垫片	Adjusting shim, for fixing slewing mechanism adjusting plate	Y	1
10	4011011498	螺栓GB27-M20*65flZnyc-10.9-480	Bolt gb27-m20*65flznyc-10.9-480	Y	1
11	4120705643-002	软管F481CACA080804-1300	Pipe f402caca080804-1300	Y	1
12	25250000071	直接头	Straight fitting, 14-17	Y	1
13	4014010295	螺钉GB70.1-M20*80flZnyc-10.9-480	Screw	Y	5
14	25250001501	回转机构调节板	Adjusting plate	Y	1

回转支承防护总成 Assembly

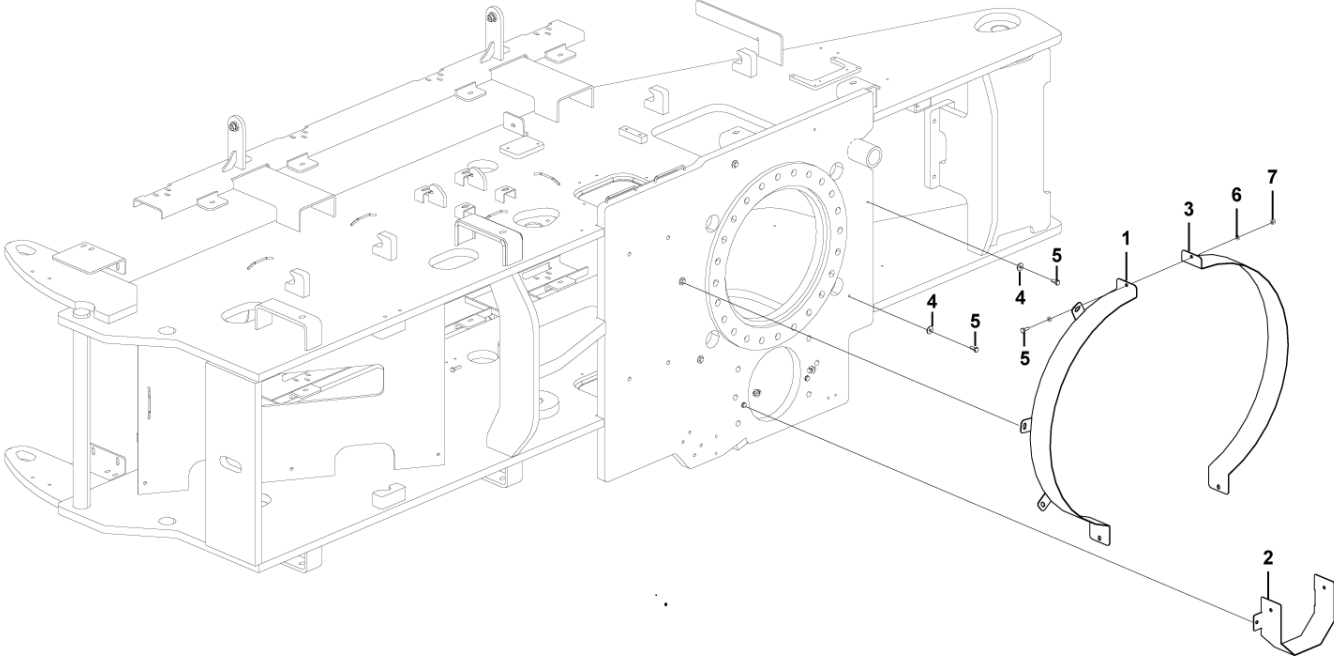

H1400-2523001606.S



转台总成 Turntable assy

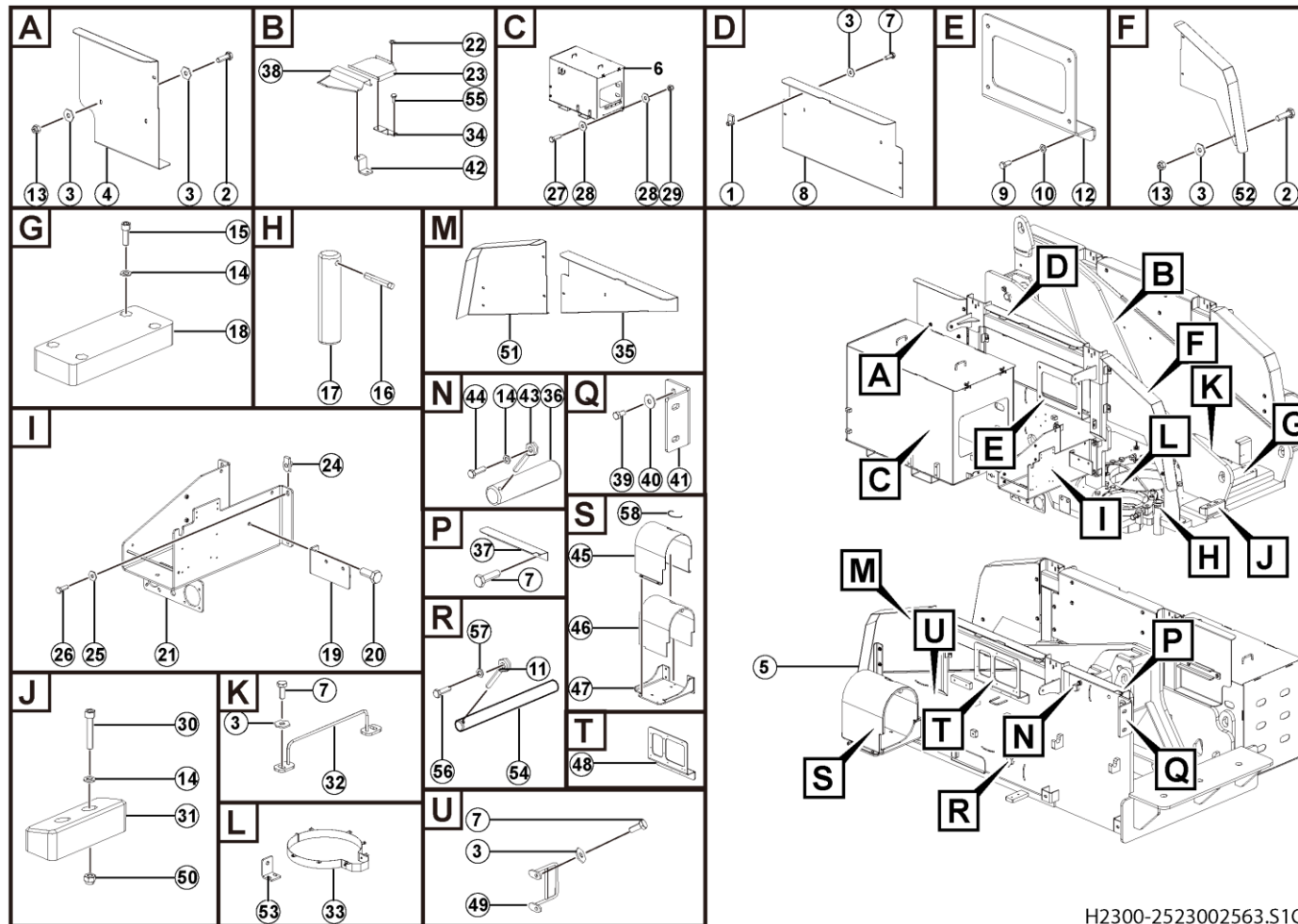

H2300-2523002563.S1C



序号 Key	零件代号 Part No.	名称 Description	是否配件 Spare parts Y/N	数量 Qty	备注 Remarks
1	4013010383	簧片螺母QC339-M8flZnyc-8-480	Y	19	
2	4011010743	螺栓GB5783-M8*25flZnyc-8.8-480	Y	12	
3	4015010289	垫圈GB96.1-8flZnyc-480	Y	36	
4	25230020372	左护板II	Y	1	
5	25230020337	转台配送总成	Y	1	
6	25230020591	电池箱总成	Y	1	
7	4011010711	螺栓GB5783-M8*20flZnyc-8.8-480	Y	22	
8	25230020361	左护板I	Y	1	
9	4011011038	螺栓GB5783-M12*25flZnyc-8.8-480	Y	8	
10	4015010340	垫圈GB97.1-12flZnyc-300HV-480	Y	4	
11	25220052191	插销	Y	1	
12	25230023641	充电器安装支架	Y	1	
13	4013010297	螺母GB889.1-M8flZnyc-8-480	Y	9	
14	4015010339	垫圈GB97.1-10flZnyc-300HV-480	Y	12	
15	4014010441	螺钉GB70.1-M10*30flZnyc-8.8-480	Y	4	
16	25230000952	螺杆	Y	1	
17	25230002391	限位杆	Y	1	
18	25230022851	臂架垫板	Y	1	
19	25230018011	安装支架	Y	1	
20	4011010722	螺栓GB5783-M10*25flZnyc-8.8-480	Y	2	
21	25230020445	电池托盘焊合	Y	1	
22	4015010280	垫圈GB97.1-8flZnyc-480	Y	7	

转台总成 Turntable assy

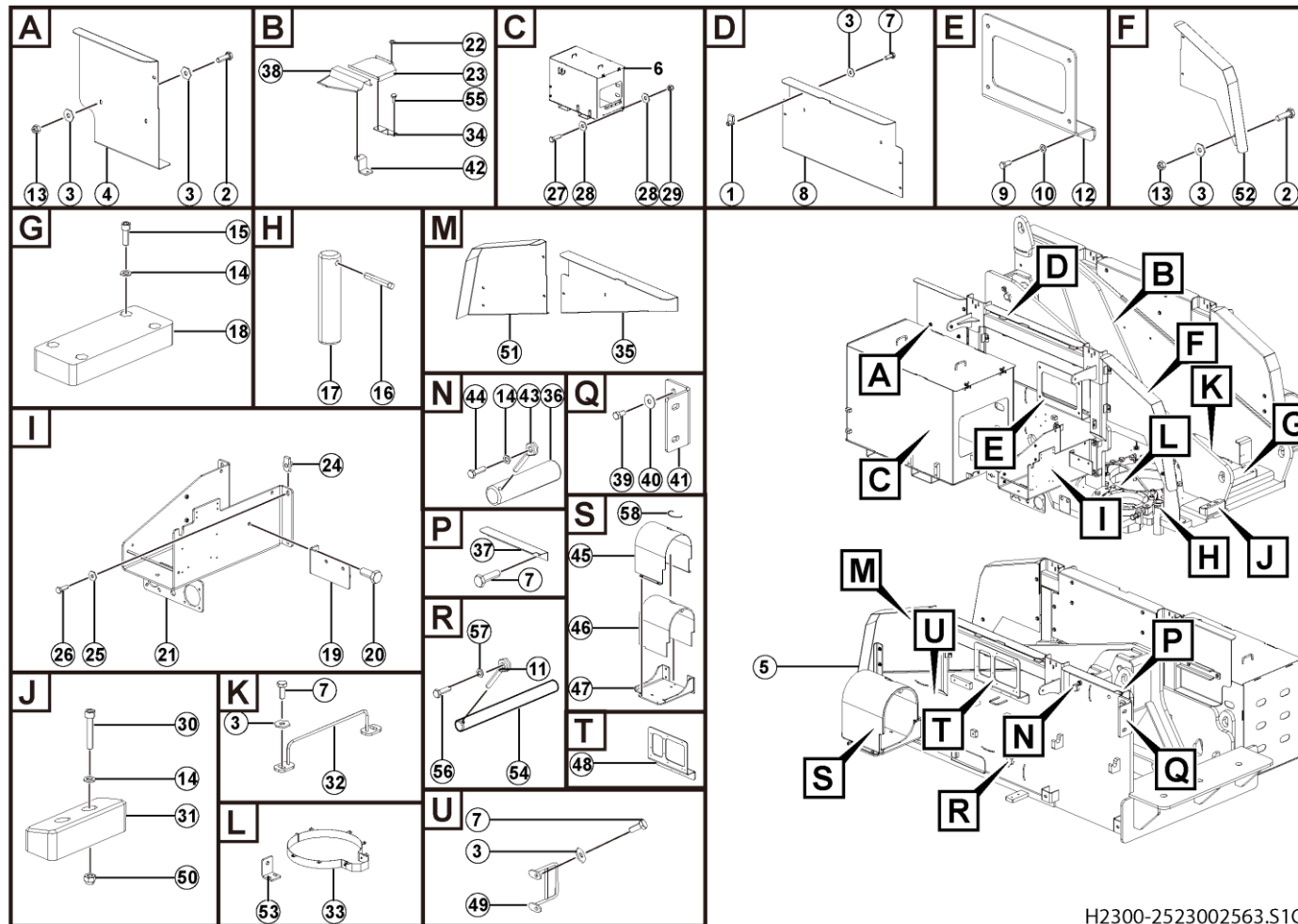

H2300-2523002563.S1C

序号 Key	零件代号 Part No.	名称 Description	是否配件 Spare parts Y/N	数量 Qty	备注 Remarks
23	25230023811	右盖板	Y	1	
24	4013010370	簧片螺母QC339-M10flZnyc-8-480	Y	4	
25	4015010278	垫圈GB96.1-10flZnyc-480	Y	6	
26	4011010707	螺栓GB5783-M10*30flZnyc-8.8-480	Y	4	
27	4011010979	螺栓GB5783-M12*40flZnyc-8.8-480	Y	2	
28	4015010286	垫圈GB96.1-12flZnyc-480	Y	8	
29	4013010301	螺母GB889.1-M12flZnyc-8-480	Y	2	
30	4014010351	螺钉GB70.1-M10*55flZnyc-8.8-480	Y	2	
31	25230020432	折臂垫块	Y	1	
32	25230021103	走线焊合	Y	1	
33	25230016061	回转支承防护总成	N	1	
34	25230024791	护板安装支座	Y	1	
35	25230020341	右护板I	Y	1	
36	25230020422	销轴II	Y	2	
37	25230024891	折弯板	Y	1	
38	25230024961	安装护板	Y	1	
39	4011011433	螺栓GB5783-M16*30flZnyc-10.9-480	Y	2	
40	4015010334	垫圈GB96.1-16flZnyc-300HV-480	Y	2	
41	25230020472	配重连接板	Y	1	
42	25230025011	盖板支撑	Y	1	
43	25200000641	插销	Y	3	
44	4011010727	螺栓GB5783-M10*35flZnyc-8.8-480	Y	3	

转台总成 Turntable assy

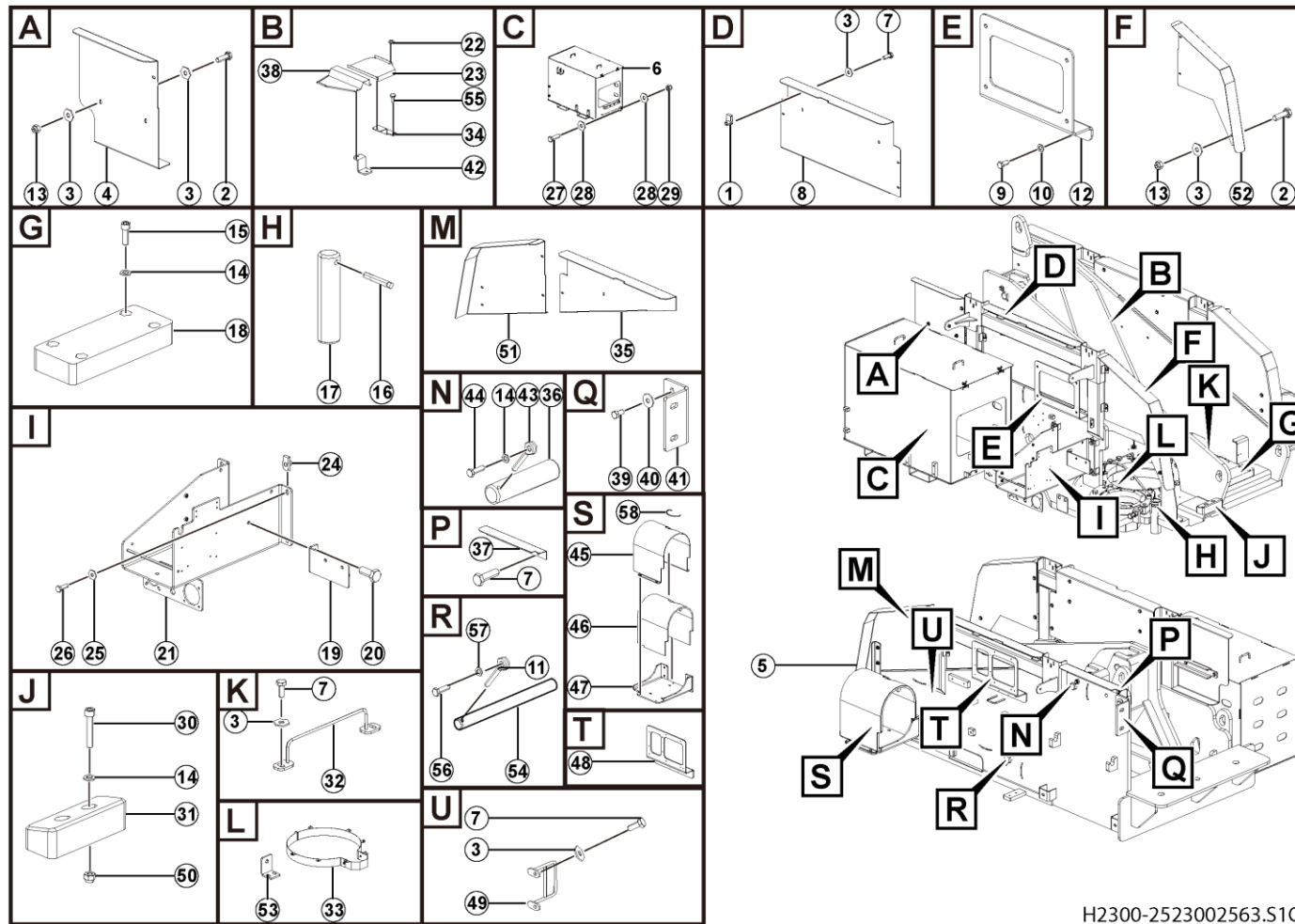

H2300-2523002563.S1C

序号 Key	零件代号 Part No.	名称 Description	是否配件 Spare parts Y/N	数量 Qty	备注 Remarks
45	25230020672	电机护罩	Y	1	
46	25230021132	电机吸音棉	Y	1	
47	25230020573	电机托板焊合	Y	1	
48	25230021985	折弯板	Y	1	
49	25230025271	走线焊合	Y	1	
50	4013010296	螺母GB889.1-M10flZnyc-8	Y	2	
51	25230025491	右护板II	Y	1	
52	25230025601	安装护板	Y	1	
53	25250000082	安装板	Y	1	Forming (stamping, etc.), mounting plate, for installing and fixing fitting
54	25230026951	轴55*570	Y	1	Axle 55*570
55	4011010824	螺栓GB5783-M12*20flZnyc-8-480	Y	2	Bolt gb5783-m12*20flznyc-8-480
56	4011011117	螺栓GB5783-M16*40flZnyc-8.8	Y	1	Bolt gb5783-m16*40flznyc-8.8
57	4015010287	垫圈GB97.1-16flZnyc-480	Y	1	Washer gb97.1-16flznyc-480
58	4190003322	包边条492990-250mm	Y	1	Clip rubber bar

转台配送总成 Turntable welding assembly

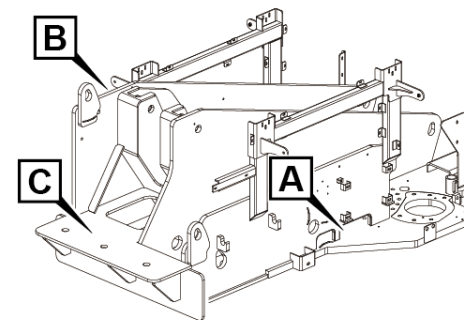
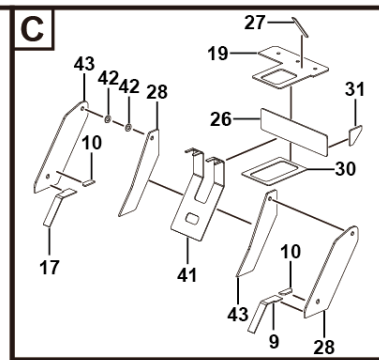
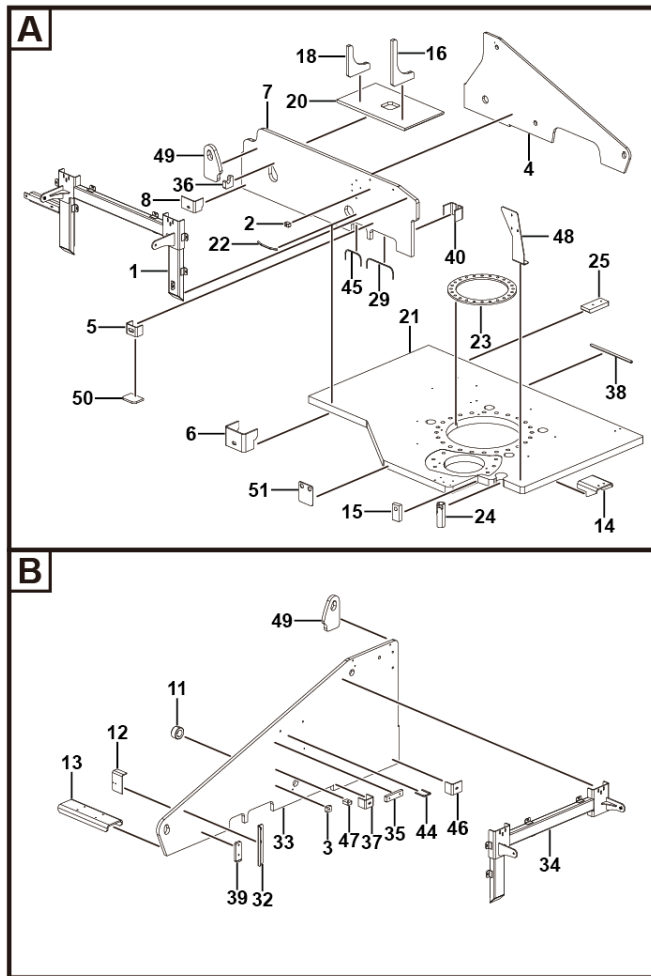

H2300-2523002033. S1A

序号 Key	零件代号 Part No.	名称 Description	是否配件 Spare parts Y/N	数量 Qty	备注 Remarks
1	25230020992	左机罩安装梁	N	1	
2	4043015476	矩形丝座LZB005 M10*30*20*20	N	1	
3	25230020881	丝座	N	2	
4	25230023022	左立板	Y	1	
5	25230002081	折弯板	N	4	
6	25230020912	电池箱安装板	N	1	
7	25230020793	左前立板	N	1	
8	25230021212	电池箱安装板II	N	1	
9	25230020741	下折弯板	N	1	
10	25230020821	小筋板	N	2	
11	25230020812	轴座	N	2	
12	25230020982	行程开关安装板	N	1	
13	25230020801	臂架垫板	N	1	
14	25230020871	折臂臂架垫板	N	1	
15	25230000701	回转调整板	N	1	
16	25230020901	侧板加强板	N	2	
17	25230021221	下折弯板II	N	1	
18	25230020951	侧板加强板II	N	1	
19	25230020751	配重安装板	N	1	
20	25230020861	下封板	N	1	
21	25230020682	底板	N	1	
22	25200021101	走线圆钢	Y	12	

转台配送总成 Turntable welding assembly

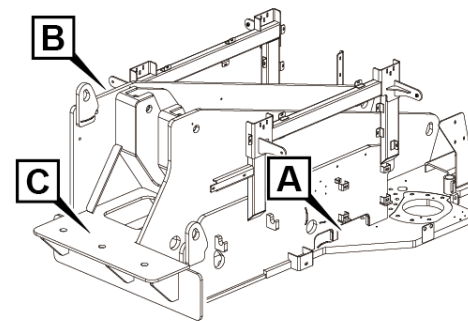
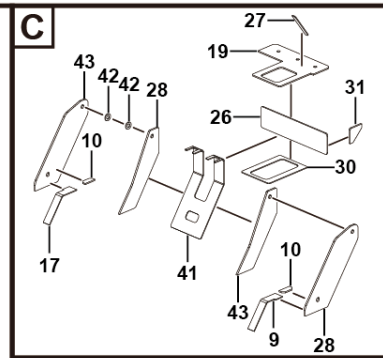
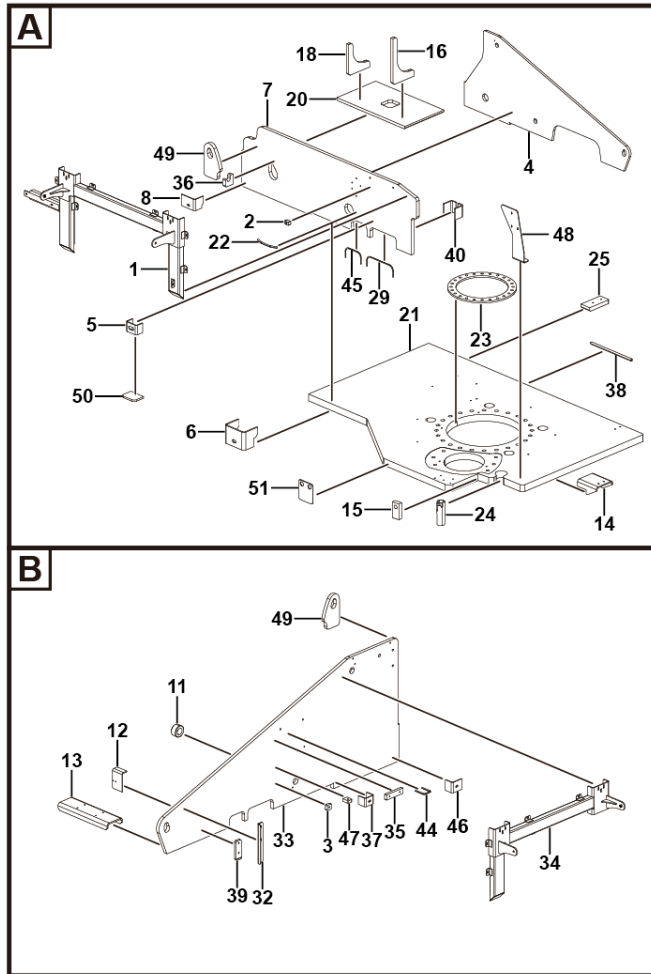

H2300-2523002033. S1A



序号 Key	零件代号 Part No.	名称 Description	是否配件 Spare parts Y/N	数量 Qty	备注 Remarks	
23	25230015981	回转支承连接板	Plate	N	1	
24	25230002691	套筒	Sleeve	N	1	
25	25230021272	锁扣丝座	Plate	N	1	
26	25230020771	前支承板	Plate	N	1	
27	25230020781	前加强筋	Plate	N	2	
28	25230020721	前立板	Plate	N	2	
29	25230020962	防磨圆钢II	Steel	N	2	
30	25230020761	下支撑板	Plate	N	1	
31	25230020851	加强板	Plate	N	3	
32	25230020941	护板安装板III	Plate	N	1	
33	25230020702	右立板	Plate	N	1	
34	25230021052	右机罩安装梁	Welding assembly	N	1	
35	4043015831	矩形丝座LZB005 M10*160*40*100*20-Q355B	Plate lzb005 m10*160*40*100*20-q355b	Y	1	
36	25230016021	挂耳	Suspension loop	N	4	
37	25230020892	液压油箱安装板	Plate	N	1	
38	25230007191	圆钢	Oral steel	Y	1	
39	25230017941	电机固定板	Plate	N	2	
40	25230005211	GPS天线安装板	Plate	Y	1	
41	25230020731	前折弯板	Plate	N	1	
42	25230020832	轴座II	Plate	N	4	
43	25230020711	右衬板	Plate	N	2	
44	25230019491	固定圆钢	Rode	N	1	

转台配送总成 Turntable welding assembly

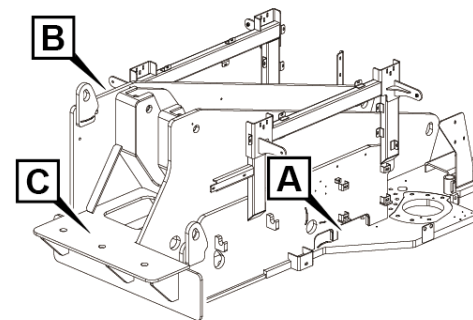
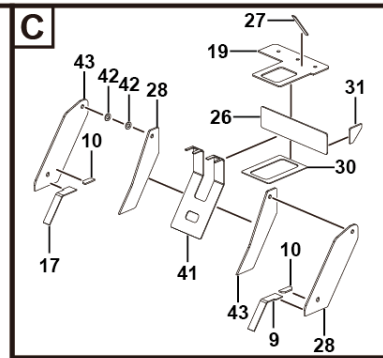
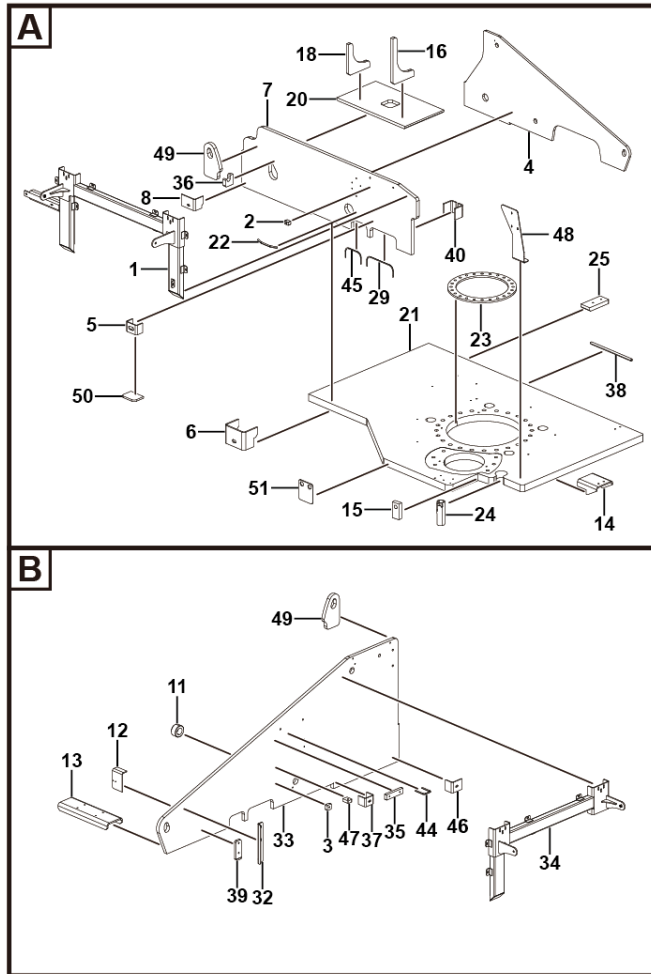

H2300-2523002033. S1A

序号 Key	零件代号 Part No.	名称 Description	是否配件 Spare parts Y/N	数量 Qty	备注 Remarks
45	25230022031	圆钢	N	2	
46	25230021781	液压油箱安装板II	N	1	
47	25230022401	丝座	N	2	
48	25230020392	护板支撑焊合	Y	1	
49	25230022431	吊装板	N	2	
50	25230022881	电池托盘垫板	N	2	
51	25230012721	孔板	N	1	

电池箱总成 Assembly

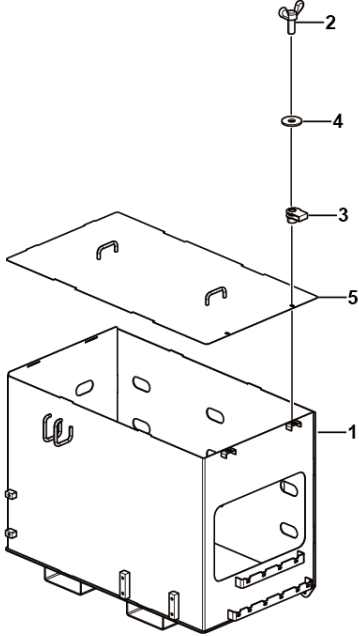

H2300-2523002059. S1A





**I 覆盖件附件**  
**COVER ACCESSORY**

**临工重机股份有限公司**  
**LINGONG HEAVY MACHINERY CO., LTD.**

覆盖件附件总成 Cover accessory assembly

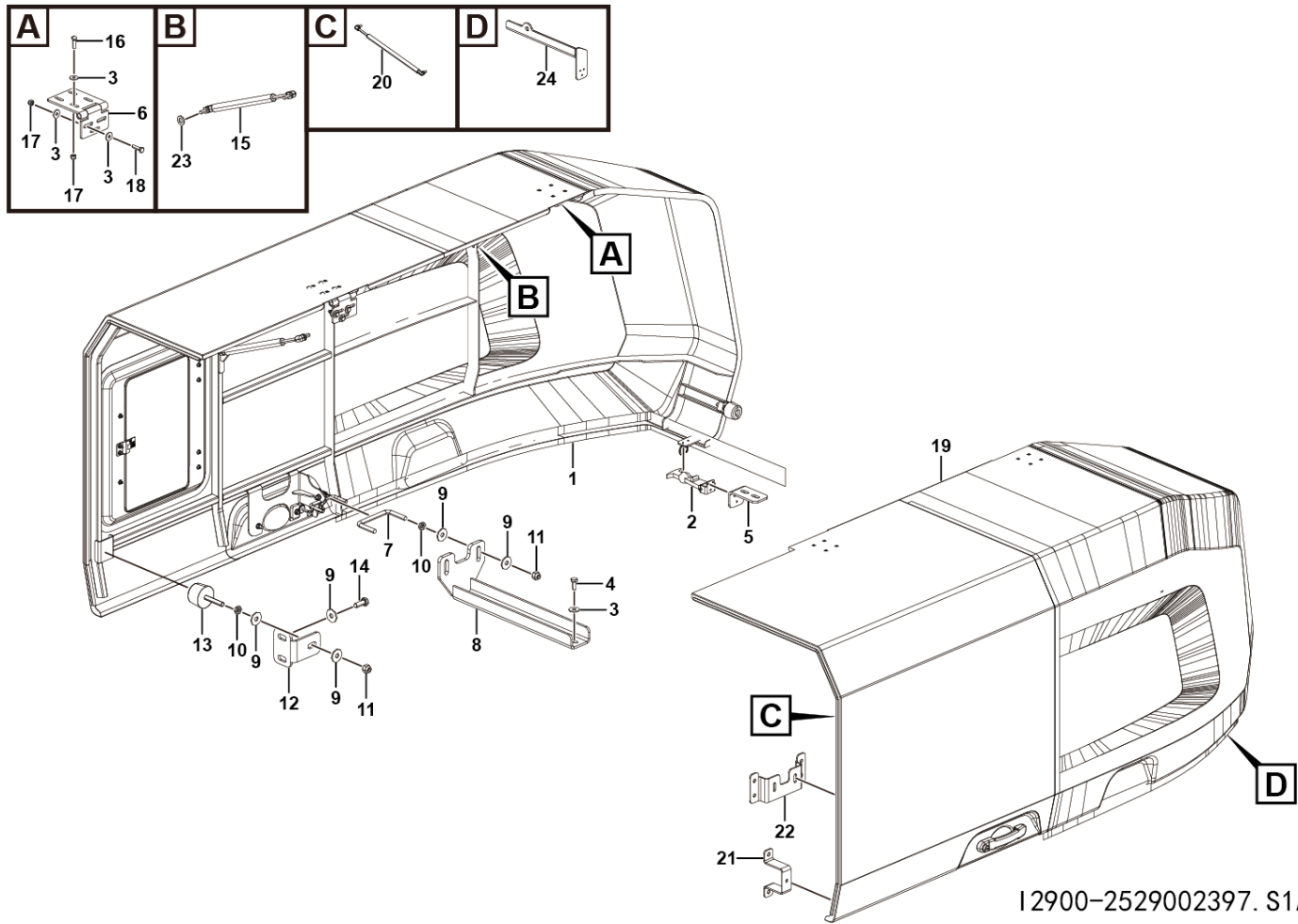

I2900-2529002397. S1A



序号 Key	零件代号 Part No.	名称 Description	是否配件 Spare parts Y/N	数量 Qty	备注 Remarks
1	25290023821	右机罩总成	Y	1	
2	25290002891	卡扣装配总成	Y	2	
3	4015010289	垫圈GB96.1-8flZnyc-480	Y	46	
4	4011010711	螺栓GB5783-M8*20flZnyc-8.8-480	Y	6	
5	25290024571	拉扣安装板	Y	1	
6	25290018182	合页	Y	4	
7	25230011162	锁柱	Y	2	
8	25290023912	右前机罩锁支架焊合	Y	1	
9	4015010278	垫圈GB96.1-10flZnyc-480	Y	20	
10	4013010349	螺母GB6172.1-M10flZncy-05-480	Y	6	
11	4013010296	螺母GB889.1-M10flZnyc-8	Y	6	
12	25290020282	折弯板	Y	1	
13	25290005903	减震垫	Y	2	
14	4011010722	螺栓GB5783-M10*25flZnyc-8.8-480	Y	8	
15	25290021971	左前机罩气弹簧371-506/1100N	Y	2	
16	4011011059	螺栓GB12-M8*30flZnyc-8.8-480	Y	16	
17	4013010297	螺母GB889.1-M8flZnyc-8-480	Y	28	
18	4011010708	螺栓GB5783-M8*30flZnyc-8.8-480	Y	12	
19	25290023801	左机罩总成	Y	1	
20	25290021981	右前机罩气弹簧487-602.5/1350N	Y	2	
21	25290025751	缓冲垫安装板	Y	1	
22	25290023451	右前机罩锁支架	Y	1	

覆盖件附件总成 Cover accessory assembly

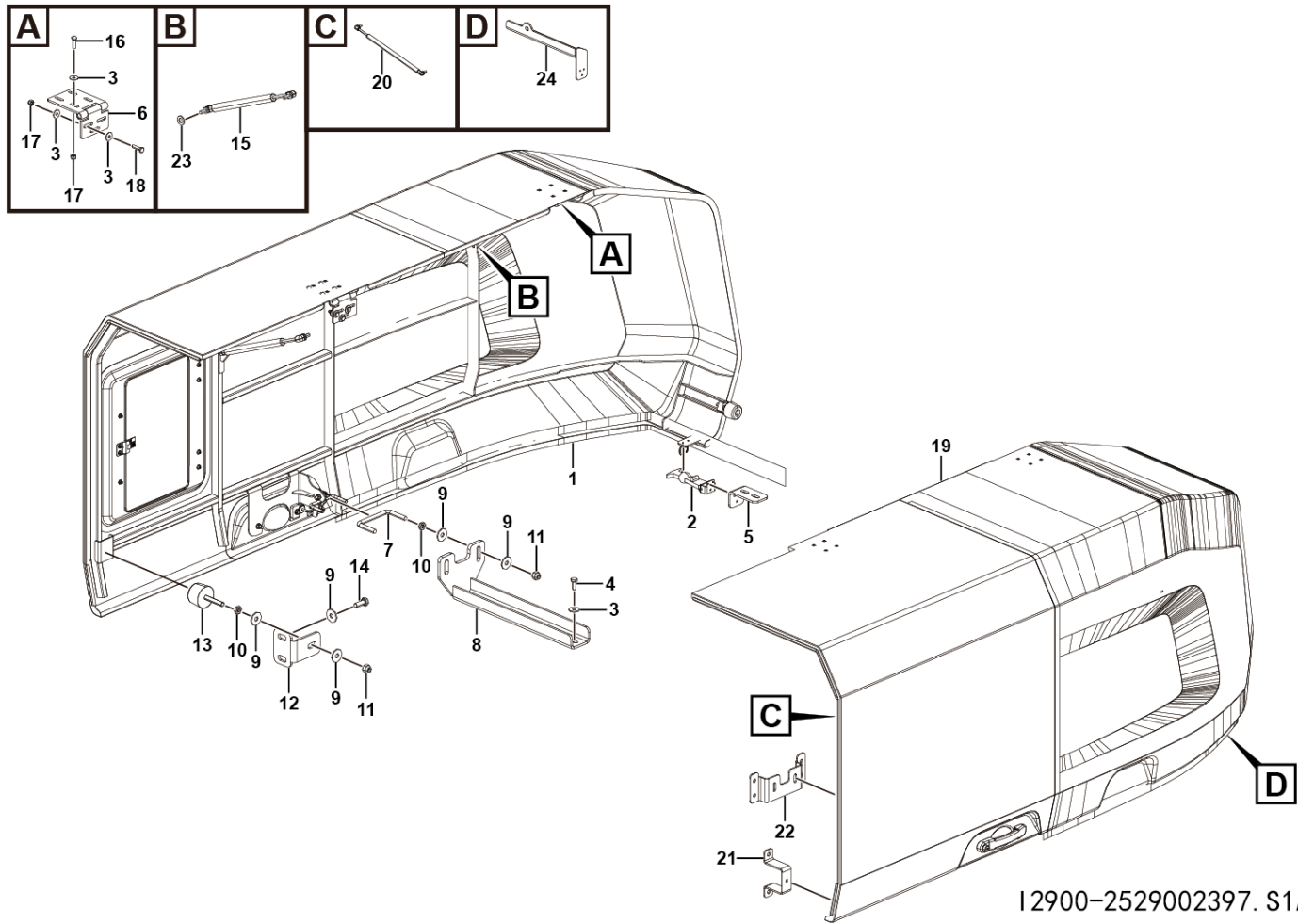

I2900-2529002397. S1A

序号	零件代号		名称	是否配件	数量	备注
Key	Part No.		Description	Spare parts Y/N	Qty	Remarks
23	4015010339	垫圈GB97.1-10flZnyc-300HV-480	Washer gb97.1-10flznyc-300hv-480	Y	8	
24	25290023882	左后机罩锁支架焊合	Weldment, brkt engine hood lk rr lh	Y	1	



右机罩总成 Engine hood rh assembly

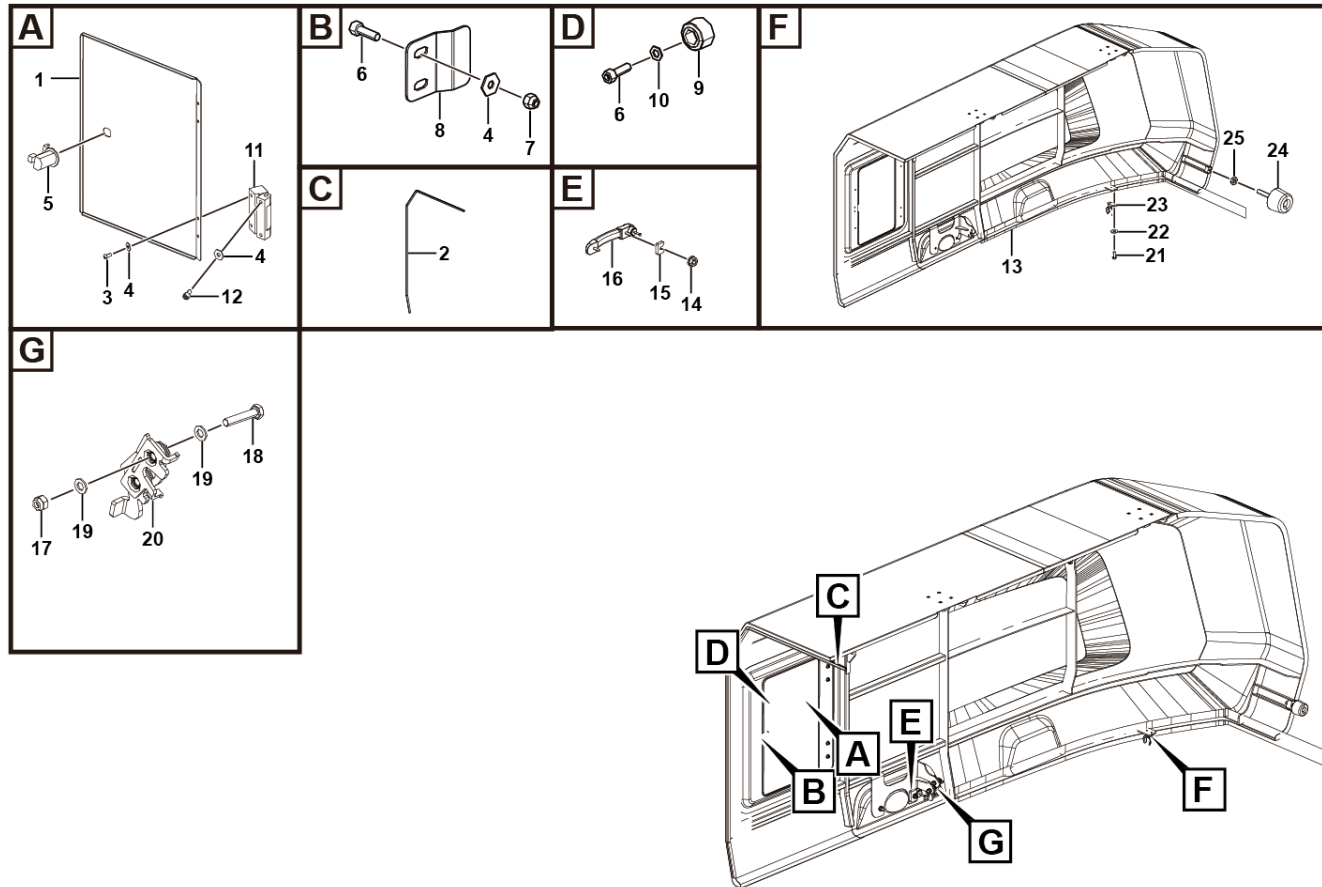

I2900-2529002382. S1A

序号 Key	零件代号 Part No.	名称 Description	是否配件 Spare parts Y/N	数量 Qty	备注 Remarks
1	25290013282	机罩小门	Door	Y	1
2	25290024581	胶条	Structural part	Y	1
3	4014010490	螺钉GB70.2-M5*10fZnyc-8.8-480	Screw gb70.2-m5*10flznyc-8.8-480	Y	4
4	4015010345	垫圈GB96.1-5fZnyc-480	Washer gb96.1-5flznyc-480	Y	12
5	4190707746	转子锁MS714-3	Rotor lock	Y	1
6	4014010131	螺钉GB70.1-M5*16fZnyc-8.8-480	Screw gb70.1-m5*16flznyc-8.8-480	Y	4
7	4013010305	螺母GB889.1-M5fZnyc-8-480	Nut gb889.1-m5flznyc-8-480	Y	4
8	25290018092	门锁安装板	Door,lock mounting plate	Y	1
9	25290022561	橡胶垫块	Rubber damper	Y	2
10	4015010283	垫圈GB97.1-5fZnyc-480	Washer gb97.1-5flznyc-480	Y	2
11	4190706171	铰链CL219-4R-2	Hinge	Y	2
12	4014010593	螺钉GB70.1-M5*8fZnyc-8.8-480	Screw gb70.1-m5*8flznyc-8.8-480	Y	4
13	25290023813	右机罩焊接总成	Weldment engine hood rh	Y	1
14	4013010386	螺母GB6177.1-M8fZnyc-8-480	Nut gb6177.1-m8flznyc-8-480	Y	2
15	25290017621	手柄加强板垫块	Handle stiffening plate block	Y	1
16	4190003479	外手柄组件NBS714-26605010	Outer handle assembly nbs714-26605010	N	1
17	4013010297	螺母GB889.1-M8fZnyc-8-480	Nut gb889.1-m8flznyc-8-480	Y	2
18	4011010726	螺栓GB5783-M8*40fZnyc-8.8-480	Bolt gb5783-m8*40flznyc-8.8-480	Y	2
19	4015010280	垫圈GB97.1-8fZnyc-480	Washer gb97.1-8flznyc-480	Y	4
20	4190705114	特力马克锁单转子锁52334-01	Trimark single-rotor lock 52334-01	Y	1
21	4014010125	螺钉GB818-M4*10fZnyc-4.8-480	Screw gb818-m4*10flznyc-4.8-480	Y	2
22	4015010365	垫圈GB96.1-4fZnyc-300HV-480	Washer gb96.1-4flznyc-300hv-480	Y	2

右机罩总成 Engine hood rh assembly

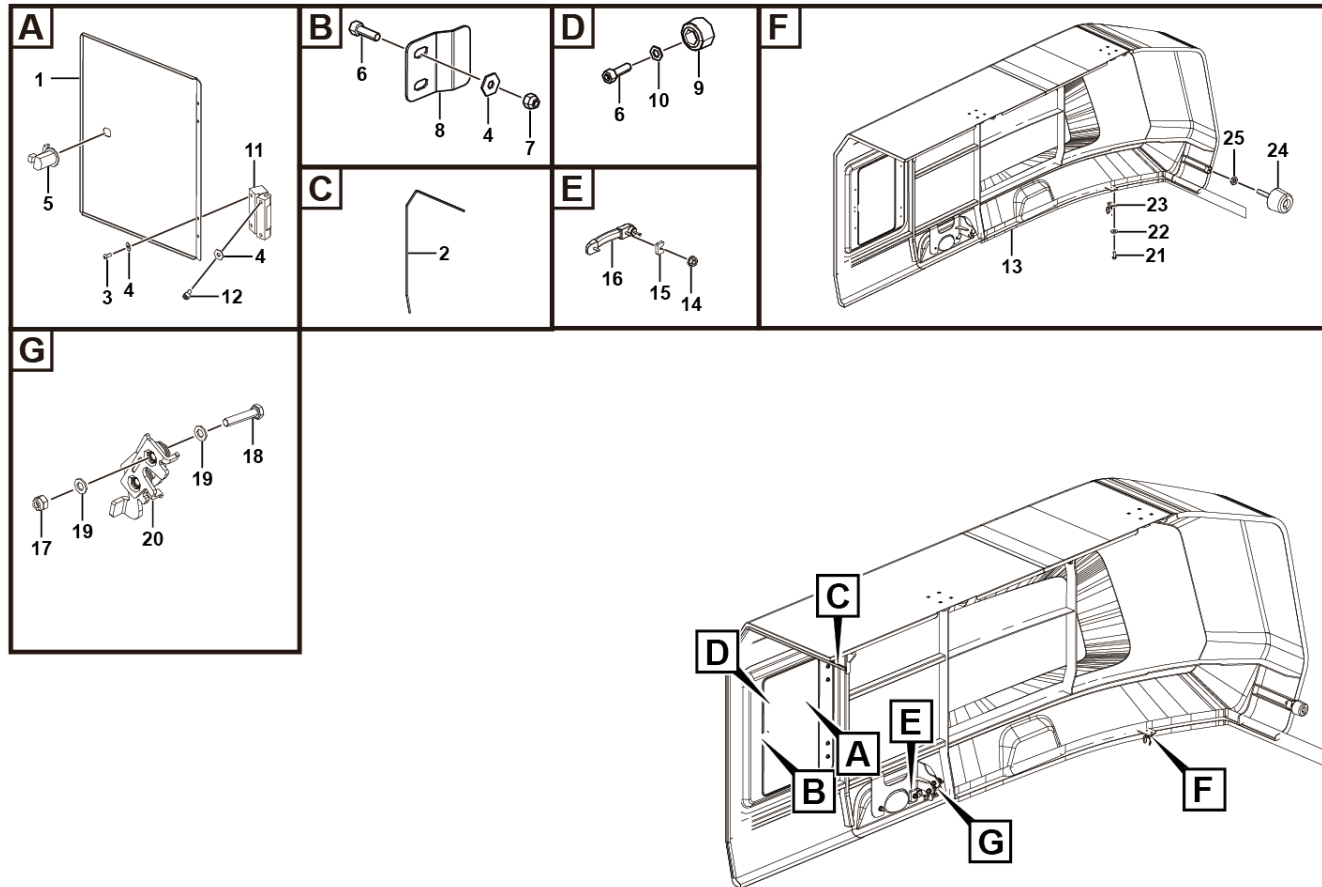

I2900-2529002382. S1A

序号	零件代号	名称	是否配件	数量	备注
Key	Part No.	Description	Spare parts Y/N	Qty	Remarks
23	25290019901	球形扣	Y	1	
24	25290005903	减震垫	Y	1	
25	4013010349	螺母GB6172.1-M10fLzncy-05-480	Y	1	



左机罩总成 Lh engine hood assy

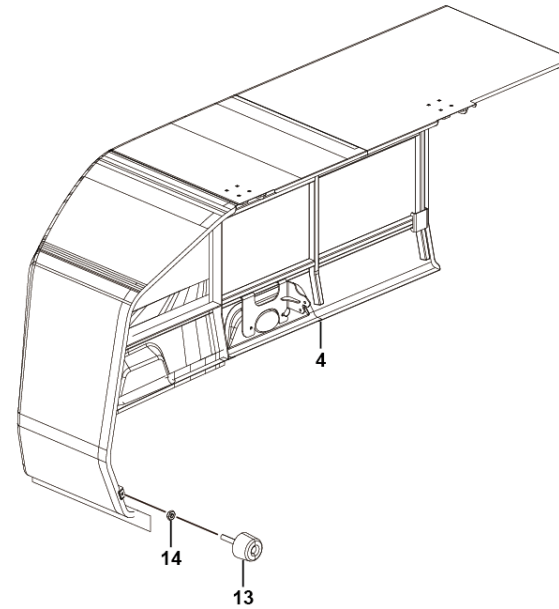
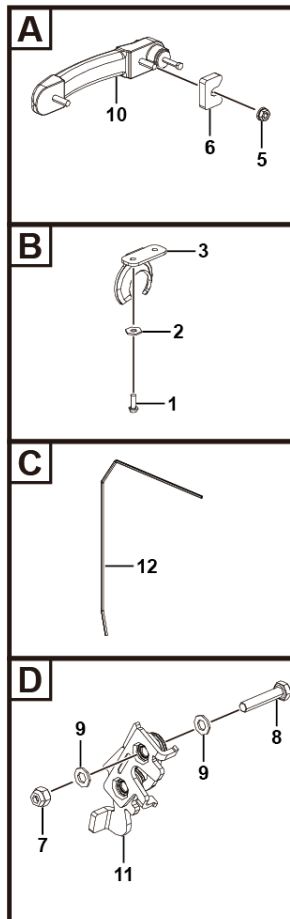

I2900-2529002380. S1A



序号 Key	零件代号 Part No.	名称 Description	是否配件 Spare parts Y/N	数量 Qty	备注 Remarks
1	4014010125	螺钉GB818-M4*10flZnyc-4.8-480	Screw gb818-m4*10flznyc-4.8-480	Y	2
2	4015010365	垫圈GB96.1-4flZnyc-300HV-480	Washer gb96.1-4flznyc-300hv-480	Y	2
3	25290019901	球形扣	Ball buckle	Y	1
4	25290023793	左机罩焊接总成	Left engine hood weldment assy	Y	1
5	4013010386	螺母GB6177.1-M8flZnyc-8-480	Nut gb6177.1-m8flznyc-8-480	Y	2
6	25290017621	手柄加强板垫块	Handle stiffening plate block	Y	1
7	4013010297	螺母GB889.1-M8flZnyc-8-480	Nut gb889.1-m8flznyc-8-480	Y	2
8	4011010726	螺栓GB5783-M8*40flZnyc-8.8-480	Bolt gb5783-m8*40flznyc-8.8-480	Y	2
9	4015010280	垫圈GB97.1-8flZnyc-480	Washer gb97.1-8flznyc-480	Y	4
10	4190003479	外手柄组件NBS714-26605010	Outer handle assembly nbs714-26605010	N	1
11	4190705114	特力马克锁单转子锁52334-01	Trimark single-rotor lock 52334-01	Y	1
12	25290019882	前机罩胶条	Front hood rubber strip	Y	1
13	25290005903	减震垫	Forming (stamping, etc.), damping pad	Y	1
14	4013010349	螺母GB6172.1-M10flZnyc-05-480	Nut gb6172.1-m10flznyc-05-480	Y	1

卡扣装配总成 Assembly

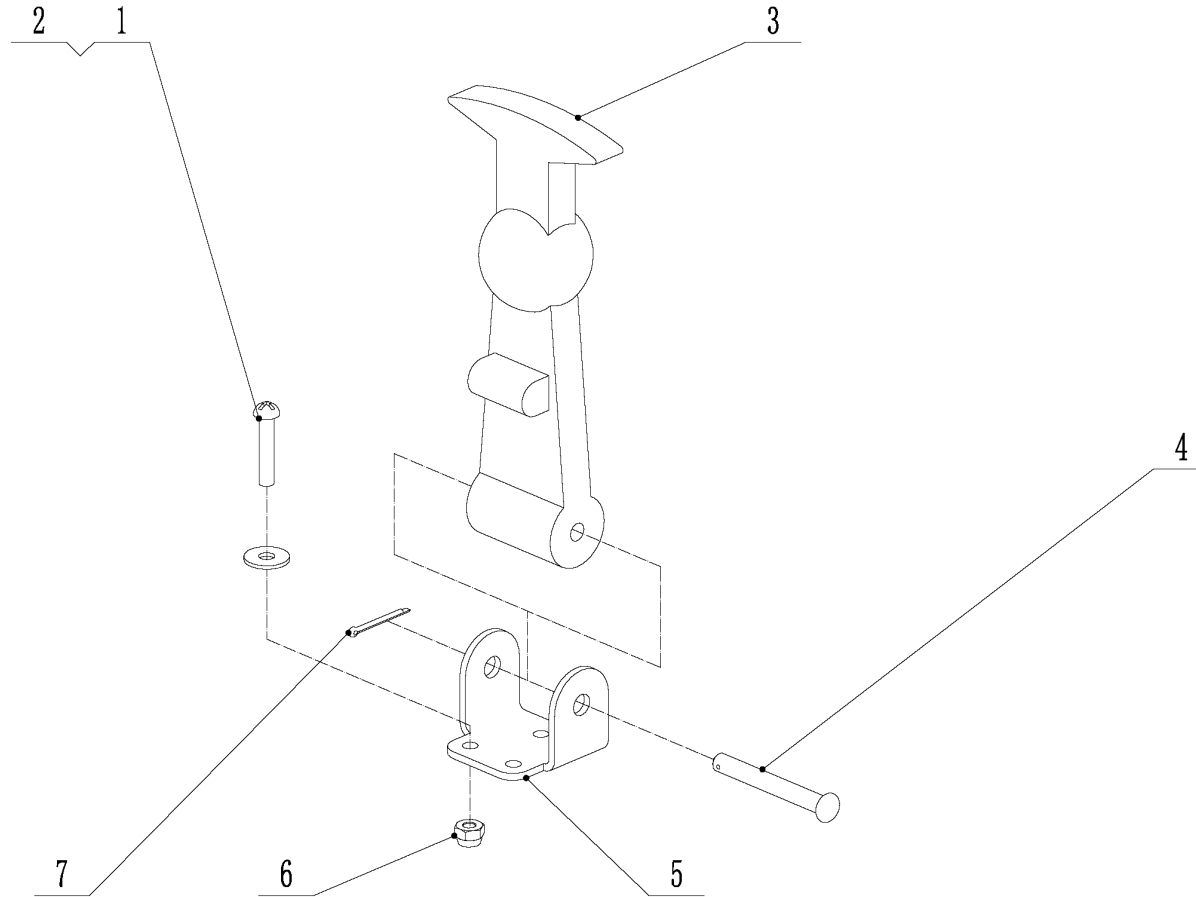

序号 Key	零件代号 Part No.	名称 Description	是否配件 Spare parts Y/N	数量 Qty	备注 Remarks
1	4014010121	螺钉GB818-M4*20flZnyc-4.8-480	Screw gb818-m4*20flznyc-4.8-480	Y	3
2	4015010365	垫圈GB96.1-4flZnyc-300HV-480	Washer gb96.1-4flznyc-300hv-480	Y	3
3	4110000028	橡胶拉钩	Rubber drag hook	Y	1
4	4016010175	销轴GB882-B5*40flZnyc-35-480	Pin gb882-b5*40flznyc-35-480	Y	1
5	25290002731	安装板	Mounting plate, rubber handle mounting plate	Y	1
6	4013010360	螺母GB889.1-M4flZnyc-8-480	Nut gb889.1-m4flznyc-8-480	Y	3
7	4016010174	开口销GB91-1.6*16flZnyc-Q235A-480	Pin gb91-1.6*16flznyc-q235a-480	Y	1





**J 臂架系统**  
**BOOM SYSTEM**

**临工重机股份有限公司**  
**LINGONG HEAVY MACHINERY CO., LTD.**

臂架总成 Boom assembly

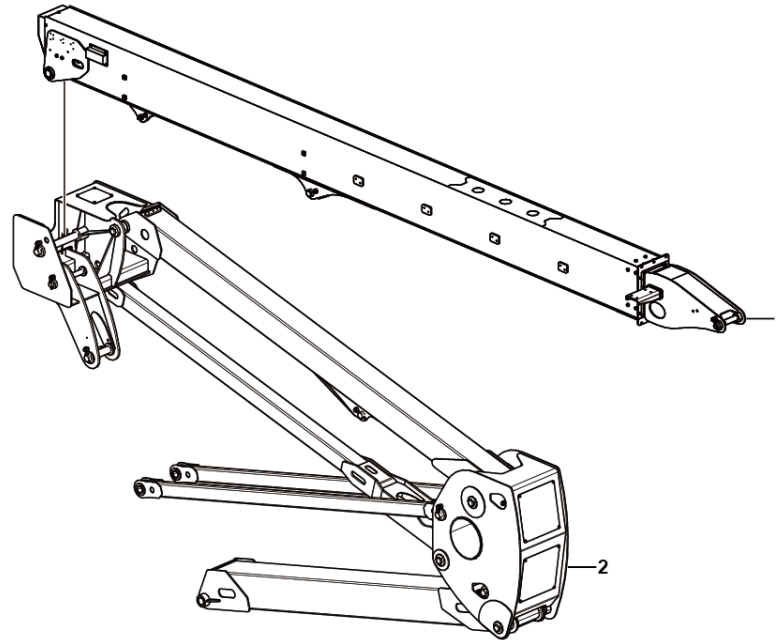

J2200-2522004474. S1A

序号 Key	零件代号 Part No.	名称 Description	是否配件 Spare parts Y/N	数量 Qty	备注 Remarks
1	25220044231	伸缩臂总成	N	1	
2	25220042951	折臂总成	N	1	



折臂总成 Assembly

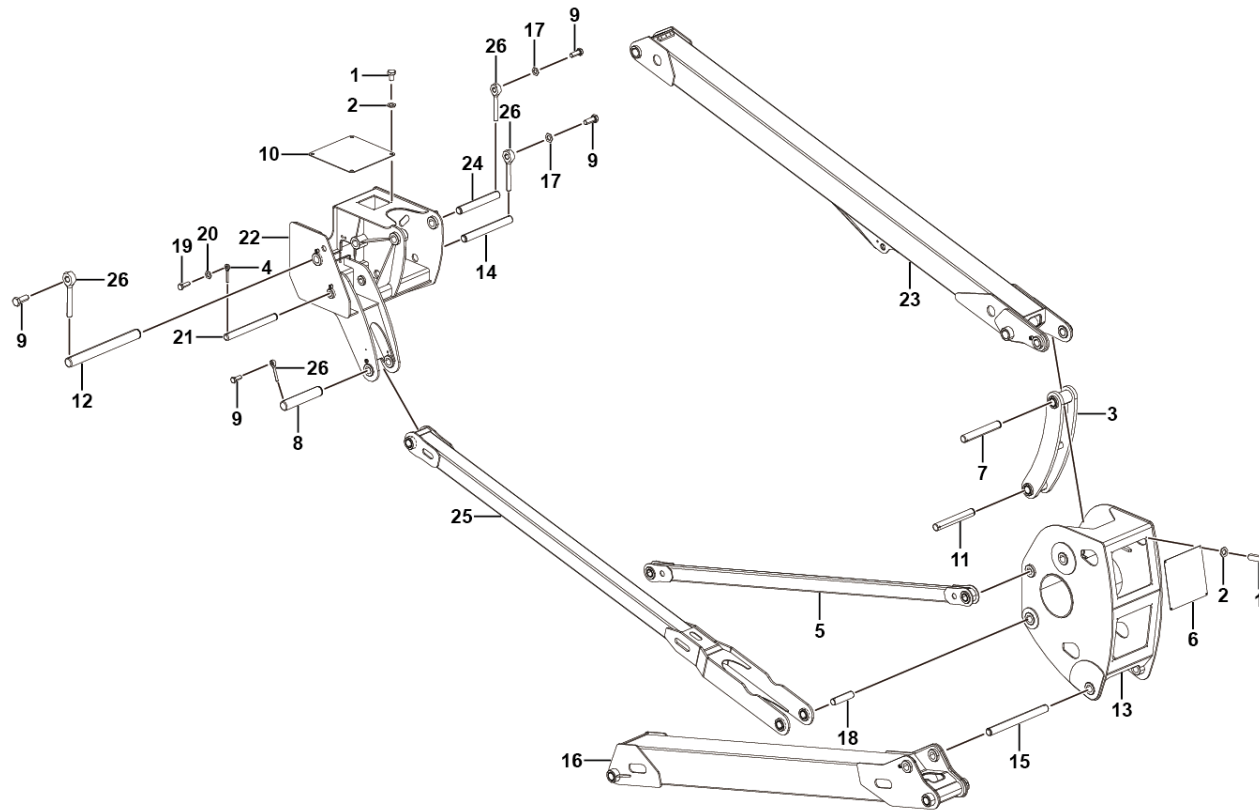

J2200-2522004295. S1A



序号 Key	零件代号 Part No.	名称 Description	是否配件 Spare parts Y/N	数量 Qty	备注 Remarks
1	4011010746	螺栓GB5783-M8*12flZnyc-8.8-480	Bolt gb5783-m8*12flznc-8.8-480	Y	16
2	4015010280	垫圈GB97.1-8flZnyc-480	Washer gb97.1-8flznc-480	Y	16
3	25220043022	连接支架合件	Assembly	Y	1
4	25200000641	插销	Pin, 10*70	Y	1
5	25220042975	下连杆合件II	Assembly	Y	2
6	25220044292	中枢盖板	Plate	Y	2
7	25220043031	连接支架上销轴	Axis pin	Y	1
8	25220043092	变幅油缸销轴I	Axis pin	Y	1
9	4011010978	螺栓GB5783-M12*30flZnyc-8.8-480	Bolt gb5783-m12*30flznc-8.8-480	Y	12
10	25220044593	上枢盖板	Plate	Y	2
11	25220043041	连接支架下销轴	Axis pin	Y	1
12	25220043111	折臂上枢销轴	Axis pin	Y	1
13	25220042986	折臂中枢焊合	Assembly	Y	1
14	25220043121	上连杆上销轴I	Axis pin	Y	1
15	25220043052	折臂中枢销轴I	Axis pin	Y	3
16	25220042965	下连杆合件I	Assembly	Y	1
17	4015000313	垫圈GB97.1-12-300HV	Washer gb97.1-12-300hv	Y	12
18	25220043083	下连杆销轴I	Axis pin	Y	3
19	4011010707	螺栓GB5783-M10*30flZnyc-8.8-480	Bolt gb5783-m10*30flznc-8.8-480	Y	1
20	4015010339	垫圈GB97.1-10flZnyc-300HV-480	Washer gb97.1-10flznc-300hv-480	Y	1
21	25220043101	调平油缸销轴I	Axis pin	Y	1
22	25220043015	折臂上枢焊合	Assembly	Y	1

折臂总成 Assembly

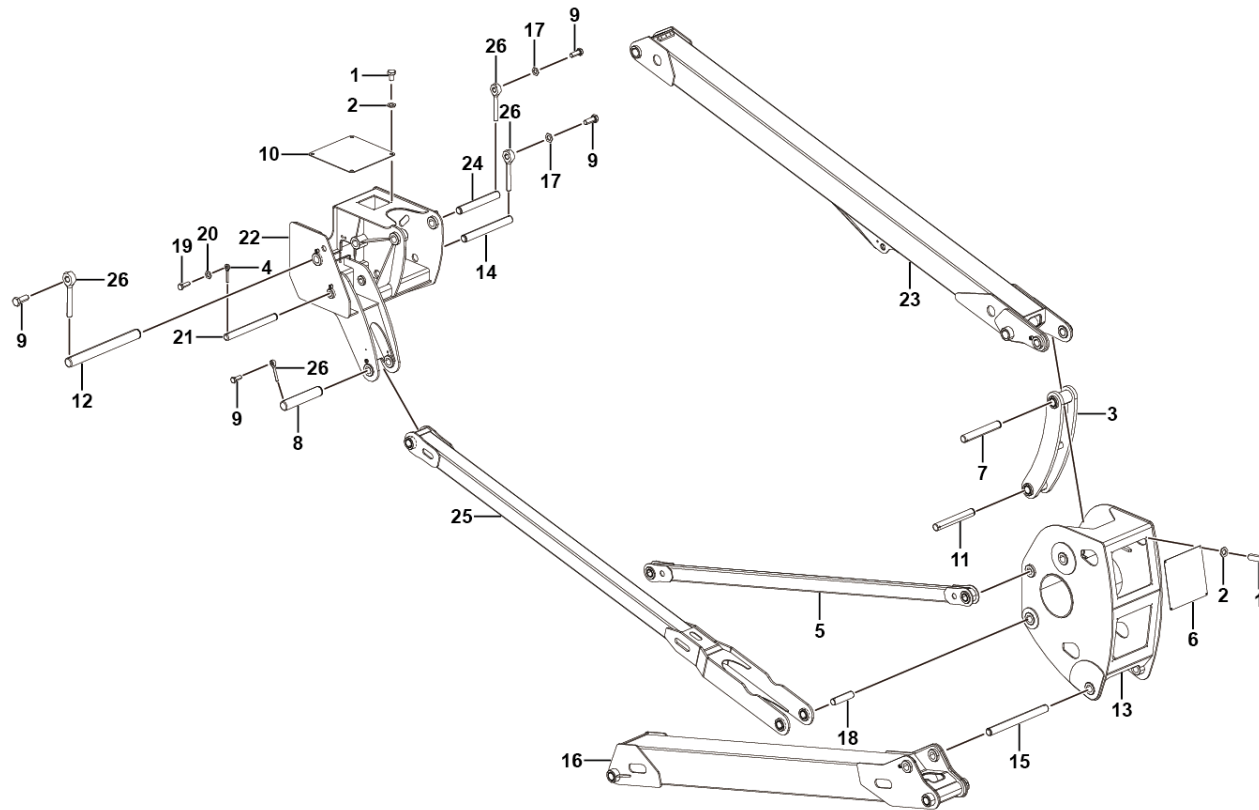

J2200-2522004295. S1A

序号 Key	零件代号 Part No.	名称 Description	是否配件 Spare parts Y/N	数量 Qty	备注 Remarks
23	25220042996	上连杆合件I	Assembly	Y	1
24	25220043131	上连杆上销轴II	Axis pin	Y	1
25	25220043004	上连杆合件II	Assembly	Y	1
26	25220000611	插销	Pin φ33-70	Y	12

连接支架合件 Assembly

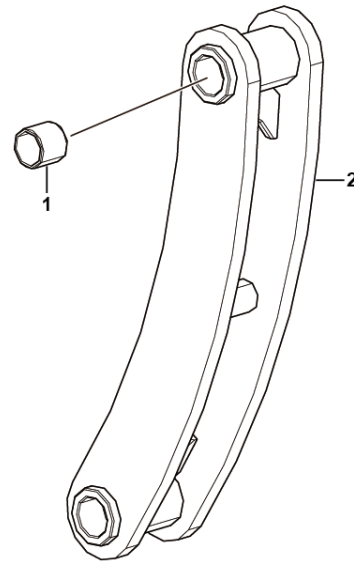

J2200-2522004302. S1A

序号 Key	零件代号 Part No.	名称 Description	是否配件 Spare parts Y/N	数量 Qty	备注 Remarks
1	25220015501	轴套50*58*50	Y	4	
2	25220043351	连接支架焊合	N	1	



下连杆合件II Assembly

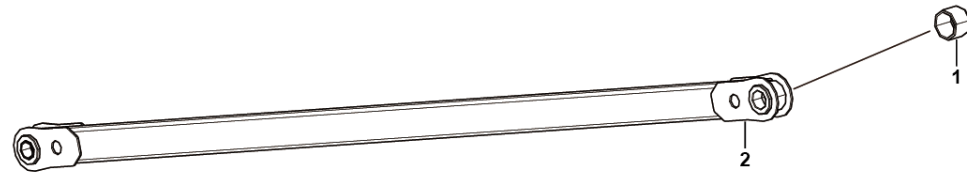

J2200-2522004297. S1A

序号 Key	零件代号 Part No.	名称 Description	是否配件 Spare parts Y/N	数量 Qty	备注 Remarks
1	25220038551	轴套45*53*35	N	4	
2	25220043302	下连杆焊合II	N	1	

下连杆合件I Assembly

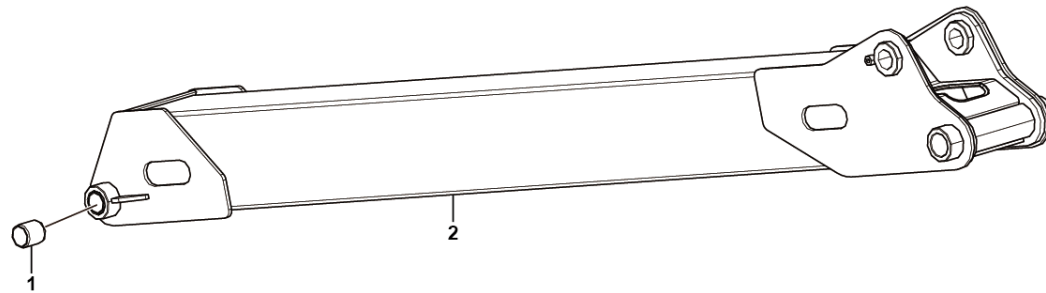

J2200-2522004296. S1A



序号 Key	零件代号 Part No.	名称 Description	是否配件 Spare parts Y/N	数量 Qty	备注 Remarks
1	25220029101	轴套50*58*60	Y	4	
2	25220043143	下连杆焊合I	N	1	

上连杆合件I Assembly

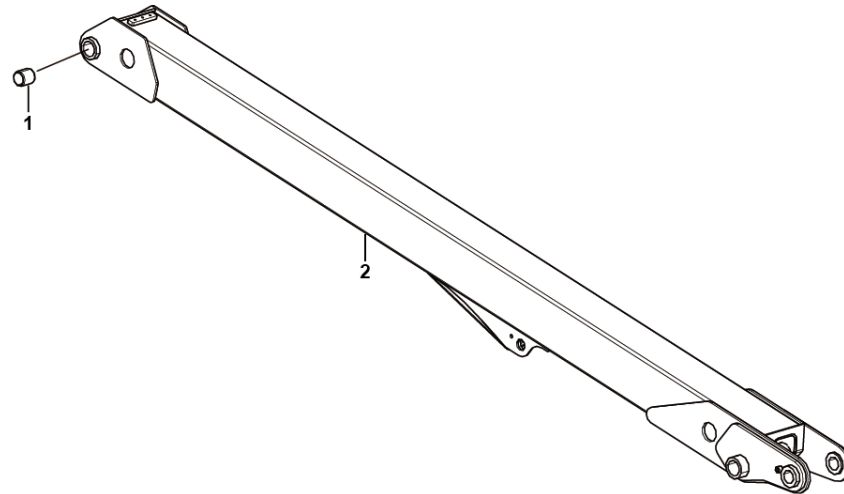

J2200-2522004299. S1A

序号 Key	零件代号 Part No.	名称 Description	是否配件 Spare parts Y/N	数量 Qty	备注 Remarks
1	25220029101	轴套50*58*60	Y	4	
2	25220043572	上连杆焊合I	N	1	

上连杆合件II Assembly

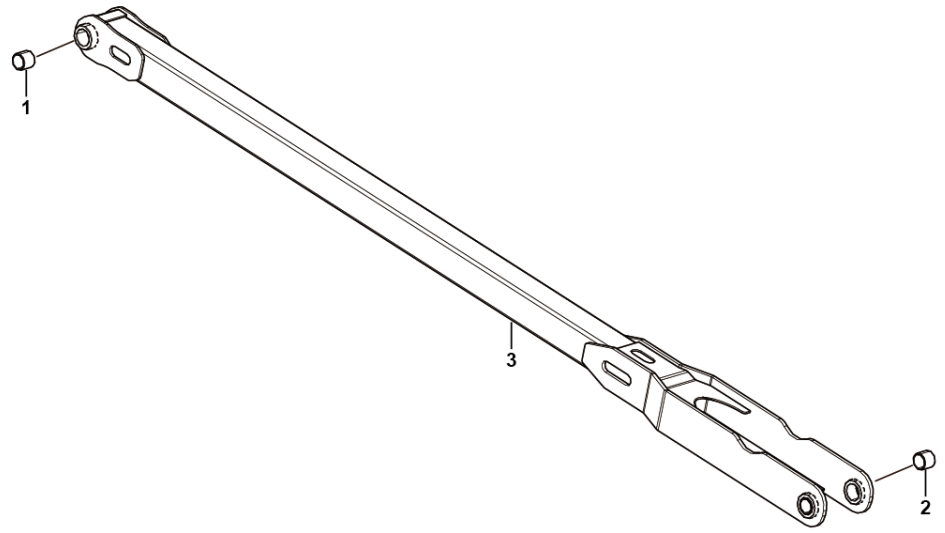

J2200-2522004300. S1A

序号 Key	零件代号 Part No.	名称 Description	是否配件 Spare parts Y/N	数量 Qty	备注 Remarks
1	25220015501	轴套50*58*50 Axle sleeve	Y	2	
2	25220044731	轴套50*58*47 Bushing	Y	2	
3	25220043783	上连杆焊合II Assembly	N	1	



伸缩臂总成 Telescopic boom assembly

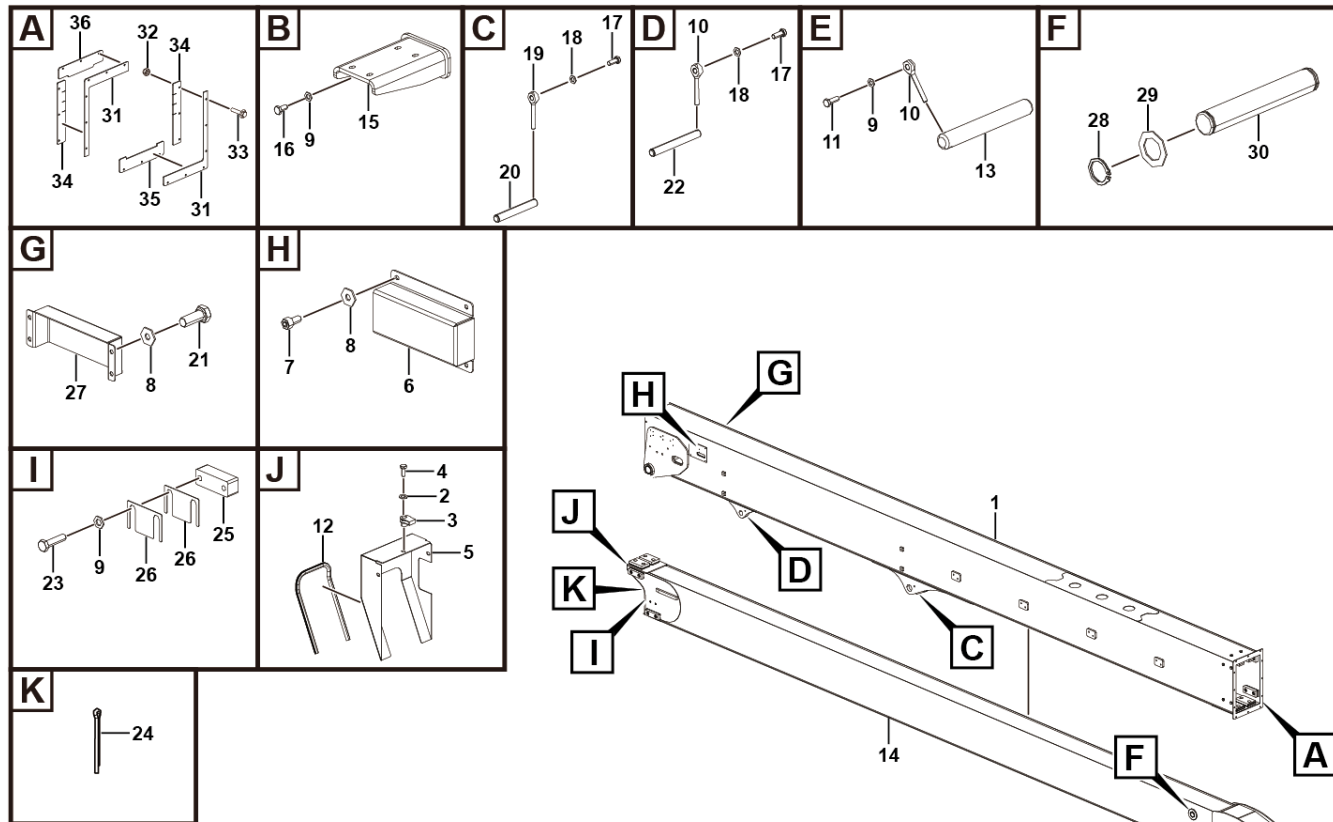

J2200-2522004423.S1C

序号 Key	零件代号 Part No.	名称 Description	是否配件 Spare parts Y/N	数量 Qty	备注 Remarks
1	25220045061	基本臂总成	N	1	
2	4015010280	垫圈GB97.1-8flZnyc-480	Y	3	
3	4013010383	簧片螺母QC339-M8flZnyc-8-480	Y	3	
4	4011010711	螺栓GB5783-M8*20flZnyc-8.8-480	Y	3	
5	25220047111	盖板焊合	Y	1	
6	25220042852	行程开关护罩	Y	1	
7	4014010181	螺钉GB70.1-M6*12flZnyc-8.8-480	Y	8	
8	4015010296	垫圈GB96.1-6flZnyc-480	Y	8	
9	4015010339	垫圈GB97.1-10flZnyc-300HV-480	Y	13	
10	25200000641	插销	Y	2	
11	4011010707	螺栓GB5783-M10*30flZnyc-8.8-480	Y	1	
12	25220044551	盖板胶条	Y	1	
13	25220040231	轴35*265	Y	1	
14	25220045071	二节臂总成	N	1	
15	25220047151	走线梁支撑板焊合	Y	1	
16	4011010748	螺栓GB5783-M10*20flZnyc-8.8-480	Y	3	
17	4011011125	螺栓GB5783-M12*35flZnyc-8.8-480	Y	1	
18	4015010340	垫圈GB97.1-12flZnyc-300HV-480	Y	1	
19	25220000611	插销	Y	1	
20	25220047661	轴50*210	Y	1	
21	4011010727	螺栓GB5783-M10*35flZnyc-8.8-480	Y	5	
22	25220042921	轴35*230	Y	1	

伸缩臂总成 Telescopic boom assembly

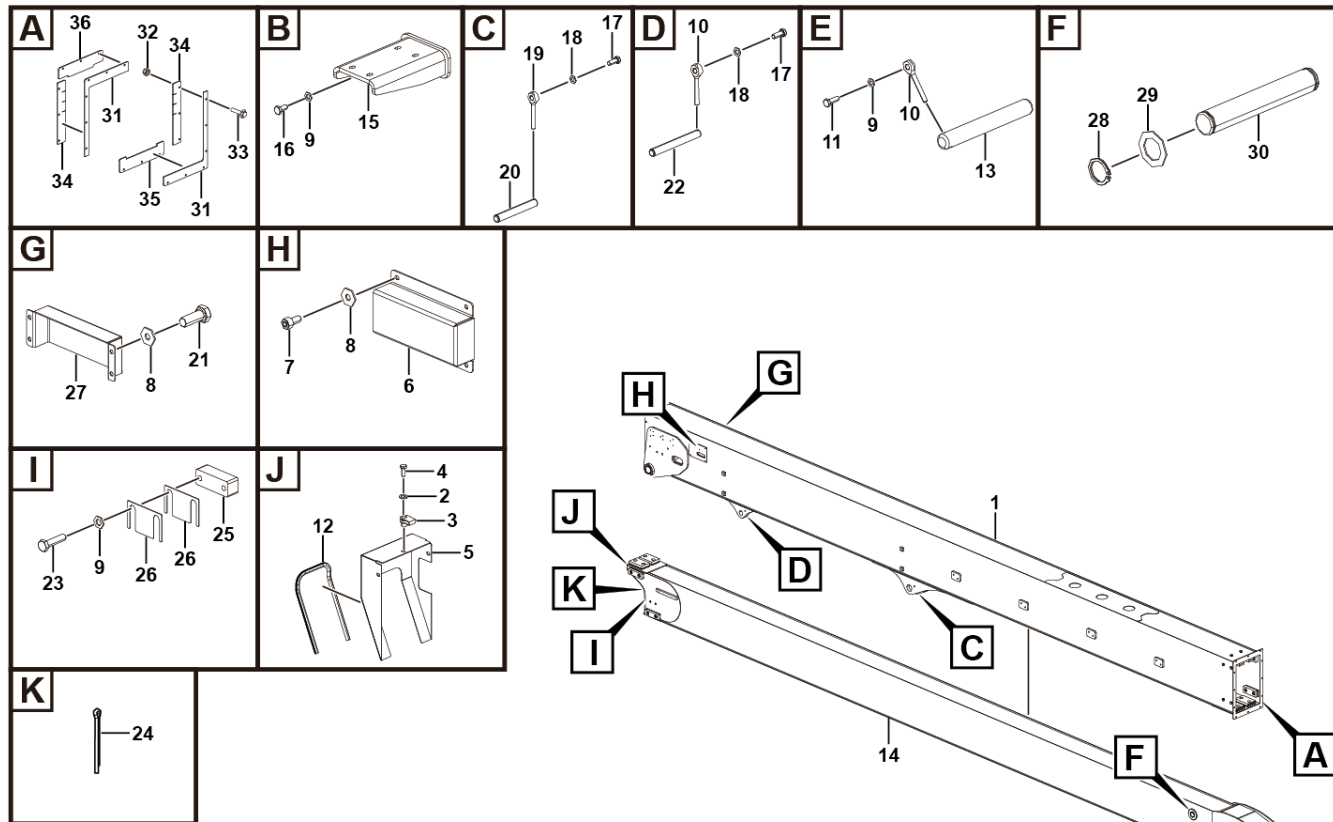

J2200-2522004423.S1C



序号 Key	零件代号 Part No.	名称 Description	是否配件 Spare parts Y/N	数量 Qty	备注 Remarks
23	4011010706	螺栓GB5783-M10*40flZnyc-8.8-480	Bolt gb5783-m10*40flznc-8.8-480	Y	4
24	4016010259	销GB91-2*20flZnyc-Q235A-480	Pin gb91-2*20flznc-q235a-480	Y	1
25	25220027831	压板	Plate	Y	4
26	25220047252	伸缩油缸调整垫片1mm	Telescopic cylinder adjust shim	Y	8
27	25220049131	角度传感器护罩	Plate	Y	1
28	4015010323	挡圈JB4342-35flZnyc-65Mn-480	Snap ring jb4342-35flznc-65mn-480	Y	2
29	25220006662	垫圈35-2	Washer, 35*2	Y	2
30	25220006652	轴35*215	Shaft, 35*215	Y	1
31	25220047101	防尘压板	Dustproof pressing plate	Y	2
32	4013010388	螺母GB6177-M6flZnyc-8-480	Nut gb6177-m6flznc-8-480	Y	12
33	4011010757	螺栓GB16674-M6*20flZnyc-8.8	Bolt gb16674-m6*20flznc-8.8	Y	12
34	25220042883	侧防尘橡胶板	Side dustproof rubber plate	Y	2
35	25220042892	下防尘橡胶板	Lwr dustproof rubber plate	Y	1
36	25220044482	上防尘橡胶板	Upr dustproof rubber plate	Y	1

二节臂总成 1st boom assembly

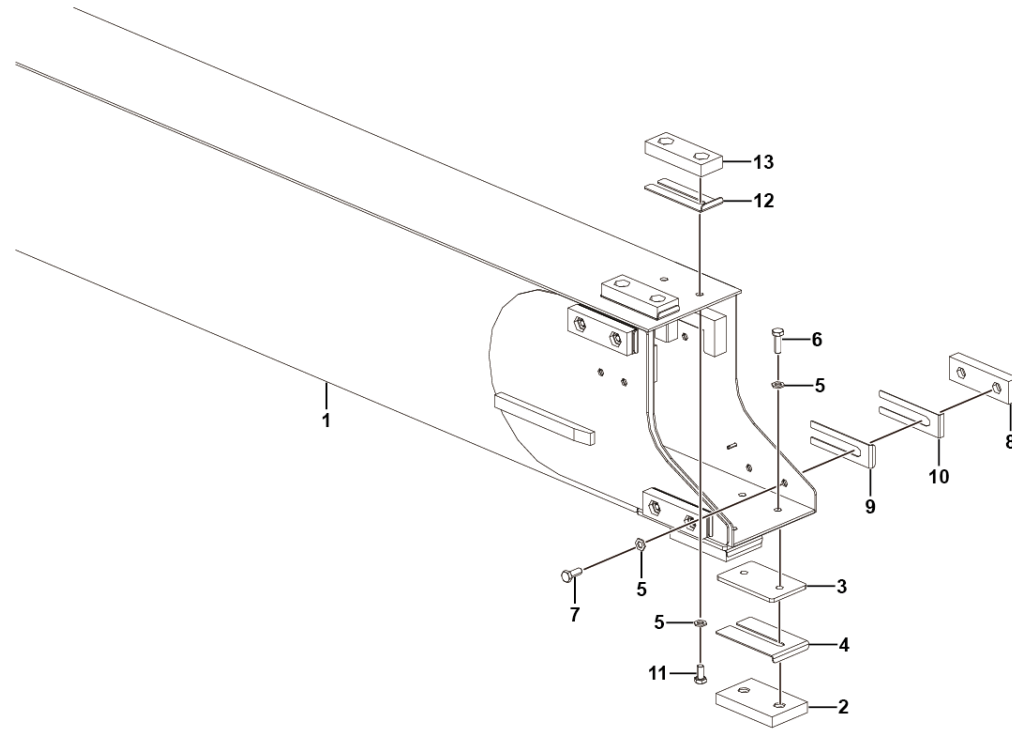

J2200-2522004507. S1A

序号 Key	零件代号 Part No.	名称 Description	是否配件 Spare parts Y/N	数量 Qty	备注 Remarks
1	25220047222	二节臂合件	N	1	
2	25220007631	滑块76-17.5	Y	2	
3	25220007611	76滑块垫板6mm	Y	2	
4	25220010711	滑块垫板76-120-2	Y	2	
5	4015010339	垫圈GB97.1-10flZnyc-300HV-480	Y	16	
6	4011010707	螺栓GB5783-M10*30flZnyc-8.8-480	Y	4	
7	4011010722	螺栓GB5783-M10*25flZnyc-8.8-480	Y	8	
8	25220018571	滑块	Y	4	
9	25220045091	调整垫片	Y	4	
10	25220002821	垫片	Y	4	
11	4011010748	螺栓GB5783-M10*20flZnyc-8.8-480	Y	4	
12	25220003151	滑块垫板45-2	Y	2	
13	25220003211	滑块45-20	Y	2	

二节臂合件 1st boom assembly

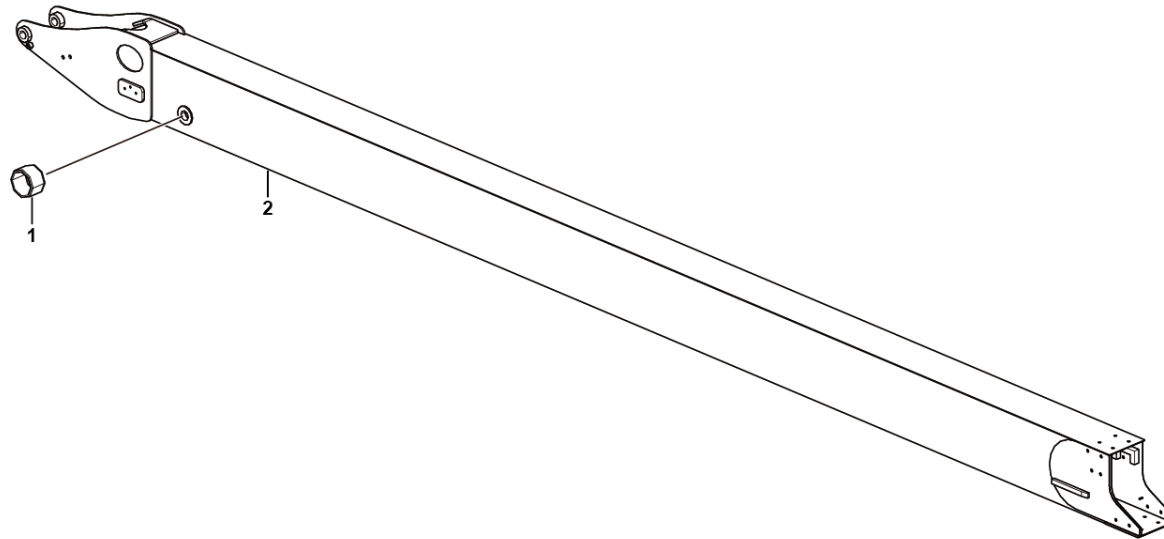

J2200-2522004722. S1A

序号	零件代号	名称	是否配件	数量	备注
Key	Part No.	Description	Spare parts Y/N	Qty	Remarks
1	25220047231	轴套35*41*24.5	Y	2	
2	25220044273	二节臂焊合	N	1	



基本臂总成 Assemble

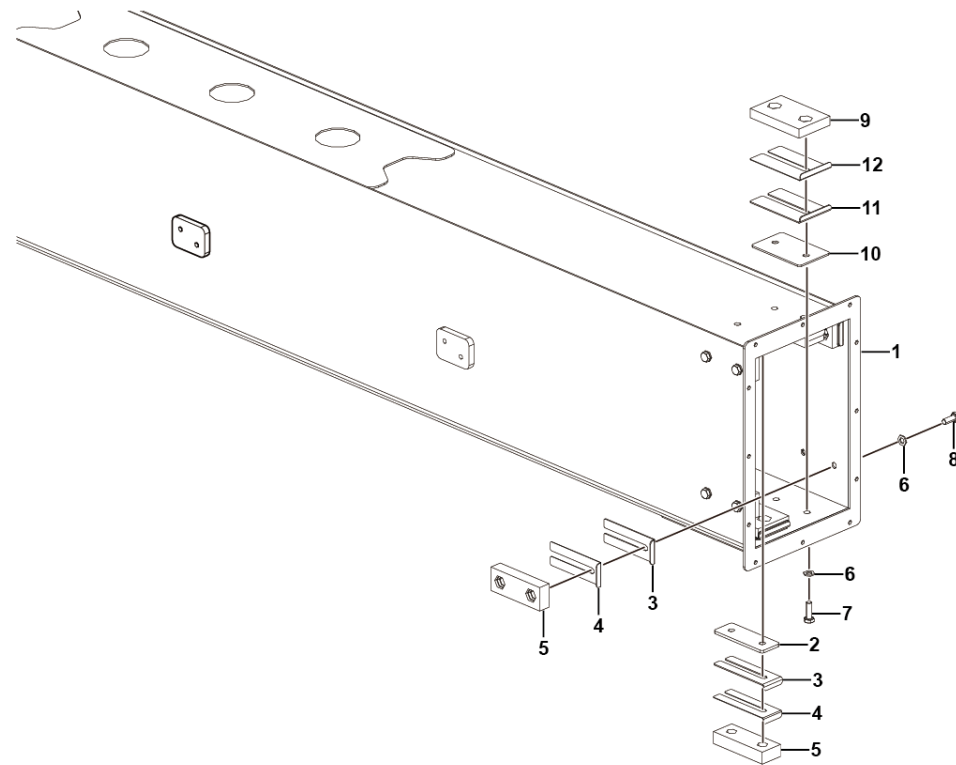

J2200-2522004506. S1A

序号 Key	零件代号 Part No.	名称 Description	是否配件 Spare parts Y/N	数量 Qty	备注 Remarks
1	25220044243	基本臂合件	N	1	
2	25220044461	滑块调整垫板5mm	Y	2	
3	25220003151	滑块垫板45-2	Y	6	
4	25220003141	滑块垫板45-1	Y	6	
5	25220003191	滑块45-23	Y	6	
6	4015010339	垫圈GB97.1-10flZnyc-300HV-480	Y	16	
7	4011010707	螺栓GB5783-M10*30flZnyc-8.8-480	Y	8	
8	4011010722	螺栓GB5783-M10*25flZnyc-8.8-480	Y	8	
9	25220007631	滑块76-17.5	Y	2	
10	25220007641	76滑块垫板3mm	Y	2	
11	25220010711	滑块垫板76-120-2	Y	2	
12	25220010721	滑块垫板76-120-1	Y	2	

基本臂合件 Base boom assembly

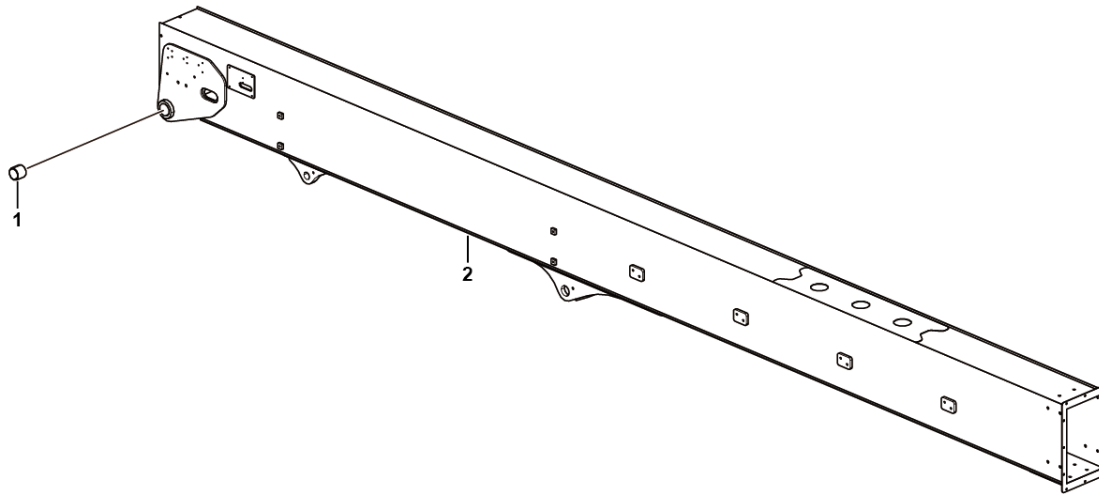

J2200-2522004424. S1A



序号	零件代号	名称	是否配件	数量	备注
Key	Part No.	Description	Spare parts Y/N	Qty	Remarks
1	25220015501	轴套50*58*50	Y	2	
2	25220044253	基本臂焊合	N	1	



拖链总成 Drag chain assembly

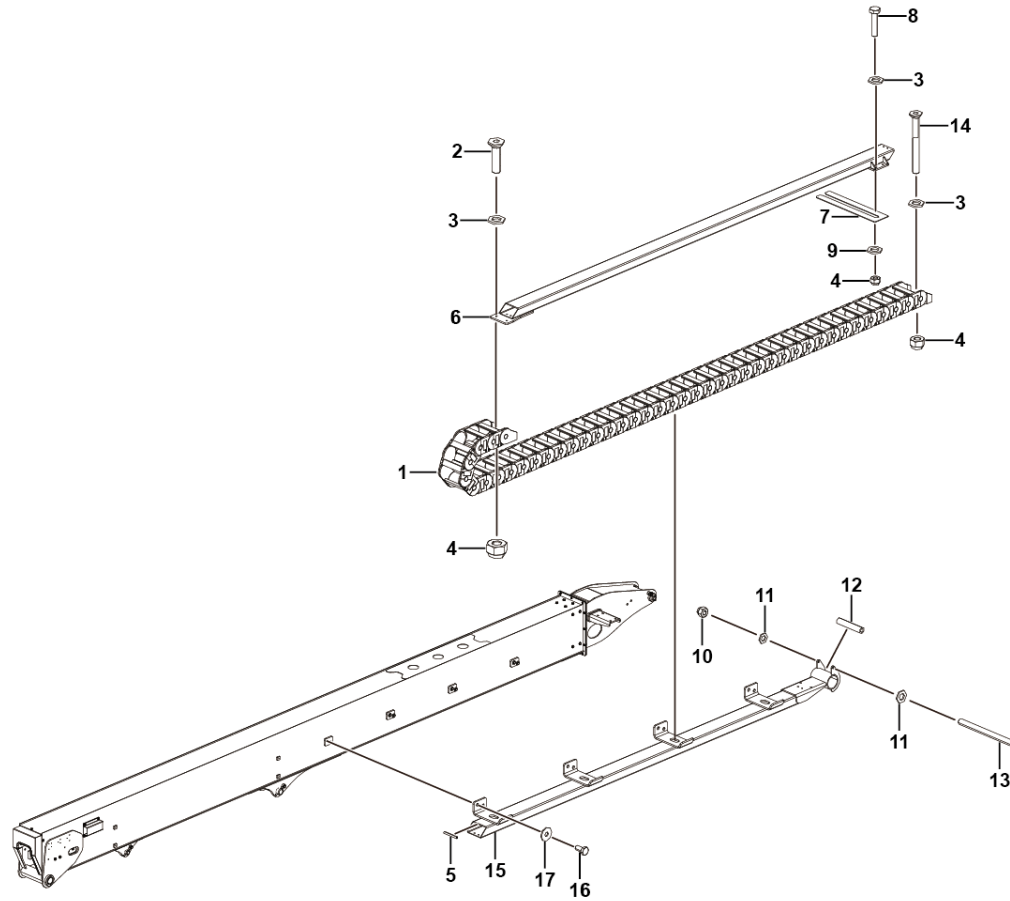

J2400-2524000562. S1A

序号 Key	零件代号 Part No.	名称 Description	是否配件 Spare parts Y/N	数量 Qty	备注 Remarks
1	4190707535	拖链E2/3500_100_075_0-44节	Drag chain	Y	1
2	4014010359	螺钉GB70.3-M8×30flZnyc-8.8-480	Screw	Y	2
3	4015010280	垫圈GB97.1-8flZnyc-480	Washer gb97.1-8flznic-480	Y	8
4	4013010297	螺母GB889.1-M8flZnyc-8-480	Nut gb889.1-m8flznic-8-480	Y	8
5	25240005841	卡子胶条-90-3	Clip rubber bar	Y	3
6	25240005633	上走线梁焊合	Assembly	Y	1
7	25240005851	调整垫片162*38*1	Plate	Y	1
8	4011010972	螺栓GB5783-M8*35flZnyc-8.8-480	Bolt gb5783-m8*35flznic-8.8-480	Y	4
9	4015010289	垫圈GB96.1-8flZnyc-480	Washer gb96.1-8flznic-480	Y	4
10	4013010296	螺母GB889.1-M10flZnyc-8	Nut gb889.1-m10flznic-8	Y	1
11	4015010339	垫圈GB97.1-10flZnyc-300HV-480	Washer gb97.1-10flznic-300hv-480	Y	2
12	25240005672	尼龙滚轮	Nylon idler wheel	Y	1
13	4011010947	螺栓GB5782-M10*130flZnyc-8.8-480	Bolt gb5782-m10*130flznic-8.8-480	Y	1
14	4014010658	螺钉GB70.3-M8*75flZnyc-8.8-480	Screw gb70.3-m8*75flznic-8.8-480	Y	2
15	25240005642	拖链支撑焊合	Drag chain supt weldment	Y	1
16	4011010748	螺栓GB5783-M10*20flZnyc-8.8-480	Bolt gb5783-m10*20flznic-8.8-480	Y	8
17	4015010278	垫圈GB96.1-10flZnyc-480	Washer gb96.1-10flznic-480	Y	8

小臂总成 Jib assembly

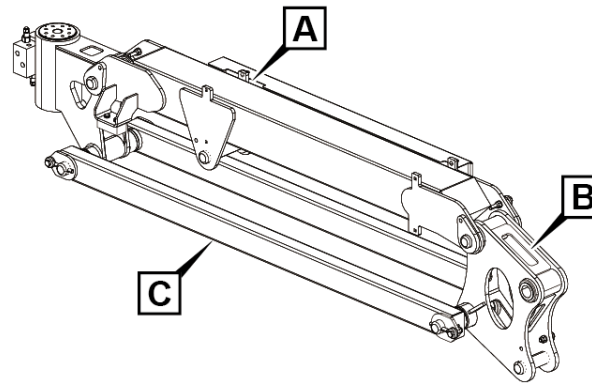
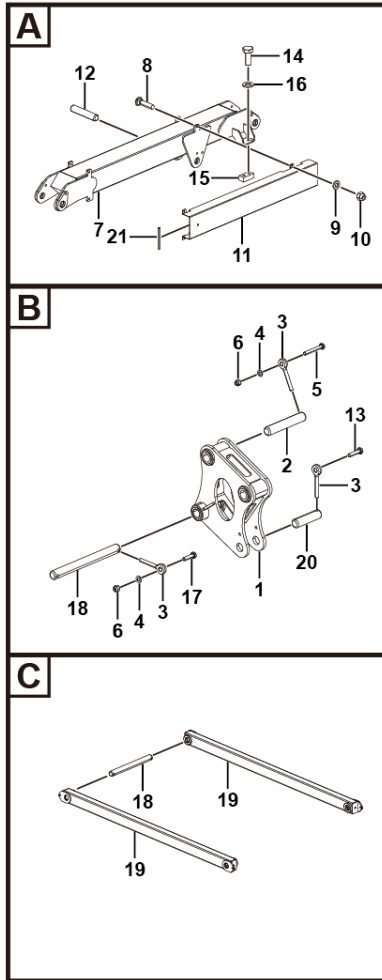

J2700-2527000376. S1A

序号 Key	零件代号 Part No.	名称 Description	是否配件 Spare parts Y/N	数量 Qty	备注 Remarks	
1	25270003702	小臂连接架合件	Assemble	Y	1	
2	25270000581	轴35*200	Shaft 35*200	Y	2	
3	25200000641	插销	Pin, 10*70	Y	8	
4	4015010339	垫圈GB97.1-10flZnyc-300HV-480	Washer gb97.1-10flznyc-300hv-480	Y	8	
5	4011010825	螺栓GB5782-M10*70flZnyc-8.8	Bolt gb5782-m10*70flznyc-8.8	Y	2	
6	4013010296	螺母GB889.1-M10flZnyc-8	Nut gb889.1-m10flznyc-8	Y	8	
7	25270000462	上连杆	Welding, upper link	Y	1	
8	4011010953	螺栓GB12-M6*25flZnyc-8.8-480	Bolt gb12-m6*25flznyc-8.8-480	Y	4	
9	4015010284	垫圈GB97.1-6flZnyc-480	Washer gb97.1-6flznyc-480	Y	4	
10	4013010300	螺母GB889.1-M6flZnyc-8-480	Nut gb889.1-m6flznyc-8-480	Y	4	
11	25240000381	护板	Guard plate, pipeline	Y	1	
12	25270000601	轴35*178	Shaft 35*178	Y	1	
13	4011010706	螺栓GB5783-M10*40flZnyc-8.8-480	Bolt gb5783-m10*40flznyc-8.8-480	Y	2	
14	4011010711	螺栓GB5783-M8*20flZnyc-8.8-480	Bolt gb5783-m8*20flznyc-8.8-480	Y	4	
15	25240000402	垫块	Cushion block, for jib limiting	Y	2	
16	4015010280	垫圈GB97.1-8flZnyc-480	Washer gb97.1-8flznyc-480	Y	4	
17	4011010727	螺栓GB5783-M10*35flZnyc-8.8-480	Bolt gb5783-m10*35flznyc-8.8-480	Y	4	
18	25270000591	轴35*356	Shaft 25*356	Y	2	
19	25270000632	下连杆	Welding, lower link	Y	2	
20	25270000571	轴35*133	Shaft 35*133	Y	1	
21	4190707216	包边条492990-120mm	Clip rubber bar	Y	2	

小臂连接架合件 Assemble

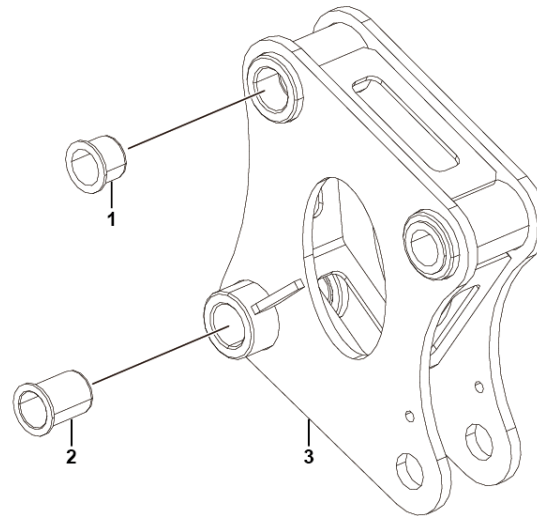

J2700-2527000370. S1A

序号	零件代号	名称	是否配件	数量	备注
Key	Part No.	Description	Spare parts Y/N	Qty	Remarks
1	25270000441	轴肩轴套35*41*30	Y	4	
2	25270000451	轴套35*41*54	Y	2	
3	25270003711	小臂连接架焊合	N	1	





**K 平台总成**  
**PLATFORM ASSEMBLY**

**临工重机股份有限公司**  
**LINGONG HEAVY MACHINERY CO., LTD.**

平台总成 Platform assembly

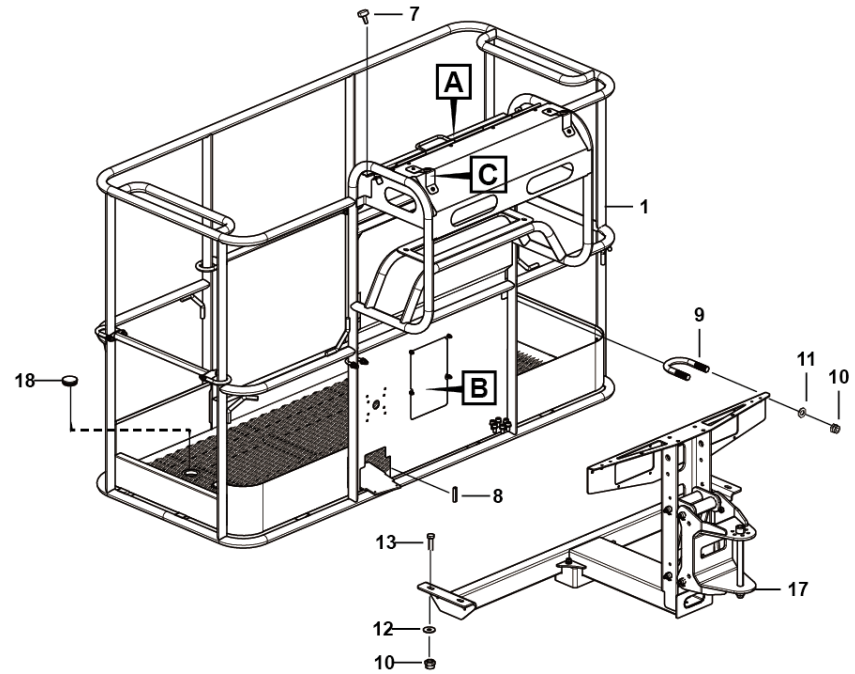
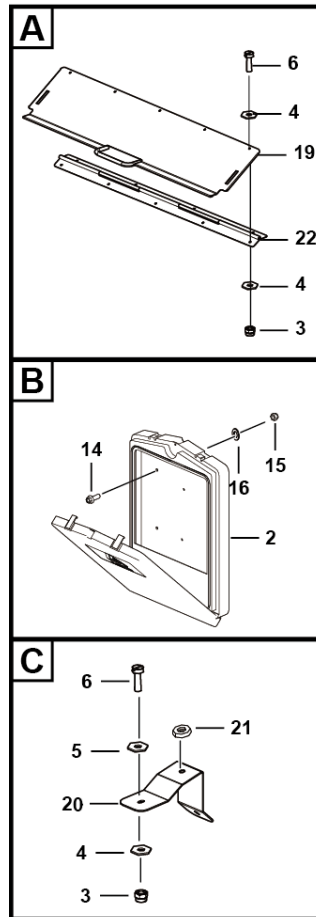

K2100-2521004169.S

序号 Key	零件代号 Part No.	名称 Description	是否配件 Spare parts Y/N	数量 Qty	备注 Remarks
1	25210041101	平台框架合件	Assembly	Y	1
2	25210000821	文件盒	Manual box	Y	1
3	4013010248	螺母GB889.1-M4EpZn-8	Nut gb889.1-m4epzn-8	Y	13
4	4015000135	垫圈GB97.1-4EpZn-300HV	Washer gb97.1-4epzn-300hv	Y	22
5	4015000302	垫圈GB96.1-4EpZn-300HV	Washer gb96.1-4epzn-300hv	Y	4
6	4014010314	螺钉GB65-M4*12EpZn-4.8	Slotted screw gb65-m4*12epzn-4.8	Y	13
7	4019010257	脚垫SR 6449-049080011407	Foot pad sr 6449-049080011407	Y	2
8	25210008771	卡子胶条	Clamp rubber strip	Y	1
9	25210018831	U型螺栓	U shap bolt	Y	2
10	4013000189	螺母GB889.1-M10EpZn-8	Nut gb889.1-m10epzn-8	Y	8
11	4015000162	垫圈GB97.1-10EpZn-300HV	Washer gb97.1-10epzn-300hv	Y	4
12	4015000197	垫圈GB96.1-10EpZn-300HV	Washer gb96.1-10epzn-300hv	Y	8
13	4011000085	螺栓GB5783-M10*35EpZn-8.8	Bolt gb5783-m10*35epzn-8.8	Y	4
14	4011000153	螺栓GB16674-M6*16EpZn-8.8	Bolt gb16674-m6*16epzn-8.8	Y	4
15	4013000211	螺母GB889.1-M6EpZn-8	Nut gb889.1-m6epzn-8	Y	4
16	4015010327	垫圈GB97.1-6EpZn-300HV	Washer gb97.1-6epzn-300hv	Y	4
17	25210040481	平台支撑总成	Platform support assembly	N	1
18	4190001812	堵塞111069	Blockage 111069	Y	4
19	25210039623	上控保护盖合件	Welding, platform control protective cover assembly	Y	1
20	25210039911	支撑板	Forming (stamping, etc.), support plate, platform cover plate	Y	2
21	4190704298	脚垫SFF-023	Foot pad sff-023	Y	2
22	25210039321	合页	Hinge	Y	1

平台支撑总成 Assembly

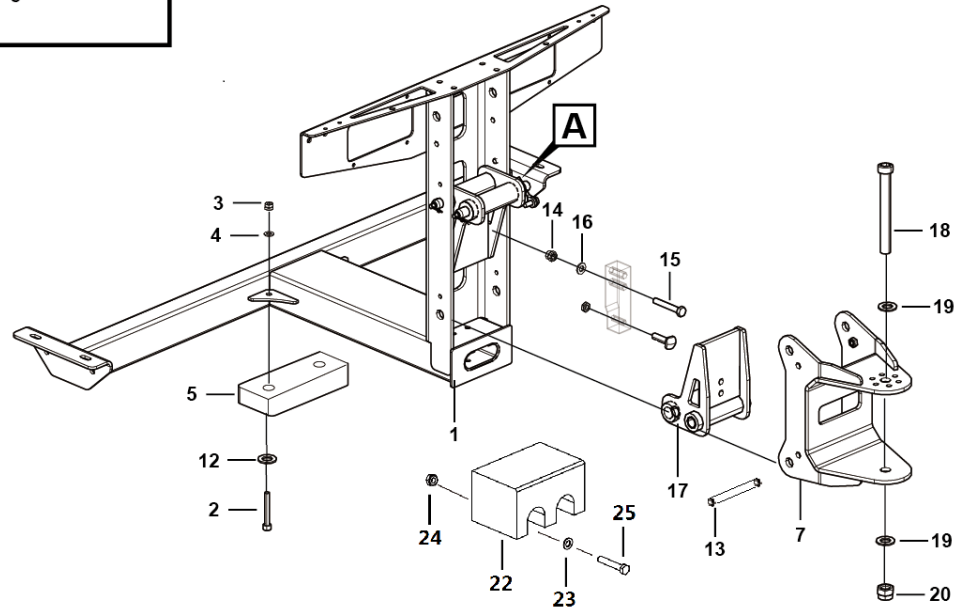
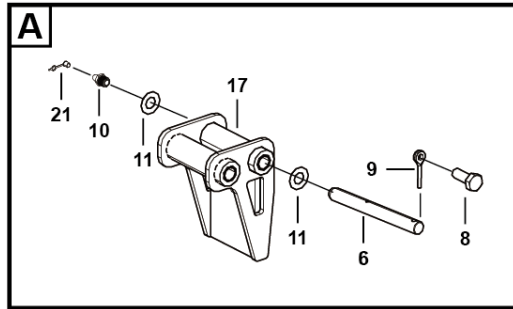

K2100-2521004048.S1E

序号 Key	零件代号 Part No.	名称 Description	是否配件 Spare parts Y/N	数量 Qty	备注 Remarks
1	25210058973	平台支撑	Y	1	
2	4014010363	螺钉GB70.1-M10*45flZnyc-8.8-480	Y	2	
3	4013010296	螺母GB889.1-M10flZnyc-8	Y	2	
4	4015010339	垫圈GB97.1-10flZnyc-300HV-480	Y	2	
5	25210059301	防撞橡胶座	Y	1	
6	25210041111	过渡支架销轴	Y	2	
7	25210028164	摆动马达安装支架	Y	1	
8	4011010748	螺栓GB5783-M10*20flZnyc-8.8-480	Y	4	
9	25200008311	插销	Y	4	
10	4030000535	油杯JB7940.1-M6	Y	4	
11	25210028481	调整垫片	Y	8	
12	4015010278	垫圈GB96.1-10flZnyc-480	Y	1	
13	25210041111	过渡支架销轴	Y	4	
14	4013010301	螺母GB889.1-M12flZnyc-8-480	Y	2	
15	4011010956	螺栓GB5782-M12×70flZnyc-8.8-480	Y	2	
16	4015010340	垫圈GB97.1-12flZnyc-300HV-480	Y	2	
17	25210059352	三角支架装配	Y	2	
18	4014010444	螺钉GB70.1-M24*280flZnyc-10.9-480	Y	1	
19	4015010364	垫圈GB97.1-24flZnyc-300HV-480	Y	2	
20	4013010417	螺母GB889.1-M24flZnyc-10-480	Y	1	
21	4030100411	油杯防护帽-M6	Y	4	
22	25210059361	限位块	Y	1	

平台支撑总成 Assembly

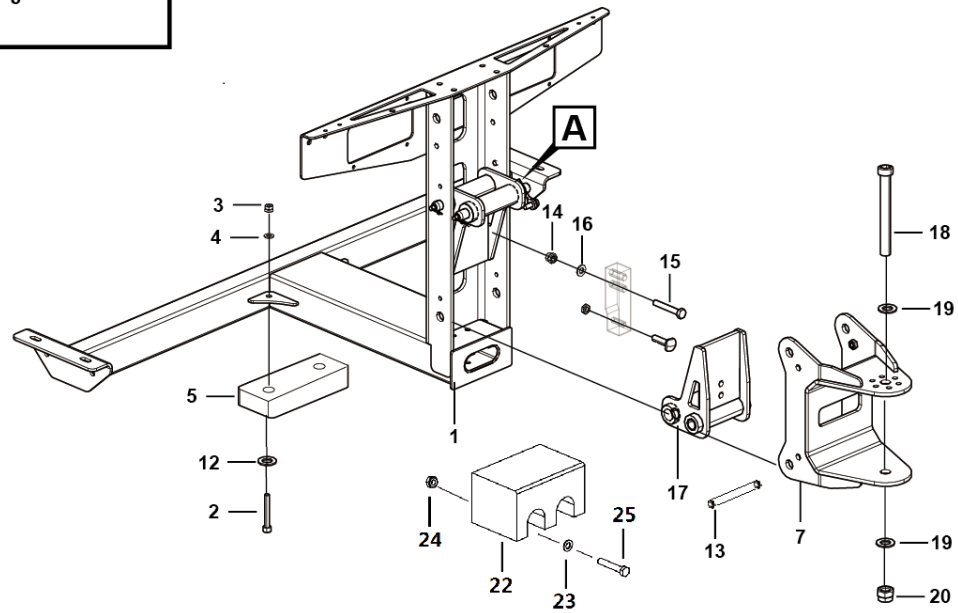
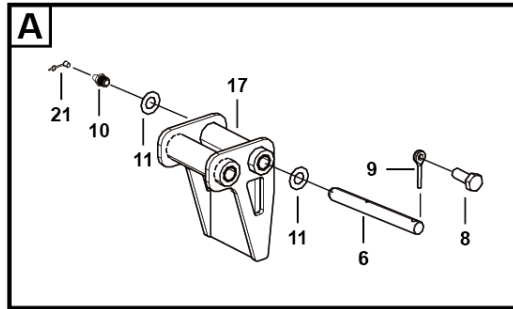

K2100-2521004048.S1E



三角支架装配 Support assembly

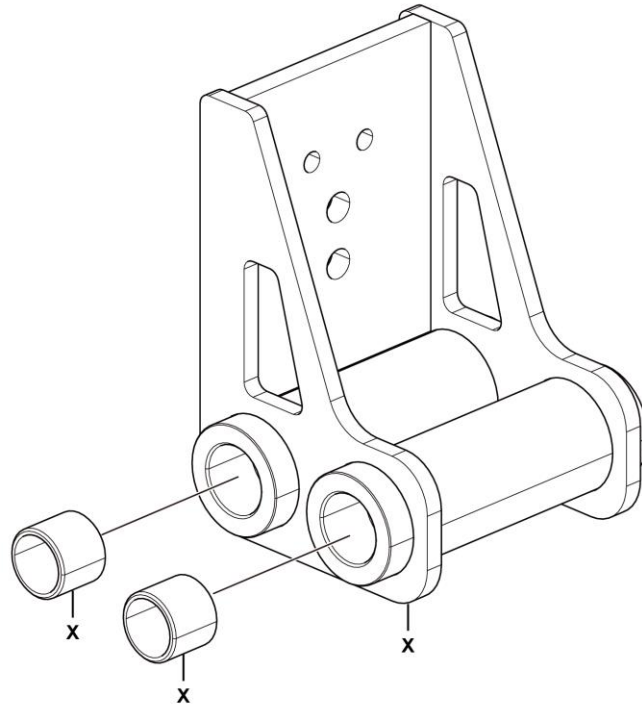

K2100-2521005935. S1A





平台框架合件 Platform assembly

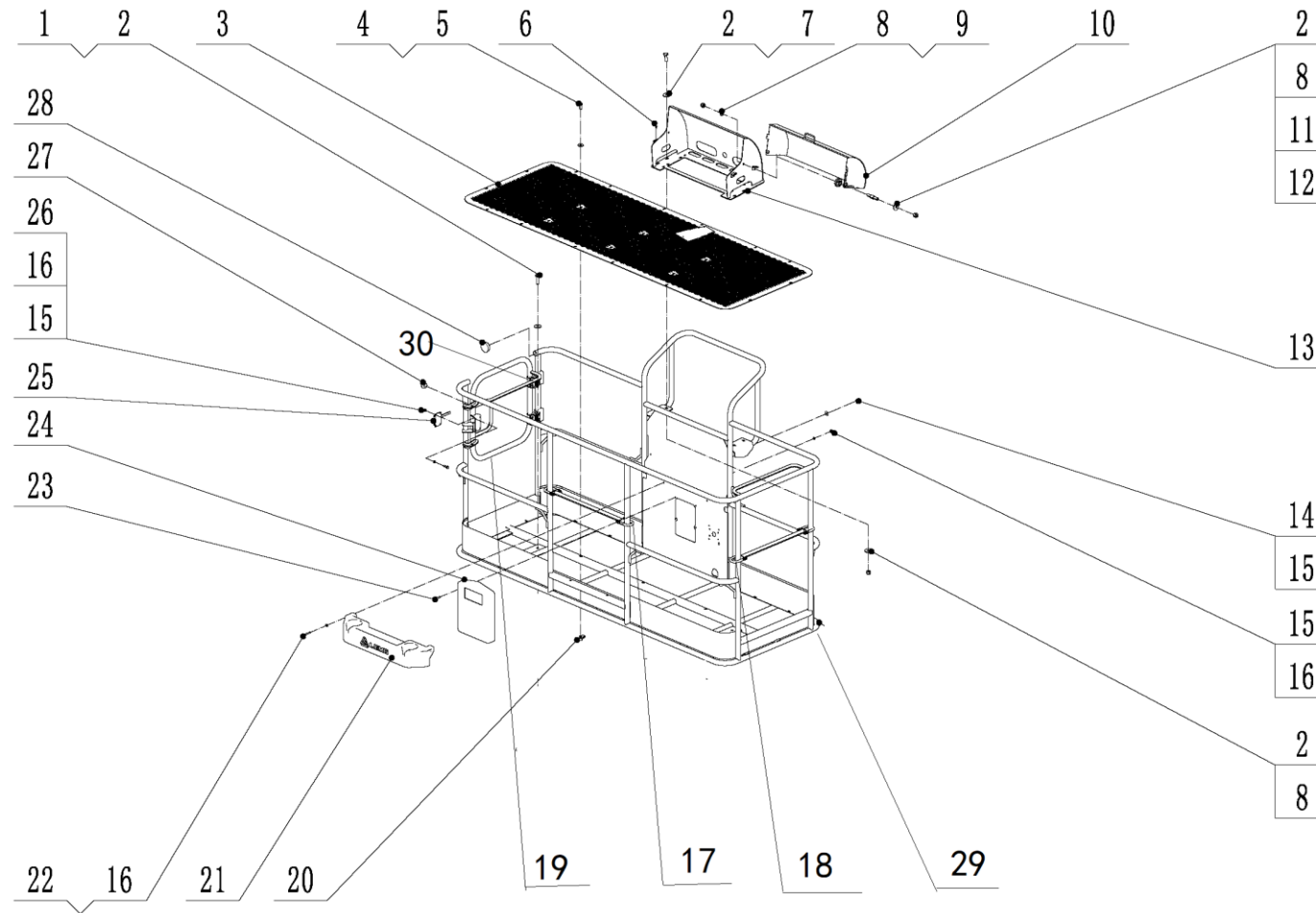

序号 Key	零件代号 Part No.	名称 Description	是否配件 Spare parts Y/N	数量 Qty	备注 Remarks
1	4011010727	螺栓GB5783-M10*35flZnyc-8.8-480	Bolt gb5783-m10*35flznc-8.8-480	Y	8
2	4015010278	垫圈GB96.1-10flZnyc-480	Washer gb96.1-10flznc-480	Y	18
3	25210058171	底板合件	Under welding	Y	1
4	4011010711	螺栓GB5783-M8*20flZnyc-8.8-480	Bolt gb5783-m8*20flznc-8.8-480	Y	22
5	4015010289	垫圈GB96.1-8flZnyc-480	Washer gb96.1-8flznc-480	Y	22
6	4090100284	脚垫POF-40022	Foot pad	Y	4
7	4011010707	螺栓GB5783-M10*30flZnyc-8.8-480	Bolt gb5783-m10*30flznc-8.8-480	Y	4
8	4013010296	螺母GB889.1-M10flZnyc-8	Nut gb889.1-m10flznc-8	Y	16
9	4015010339	垫圈GB97.1-10flZnyc-300HV-480	Washer gb97.1-10flznc-300hv-480	Y	6
10	25210059731	弧形护罩	Protect welding	Y	1
11	25210057401	隔套	Nylon	Y	2
12	25210057342	双头螺纹柱	Thread column	Y	2
13	25210059653	防护安装座	Protect welding	Y	1
14	4015010296	垫圈GB96.1-6flZnyc-480	Washer gb96.1-6flznc-480	Y	4
15	4013010300	螺母GB889.1-M6flZnyc-8-480	Nut gb889.1-m6flznc-8-480	Y	12
16	4015010284	垫圈GB97.1-6flZnyc-480	Washer gb97.1-6flznc-480	Y	12
17	25210039571	U型抬杆	U-shaped lifting cross bar	Y	1
18	25210058331	U型抬杆	U type welding	Y	1
19	25210058361	门框焊接	Door welding	Y	1
20	4013010383	簧片螺母QC339-M8flZnyc-8-480	Reed nut qc339-m8flznc-8-480	Y	22
21	4190704822	平台工具箱LG21-GJH-01	Platform toolbox lg21-gjh-01	Y	1
22	4014010252	螺钉GB70.1-M6*35flZnyc-8.8-480	Screwgb70.1-m6*35flznc-8.8-480	Y	4

平台框架合件 Platform assembly

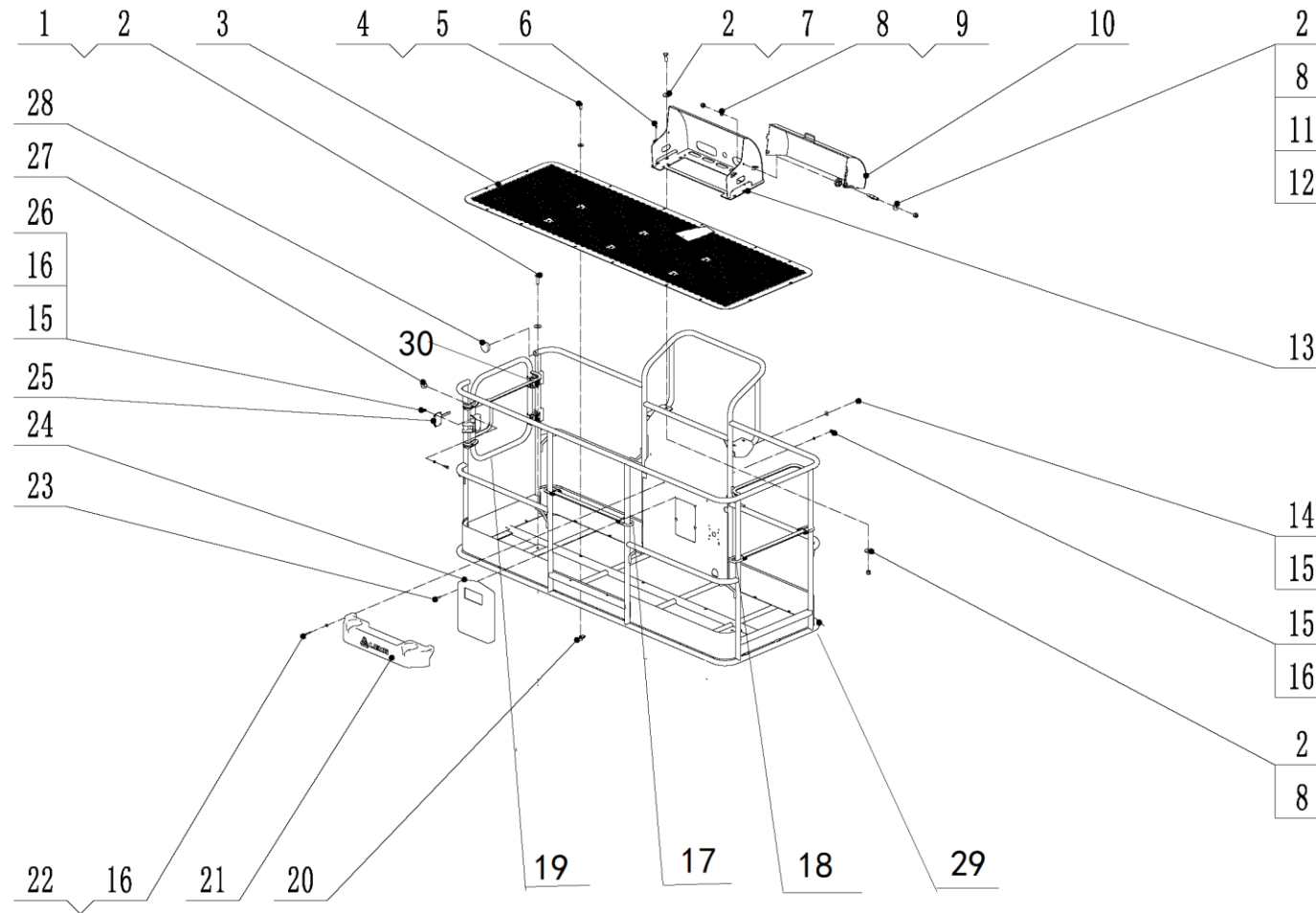

序号 Key	零件代号 Part No.	名称 Description	是否配件 Spare parts Y/N	数量 Qty	备注 Remarks
23	4011010757	螺栓GB16674-M6*20flZnyc-8.8	Bolt gb16674-m6*20flznyc-8.8	Y	4
24	25210000821	文件盒	Manual box	Y	1
25	4190704978	平台用旋转门锁CCM-S501	Platform rotating lock	Y	1
26	4011010744	螺栓GB5783-M6*20flZnyc-8.8-480	Bolt gb5783-m6*20flznyc-8.8-480	Y	4
27	25210051481	三开门防撞垫	Triple door crash cushion	Y	2
28	4190704561	穹顶封塞466860	Arch sealing plug	Y	2
29	25210074151	平台框架	Platform welding	N	1
30	4190001525	弹簧铰链X022	Spring hinge x022	Y	2

U型抬杆 U type welding

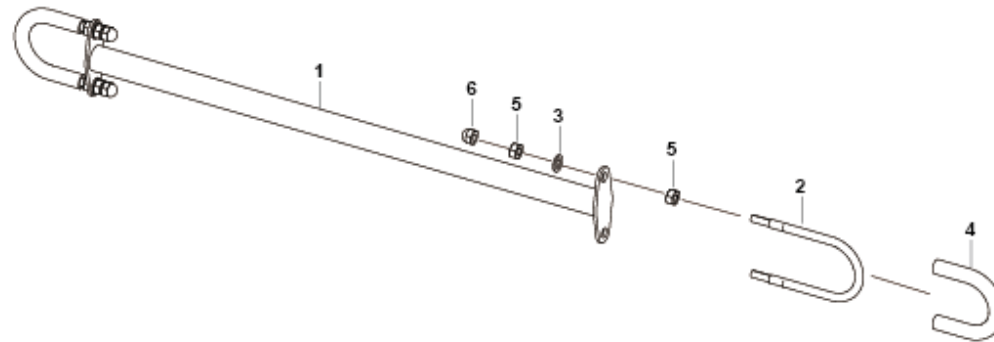

序号 Key	零件代号 Part No.	名称 Description	是否配件 Spare parts Y/N	数量 Qty	备注 Remarks
1	25210058321	抬杆焊合 Support welding	N	1	
2	25210039542	U型螺栓 U-bolt, 52	N	2	
3	4015010280	垫圈GB97.1-8flZnyc-480 Washer gb97.1-8flznc-480	Y	4	
4	25210007181	胶管 Hose, for protecting lifting cross bar	Y	2	
5	4013010291	螺母GB6170-M8flZnyc-8-480 Nut gb6170-m8flznc-8-480	Y	8	
6	4013010381	盖型螺母GB923 - M8flZnyc-8-480 Gb923 - m8flznc-8	Y	4	

U型抬杆 U-shaped lifting cross bar assembly

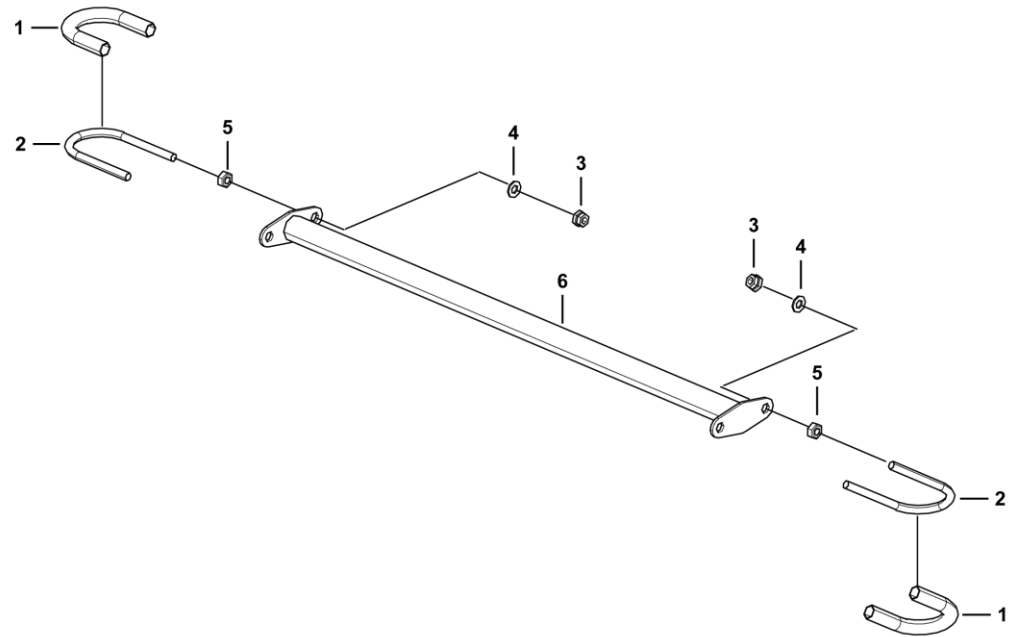

K2100-2521003957.S



序号 Key	零件代号 Part No.	名称 Description	是否配件 Spare parts Y/N	数量 Qty	备注 Remarks
1	25210007181	胶管 Hose, for protecting lifting cross bar	Y	2	
2	25210039542	U型螺栓 U-bolt, 52	N	2	
3	4013000210	螺母GB889.1-M8EpZn-8 Nut gb889.1-m8epzn-8	Y	4	
4	4015000072	垫圈GB97.1-8EpZn-300HV Washer gb97.1-8epzn-300hv	Y	4	
5	4013000033	螺母GB6170-M8EpZn-8 Nut gb6170-m8epzn-8	Y	4	
6	25210039561	抬杆 Welding, lifting cross bar, platform	Y	1	

平台半网 Structural part

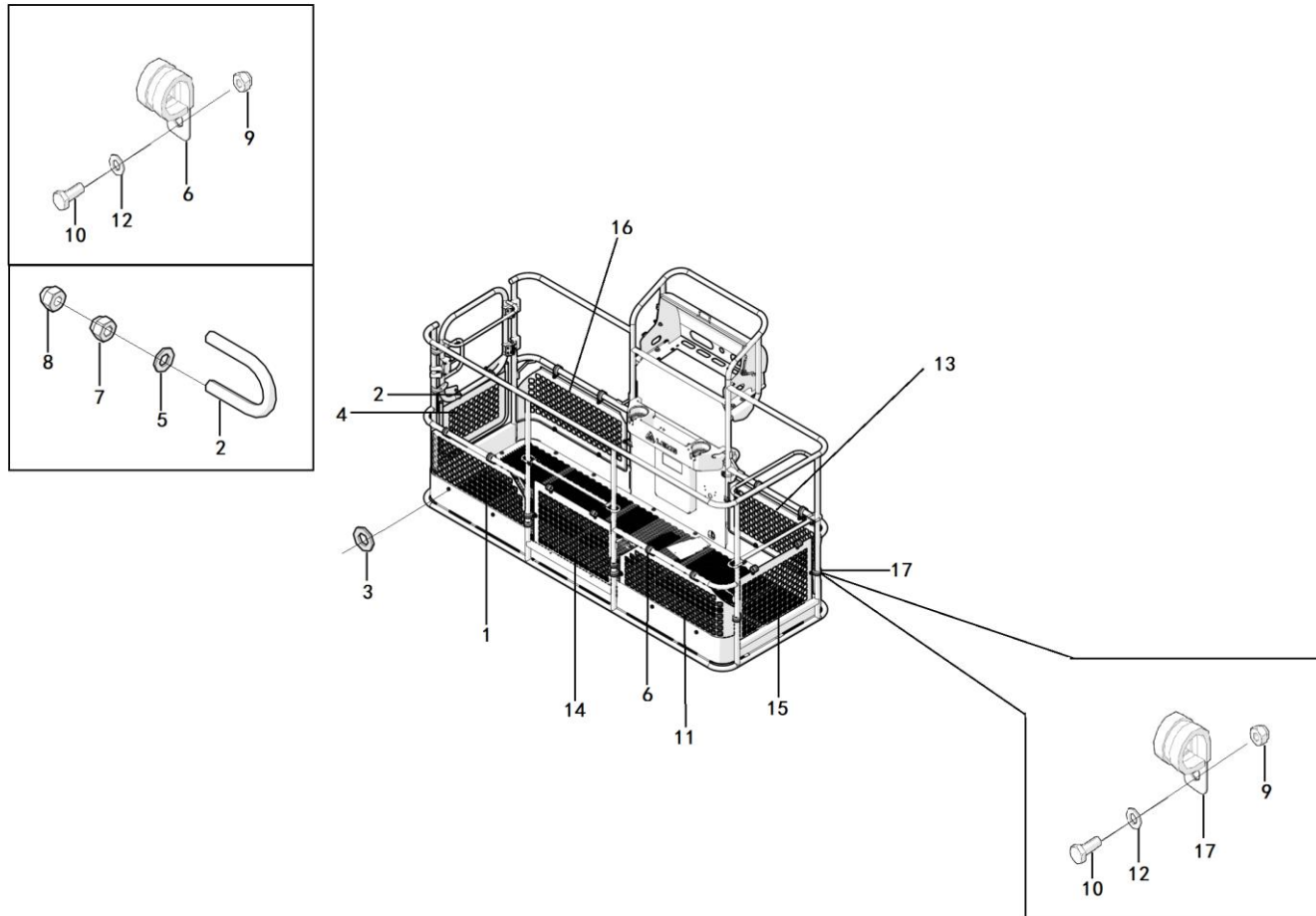

序号 Key	零件代号 Part No.	名称 Description	是否配件 Spare parts Y/N	数量 Qty	备注 Remarks
1	25210072402	左后半网	Structural part	Y	1
2	25210033691	U型螺栓	U-bolt, 35	Y	2
3	4015010289	垫圈GB96.1-8flZnyc-480	Washer gb96.1-8flznc-480	Y	12
4	25210072442	旋转门半网焊合	Structural part	Y	1
5	4015010339	垫圈GB97.1-10flZnyc-300HV-480	Washer gb97.1-10flznc-300hv-480	Y	4
6	4041002382	管夹LGB169-A30*12.5	Clamp	Y	4
7	4013010413	螺母GB923-M10flZnyc-10-480	Nut gb923-m10flznc-10-480	Y	4
8	4013010296	螺母GB889.1-M10flZnyc-8	Nut gb889.1-m10flznc-8	Y	4
9	4013010297	螺母GB889.1-M8flZnyc-8-480	Nut gb889.1-m8flznc-8-480	Y	32
10	4011010711	螺栓GB5783-M8*20flZnyc-8.8-480	Bolt gb5783-m8*20flznc-8.8-480	Y	32
11	25210072412	右后半网	Structural part	Y	1
12	4015010280	垫圈GB97.1-8flZnyc-480	Washer gb97.1-8flznc-480	Y	52
13	25210072392	右前半网	Structural part	Y	1
14	25210072422	中门半网	Structural part	Y	1
15	25210072432	侧门半网	Structural part	Y	1
16	25210072382	左前半网	Structural part	Y	1
17	4041010648	管夹LGB169-A35*12.5	Clip	Y	16



**L 液压系统**  
**HYDRAULIC SYSTEM**

**临工重机股份有限公司**  
**LINGONG HEAVY MACHINERY CO., LTD.**

举升液压总成 Hydraulic lifting system

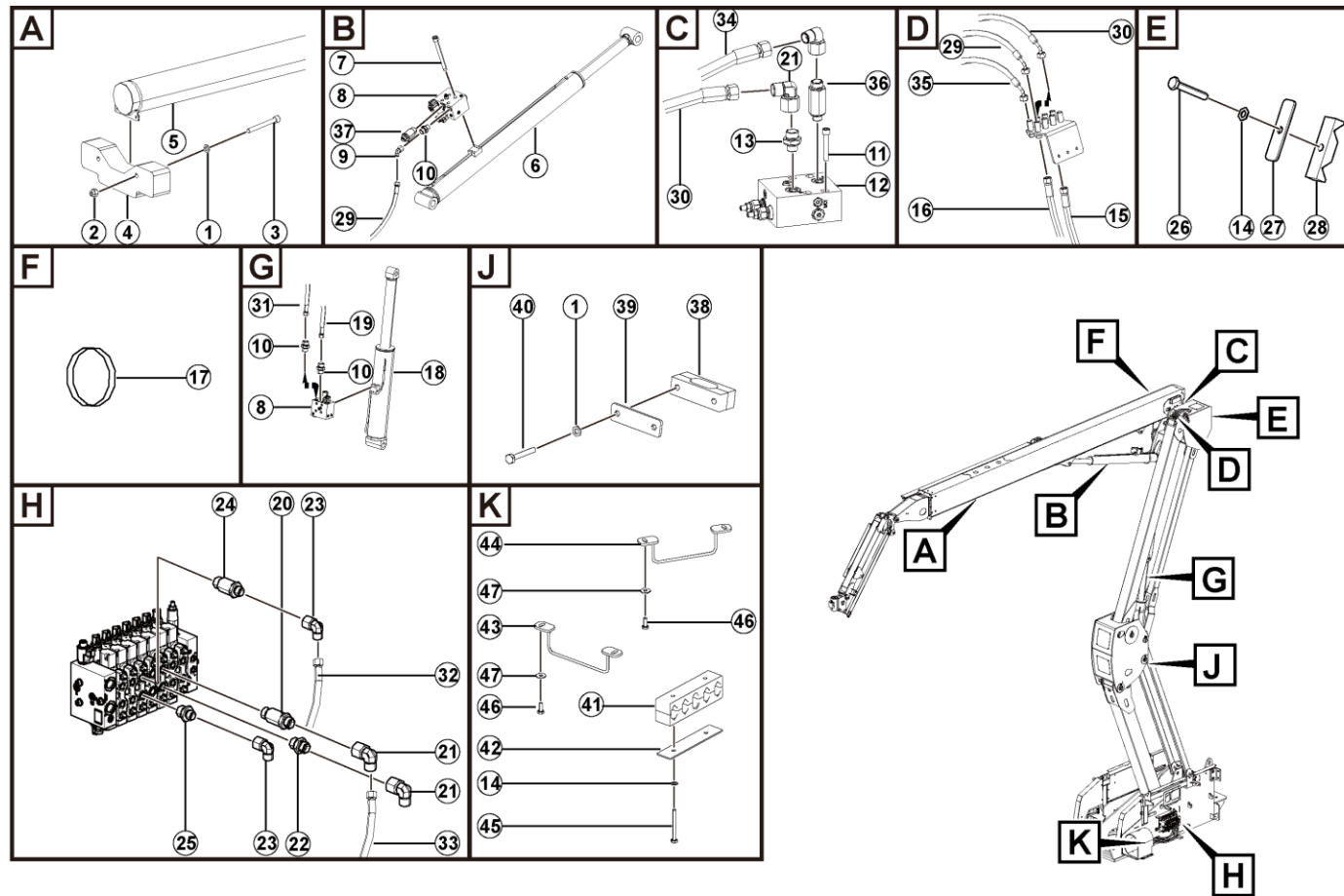

L0800-2508001106.S1F

序号 Key	零件代号 Part No.	名称 Description	是否配件 Spare parts Y/N	数量 Qty	备注 Remarks
1	4015010284	垫圈GB97.1-6flZnyc-480	Washer gb97.1-6flznc-480	Y	4
2	4013010300	螺母GB889.1-M6flZnyc-8-480	Nut gb889.1-m6flznc-8-480	Y	2
3	4014010512	螺钉GB70.1-M6*50flZnyc-12.9-480	Screw gb70.1-m6*50flznc-12.9-480	Y	2
4	25220046761	垫块	Cushion block	Y	1
5	4120709543	主臂伸缩油缸80*60*4353-170	Extension cylinder	Y	1
6	4120712092	主臂变幅油缸115*75*1067-1953	Main boom luffing cylinder 115*75*1067-1953	Y	1
7	4014010609	螺钉GB70.1-M8*80flZnyc-10.9-480	Screw gb70.1-m8*80flznc-10.9-480	Y	8
8	4120710965	变幅电磁阀ST5713-AB0F	Counterbalance valve	Y	2
9	4120705901	接头EV12LOMD	Joint ev12lcmd	Y	2
10	4120001224	接头GE12LREDOMDCF	Fitting ge12lredomdcf	Y	4
11	4014010345	螺钉GB70.1-M8*45flZnyc-10.9-480	Bolt gb70.1-m8*45flznc-10.9-480	Y	4
12	4120709014	伸缩平衡阀ST5465-A00A	Counterbalance valve	Y	1
13	4120706923	直通接头GE15LR3/8EDOMDCF	Joint	Y	2
14	4015010280	垫圈GB97.1-8flZnyc-480	Washer gb97.1-8flznc-480	Y	3
15	4120711432-001	软管F471TCCACA151208-8800-AS8000	Hose f471tccaca151208-8800-as8000	Y	1
16	4120711430-001	软管F471TCCACA121206-8800-AS8000	Hose f471tccaca121206-8800-as8000	Y	1
17	4120709870	拉紧扣扎带ZD-L900-W25-LJK	Ribbon zd-l900-w25-ljk	Y	3
18	4120712093	折臂变幅油缸150*95*651-1002	Folding arm luffing cylinder 150*95*651-1002	N	1
19	4120711431-001	胶管F471TCCACA121206-6100-AS4200 (距一端750缠起)	Hose f471tccaca121206-6100-as4200	Y	1
20	4120709578	加高接头GE15LREDOMDCF-H70	Joint ge15lredomdcf-h70	Y	1
21	4129900308	接头EW15LOMDA3C	Fitting ew15lomda3c	Y	4
22	4120002235	接头GE15LREDOMDCF	Fitting ge15lredomdcf	Y	1

举升液压总成 Hydraulic lifting system

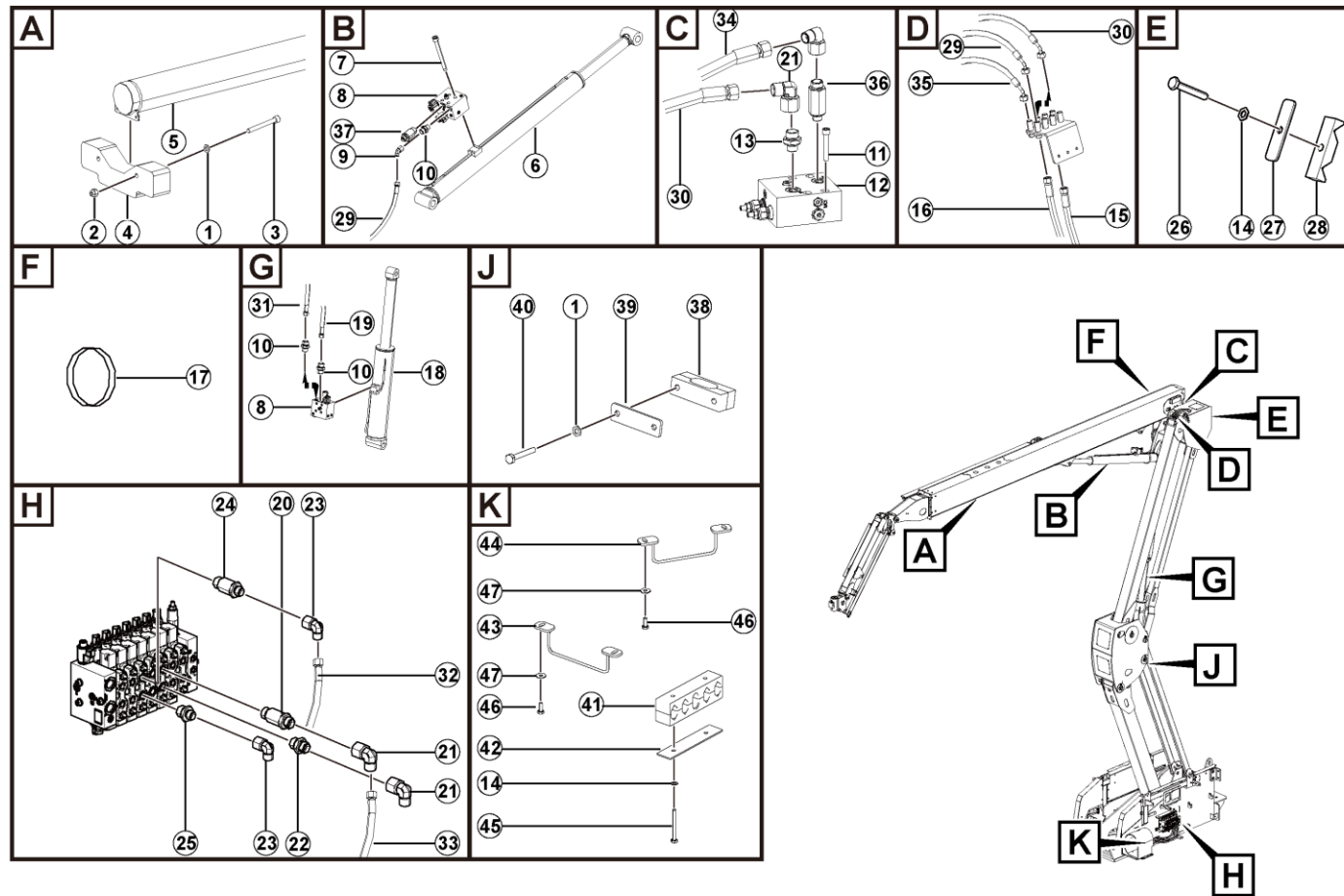

L0800-2508001106.S1F



序号 Key	零件代号 Part No.	名称 Description	是否配件 Spare parts Y/N	数量 Qty	备注 Remarks
23	4129900314	接头EW12LOMDA3C	Fitting ew12lomda3c	Y	4
24	4120706929	加高接头GE12LR1/2EDOMDCF-H65	Joint	Y	2
25	4120001373	接头GE12LR1/2EDOMDCF	Fitting ge12lr1/2edomdcf	Y	2
26	4011010736	螺栓GB5782-M8*50flZnyc-8.8-480	Bolt gb5782-m8*50flznyc-8.8-480	Y	1
27	25080000151	板	Pipe clamp2, for fixing hose	Y	1
28	25080000143	管夹2	Pipe clamp2, for fixing hose	Y	2
29	4120711770	胶管F471TCCACE121206-2600-AS1700(弯头缠起)	Hose f471tccace121206-2600-as1700	Y	1
30	4120711769	胶管F471TCCACE121508-1400-AS1300	Hose f471tccace121508-1450-as1350	Y	1
31	4120711431	胶管F471TCCACA121206-6100-AS4200 (距一端750缠起)	Hose f471tccaca121206-6100-as4200	Y	1
32	4120711430	软管F471TCCACA121206-8800-AS8000	Hose f471tccaca121206-8800-as8000	Y	1
33	4120711432	软管F471TCCACA151208-8800-AS8000	Hose f471tccaca151208-8800-as8000	Y	1
34	4120711769-001	胶管F471TCCACE121508-1400-AS1300	Hose f471tccace121508-1450-as1350	Y	1
35	4120711770-001	胶管F471TCCACE121206-2600-AS1700(弯头缠起)	Hose f471tccace121206-2600-as1700	Y	1
36	4120708933	直通接头GE15LR3/8EDOMDCF-H75	Jonit	Y	1
37	4120706890	加高接头GE12LREDOMDCF-H60	Joint	Y	1
38	25080011131	管夹	Clip	Y	2
39	25080011142	管夹压板	Plate	Y	1
40	4011010997	螺栓GB5783-M6*40flZnyc-8.8-480	Bolt gb5783-m6*40flznyc-8.8-480	Y	2
41	25080010942	管夹	Clamp	Y	2
42	25080010952	压板	Plate	Y	1
43	25080011082	固定圆钢	Steel	Y	1
44	25230022412	固定圆钢	Asm	Y	1

举升液压总成 Hydraulic lifting system

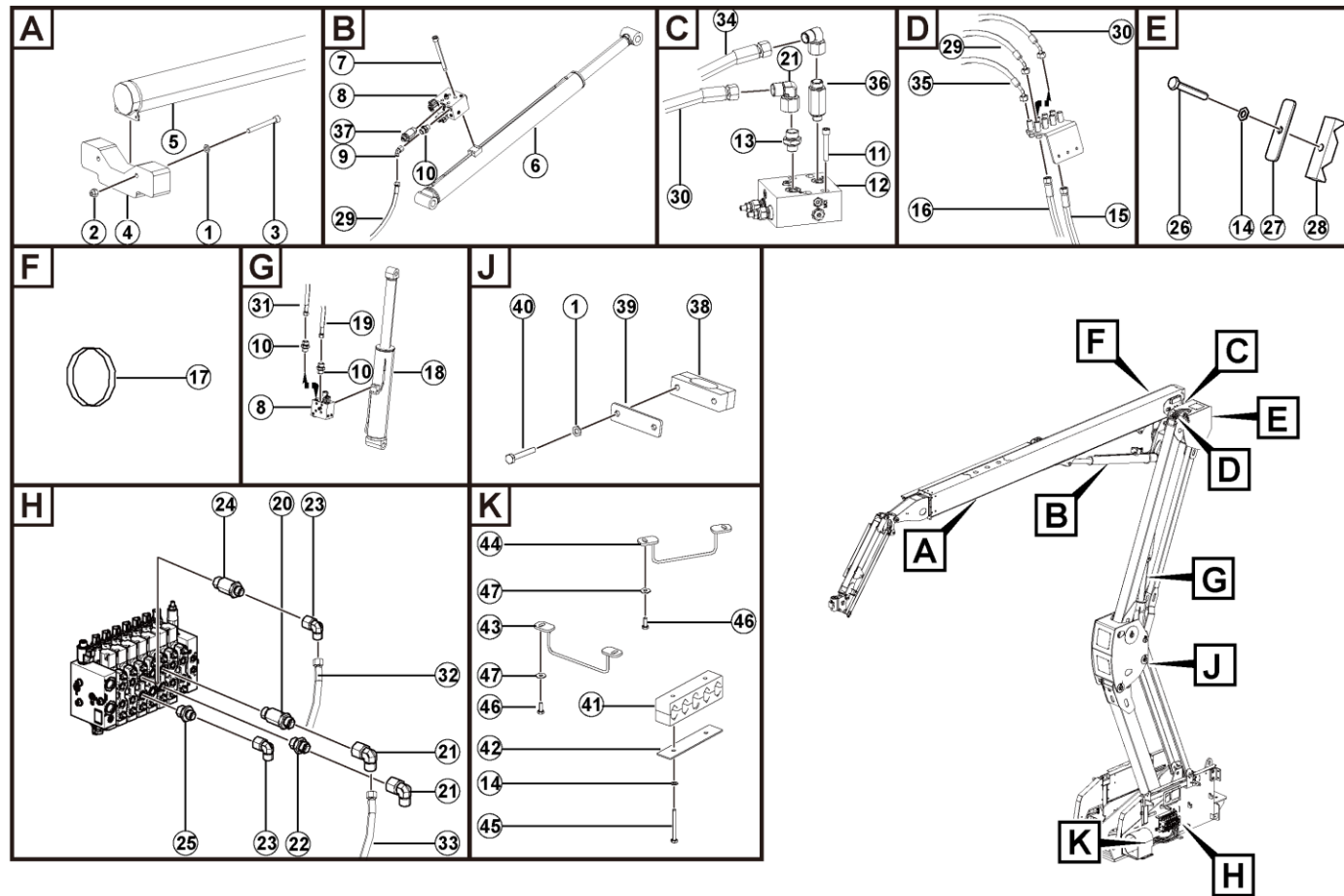

L0800-2508001106.S1F

序号 Key	零件代号 Part No.	名称 Description	是否配件 Spare parts Y/N	数量 Qty	备注 Remarks
45	4011010995	螺栓GB5782-M8*75flznyc-8.8-480	Bolt gb5782-m8*75flznyc-8.8-480	Y	2
46	4011010711	螺栓GB5783-M8*20flznyc-8.8-480	Bolt gb5783-m8*20flznyc-8.8-480	Y	4
47	4015010289	垫圈GB96.1-8flznyc-480	Washer gb96.1-8flznyc-480	Y	4

飞臂平衡阀ST8234-A000 Valve

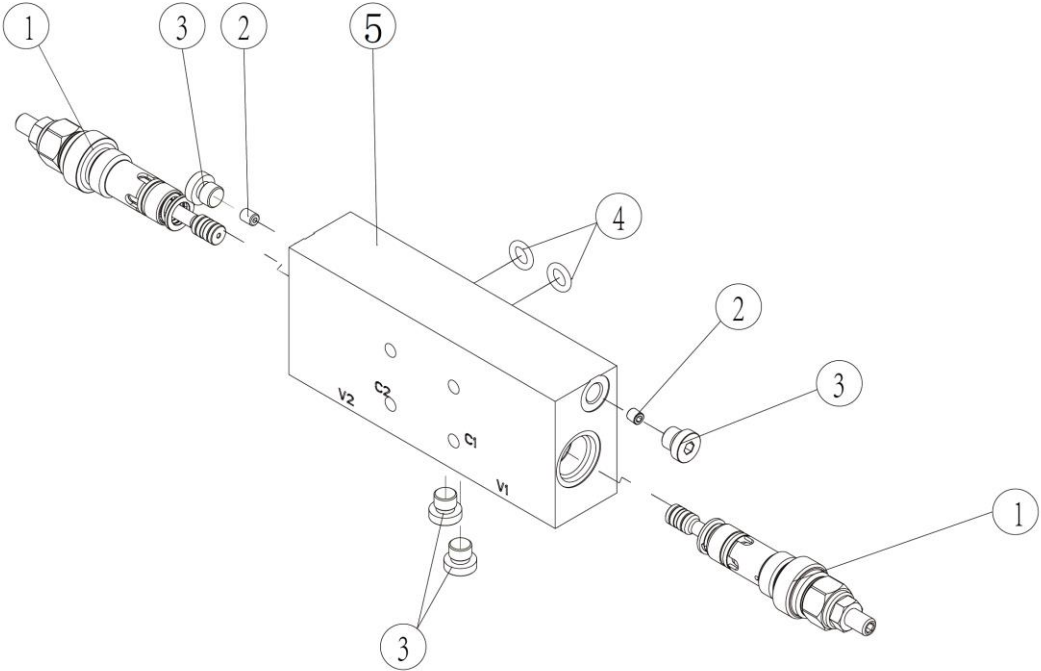

序号	零件代号	名称	是否配件	数量	备注
Key	Part No.	Description	Spare parts Y/N	Qty	Remarks
1	4120704653001	平衡阀S31VTNP0404D000	Y	2	
2	4120001159010	M6阻尼STTY002-0.6	Y	2	
3	4129900116002	4BN-02WD	Y	4	
4	4120002399	O型圈10.77*2.62	Y	2	
5	4120707614001	阀块 ST8234-A000M	Y	1	



飞臂油缸 (10570) Jib cylinder

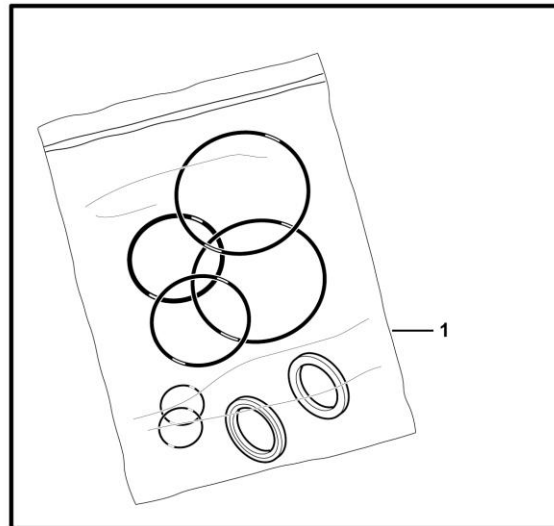

序号 Key	零件代号 Part No.	名称 Description	是否配件 Spare parts Y/N	数量 Qty	备注 Remarks
1	4120705607002	飞臂油缸密封件包24A301730S Jib cylinder	Y	1	



密封件包 Seal kit

No Picture



序号 Key	零件代号 Part No.	名称 Description	是否配件 Spare parts Y/N	数量 Qty	备注 Remarks
1	4120704050012	活塞动密封 280203B028	Y	1	
2	4120705967009	轴用支承环280505T008	Y	2	
3	4120704767008	杆动密封280105B033	N	1	
4	4120705967011	斯特封290109T009	Y	1	
5	4120704767009	防尘圈280402B009	N	1	
6	4120704050015	O形圈 280702A025	Y	1	
7	4120703561011	O形圈280702A016	Y	1	
8	4120704050014	O形圈 280703A015	Y	1	
9	4120704050016	挡圈 280803F015	Y	1	
10	4120704050013	O形圈 280702A019	Y	1	

车桥摆动液压 Axle swing hydraulic assy

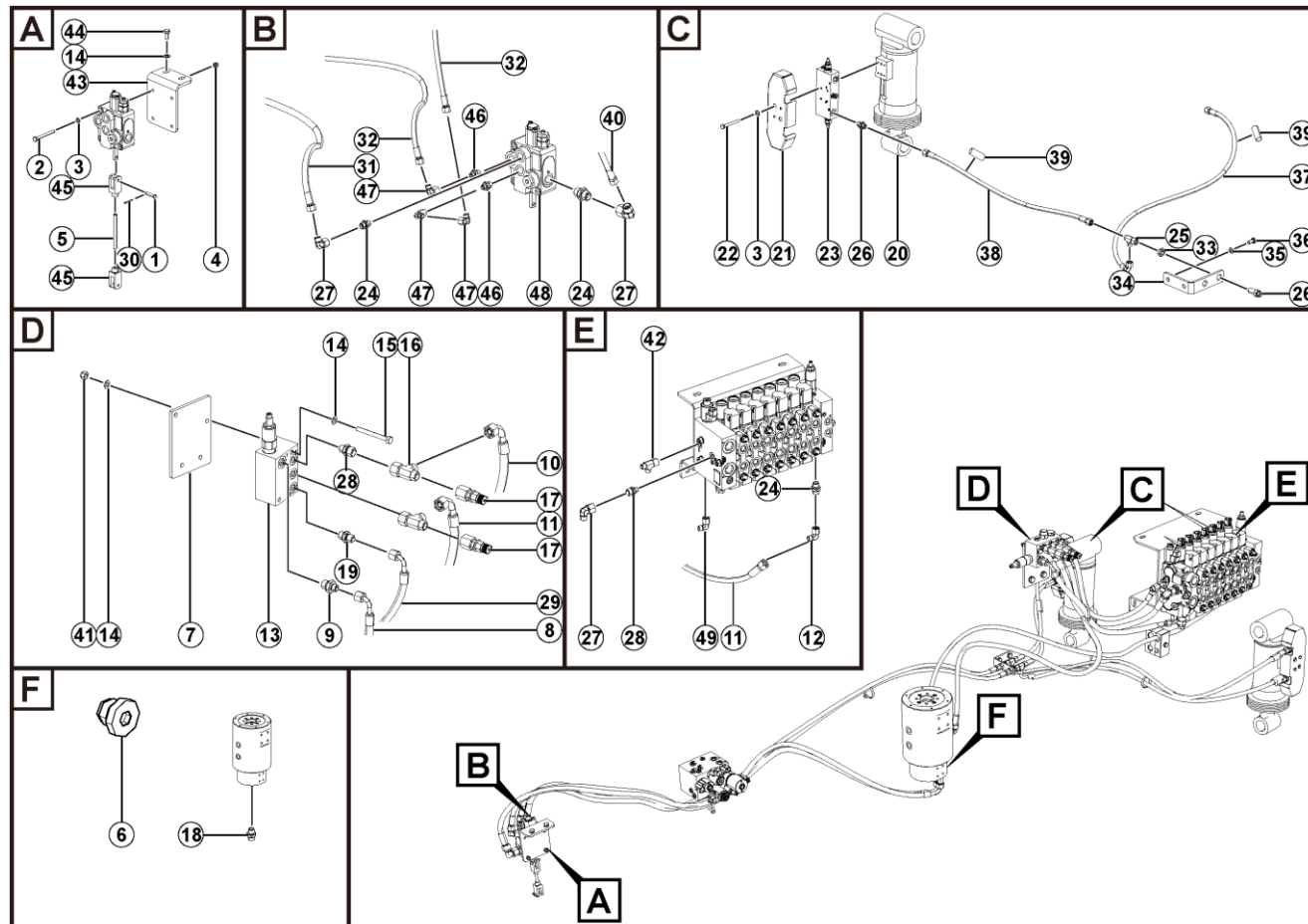

L1100-2511000170.S1E

序号 Key	零件代号 Part No.	名称 Description	是否配件 Spare parts Y/N	数量 Qty	备注 Remarks
1	4016010252	销轴GB882-B6*28flZnyc-35-480	Pin gb882-b6*28flznyc-35-480	Y	2
2	4011010999	螺栓GB5782-M6*60flZnyc-8.8-480	Bolt gb5782-m6*60flznyc-8.8-480	Y	3
3	4015010284	垫圈GB97.1-6flZnyc-480	Washer gb97.1-6flznyc-480	Y	11
4	4013010300	螺母GB889.1-M6flZnyc-8-480	Nut gb889.1-m6flznyc-8-480	Y	3
5	25110001482	拉杆	Wire rod	Y	1
6	4120704862	堵头VSTI3/8ED	Plug	Y	1
7	25110001931	减压阀安装板140*104*6	Plate	Y	1
8	4120705308	软管FC402CACF080804-680	Pipe	Y	1
9	4120001391	接头GE08LR3/8EDOMDCF	Jiont	Y	2
10	4120705325	软管FC402CACA121206-730	Hose fc402caca121206-730, outrigger control valve-lift control valve p	Y	1
11	4120705667	软管FC402CACA121206-1500	Hose	Y	1
12	4120705901	接头EV12LOMD	Joint ev12lcmd	Y	1
13	4120708648	浮动控制阀ST5698-A000	Floating control valve	Y	1
14	4015010280	垫圈GB97.1-8flZnyc-480	Washer gb97.1-8flznyc-480	Y	6
15	4011011466	螺栓GB5782-M8*70flZnyc-8.8-480	Bolt gb5782-m8*70flznyc-8.8-480	Y	2
16	4120000619	三通接头EL12LOMDA3C	Tee fitting el12lmda3c	Y	1
17	4120001294	接头WEE10LR1/2OMDCF	Jiont	Y	1
18	4120709188	接头GE12LR1/4EDOMDCF-H60	Nipple	Y	1
19	4120001170	接头GE08LREDOMDCF	Fitting ge08lredomdcf	Y	1
20	4120708714	浮动油缸100*50*94-350	Oscillate cylinder	Y	2
21	25110001801	浮动阀护罩	Floating valve protection plate	Y	2
22	4011011508	螺栓GB5782-M6*50flZnyc-10.9-480	Bolt gb5782-m6*50flznyc-10.9-480	Y	8

车桥摆动液压 Axle swing hydraulic assy

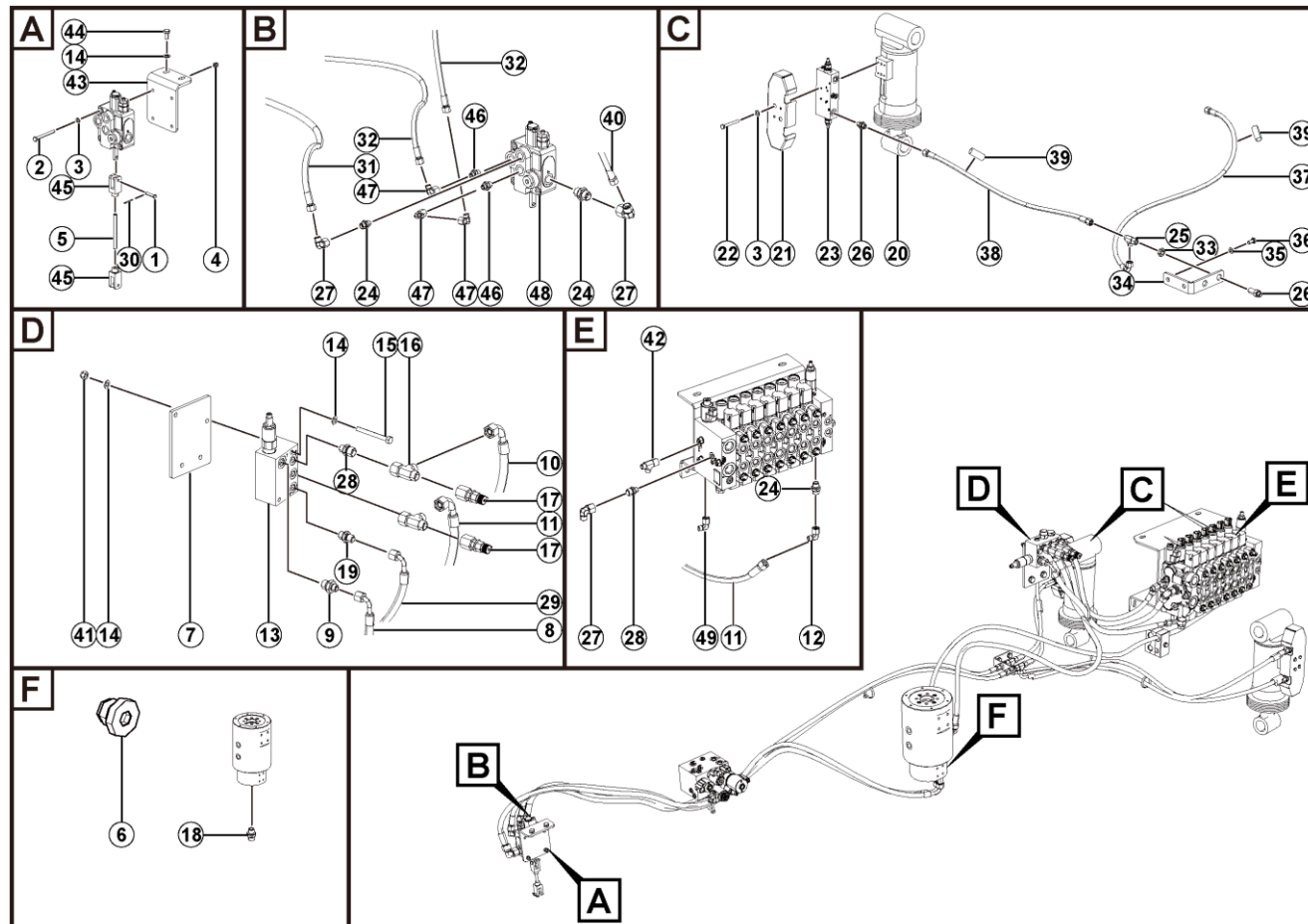

L1100-2511000170.S1E

序号 Key	零件代号 Part No.	名称 Description	是否配件 Spare parts Y/N	数量 Qty	备注 Remarks
23	4120709356	车桥浮动平衡阀ST8286-A000	Counterbalance valve	Y	2
24	4120001224	接头GE12LREDOMDCF	Fitting ge12lredomdcf	Y	4
25	4120001168	三通接头EL10LOMDCF	Three-way jiont	Y	2
26	25110001661	直通隔板接头SV10LOMD	Straight spacer fitting	Y	2
27	4129900314	接头EW12LOMDA3C	Fitting ew12lomda3c	Y	5
28	4120704913	接头GE12LR1/4EDOMDCF	Fitting ge12lr1/4edomdcf	Y	4
29	4120706105	软管FC402CACF080804-660	Hose fc402cacf080804-660, left front steering cylinder to right front steering cylinder	Y	1
30	4016010259	销GB91-2*20flZnyc-Q235A-480	Pin gb91-2*20flznyc-q235a-480	Y	2
31	4120707596	软管F481CACF121206-1800	Hose f481cacf121206-1800	Y	1
32	4120707943	软管FC402CACA101005-2250	Hose	Y	2
33	4013010519	螺母GB6173-M16*1.5flZnyc-05-480	Nut gb6173-m16*1.5flznyc-05-480	Y	2
34	25110001711	过板接头板	Plate	Y	1
35	4015010339	垫圈GB97.1-10flZnyc-300HV-480	Washer gb97.1-10flznyc-300hv-480	Y	4
36	4011010748	螺栓GB5783-M10*20flZnyc-8.8-480	Bolt gb5783-m10*20flznyc-8.8-480	Y	4
37	4120709122	软管F481CACF101005-1250	Hose assembly	Y	2
38	4120709123	软管F481CACA101005-750	Hose assembly	Y	2
39	4120709365	编织护套FBHT-φ21-L500(W35)	Fh-φ21-l500	Y	4
40	4120711206	胶管FC402CACF121206-1950	Hose fc402cacf121206-1950	Y	1
41	4013010297	螺母GB889.1-M8flZnyc-8-480	Nut gb889.1-m8flznyc-8-480	Y	2
42	4190000208	三通接头EL08LOMDA3C	Tee fitting el08lomda3c	Y	1
43	25110001472	浮动阀安装板	Floating valve mounting plate	Y	1
44	4011010970	螺栓GB5783-M8*16flZnyc-8.8-480	Bolt gb5783-m8*16flznyc-8.8-480	Y	2

车桥摆动液压 Axle swing hydraulic assy

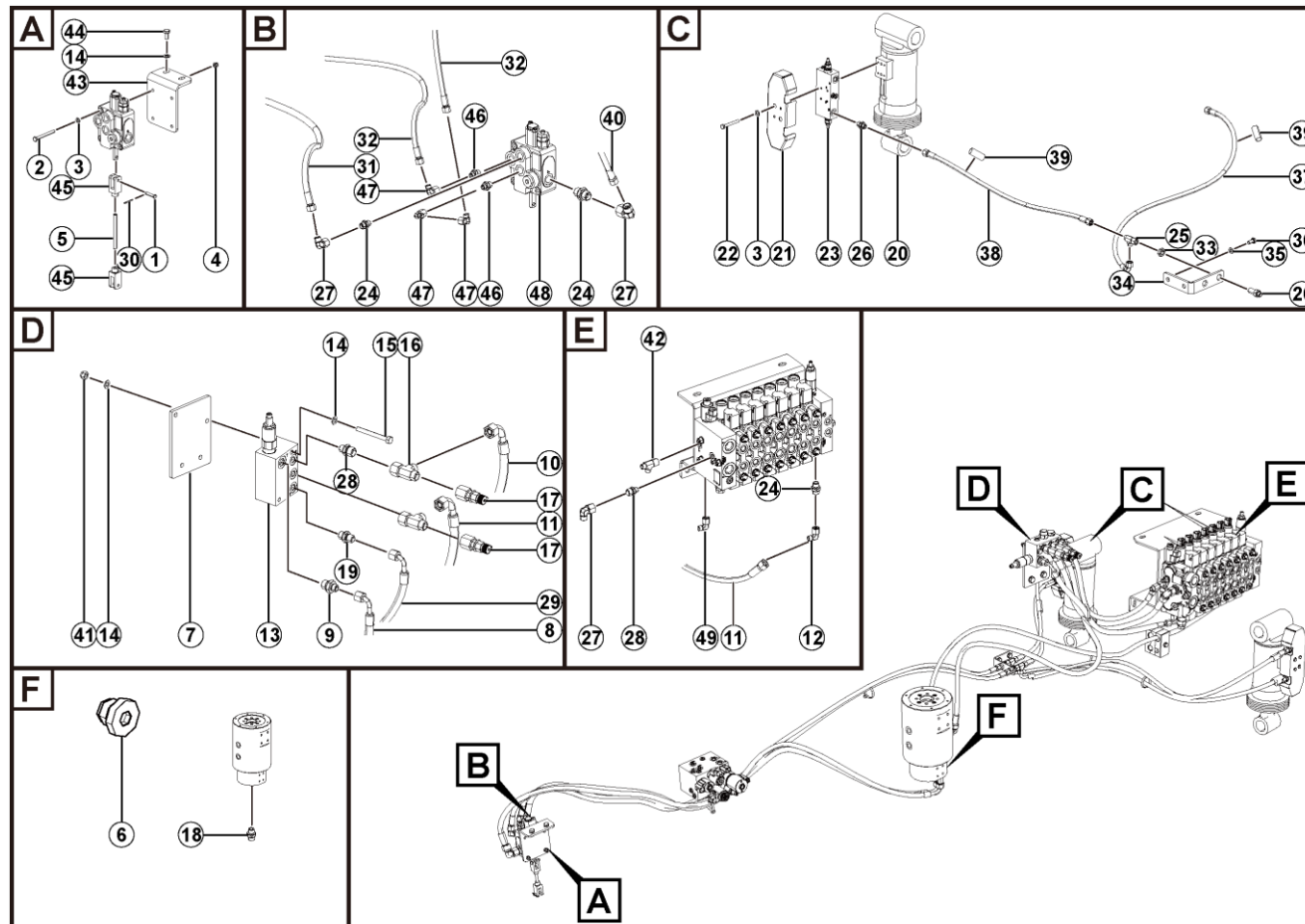

L1100-2511000170.S1E

序号 Key	零件代号 Part No.	名称 Description	是否配件 Spare parts Y/N	数量 Qty	备注 Remarks
45	25110000231	连杆接头 Strap joint	Y	2	
46	4120001165	接头GE10LR3/8EDOMDCF Fitting ge10lr3/8edomdcf	Y	6	
47	4120001166	接头EW10LOMDCF Fitting ew10lomdcf	Y	3	
48	4120703386	浮动阀DCV20/1-0145 Oscillation balance dcv20/1-0145	Y	1	
49	4190000698	接头EW08LOMDA3C Fitting ew08lomda3c	Y	1	



浮动油缸100\*50\*94-350 (10570) Oscillate cylinder

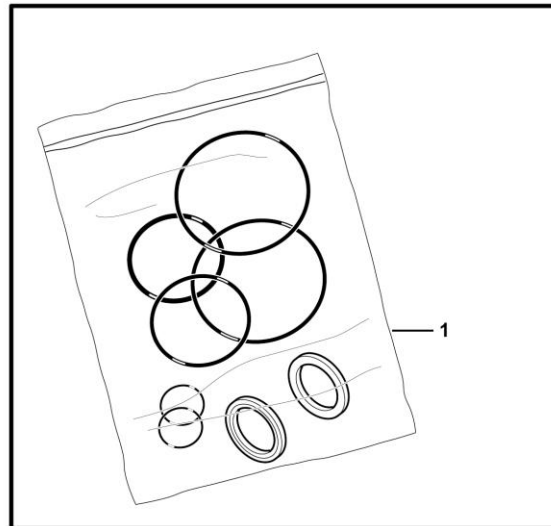



序号	零件代号		名称	是否配件	数量	备注
Key	Part No.		Description	Spare parts Y/N	Qty	Remarks
1	4120708714001	密封件包24A300685S	Box	Y	1	



浮动控制阀ST5698-A000 Valve

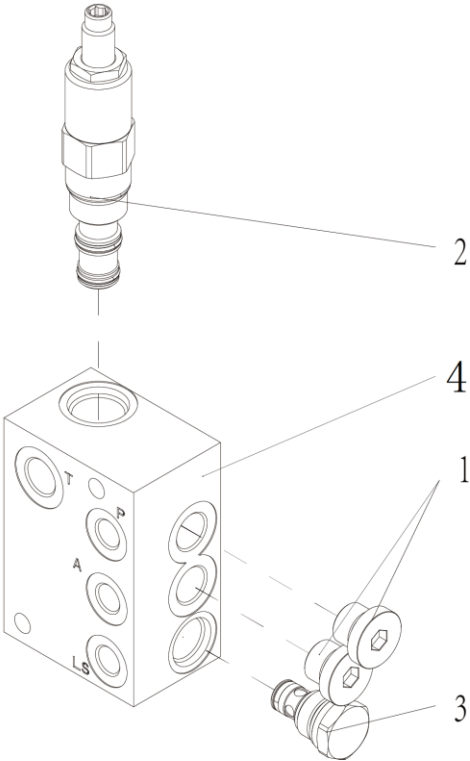

序号	零件代号	名称	是否配件	数量	备注
Key	Part No.	Description	Spare parts Y/N	Qty	Remarks
1	4120001493	堵头4BN-06WD	Y	2	
2	4120704543006	减压阀PR10-32A-0-N-8/M35	Y	1	
3	4120001490007	单向阀STCV08-0-000A	N	1	
4	4120708648001	阀块 ST5698-A00AM	Y	1	



液压油箱总成 Hydraulic oil tank assembly

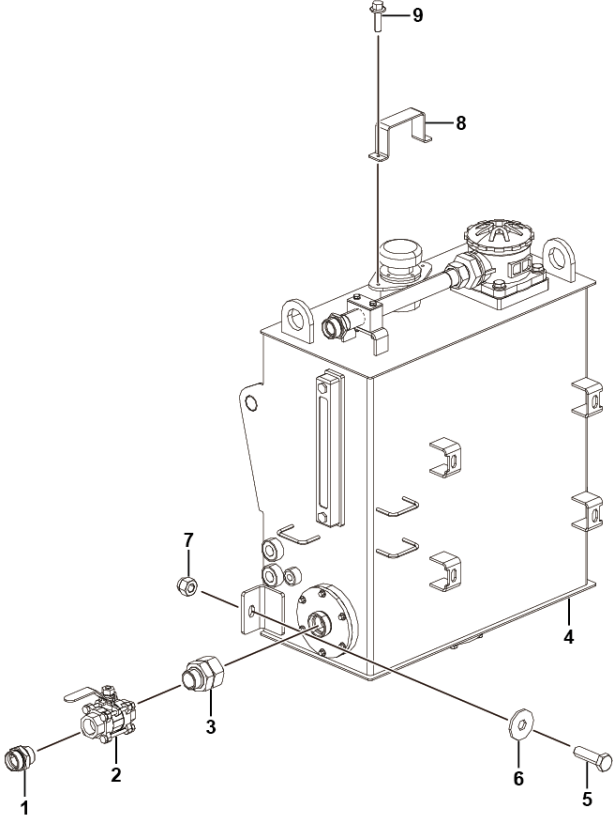

L1000-2510000684. S1A

序号 Key	零件代号 Part No.	名称 Description	是否配件 Spare parts Y/N	数量 Qty	备注 Remarks
1	4120704908	直接头GE28LREDOMDCF	Y	1	
2	4120703954	球阀3PC-Q11F-16P-1	Y	1	
3	4120709286	直接头EGE35LR1ED	Y	1	
4	25100006852	液压油箱配送总成	Y	1	
5	4011010979	螺栓GB5783-M12*40flZnyc-8.8-480	Y	2	
6	4015010286	垫圈GB96.1-12flZnyc-480	Y	4	
7	4013010301	螺母GB889.1-M12flZnyc-8-480	Y	2	
8	25100003302	滤清器护板	Y	1	
9	4011011061	螺栓GB16674-M5*16flZnyc-8.8-480	Y	2	



液压油箱配送总成 Hydraulic oil tank distribution assembly

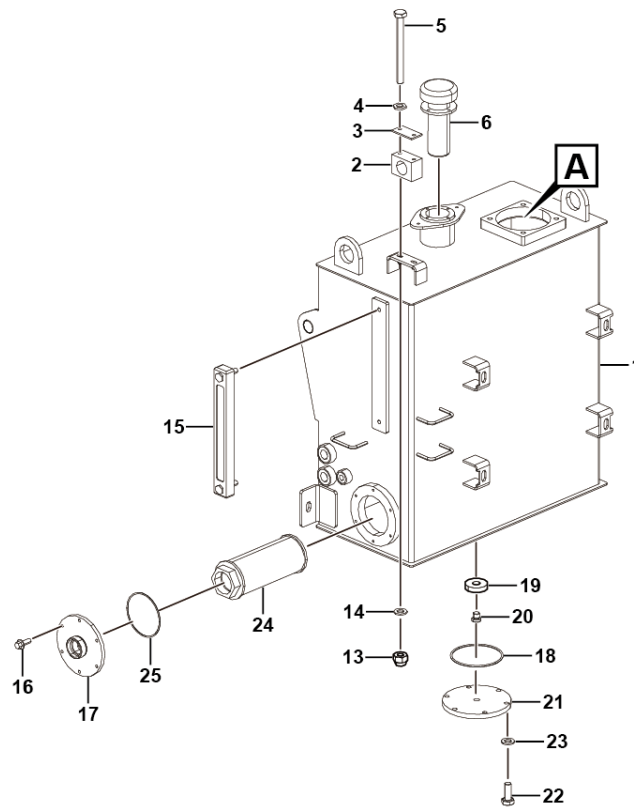
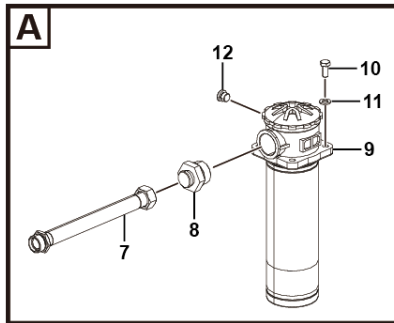

L1000-2510000685. S1A

序号 Key	零件代号 Part No.	名称 Description	是否配件 Spare parts Y/N	数量 Qty	备注 Remarks
1	25100006861	液压油箱焊合	Y	1	
2	4120704063	管夹TLPG-430	Y	1	
3	4120704109	盖板TL-G4	Y	1	
4	4015010284	垫圈GB97.1-6flZnyc-480	Y	2	
5	4011011079	螺栓GB5782-M6*65flZnyc-8.8	Y	2	
6	4120001427	空气滤清器EF2-32	Y	1	
7	25100006921	钢管总成	Y	1	
8	4120703560	接头1CM-36-48WD	Y	1	
9	4120001419	回油过滤器	Y	1	
10	4011011038	螺栓GB5783-M12*25flZnyc-8.8-480	Y	4	
11	4015010340	垫圈GB97.1-12flZnyc-300HV-480	Y	4	
12	4120707032	堵头VSTII8*1.5OR	Y	2	
13	4013010300	螺母GB889.1-M6flZnyc-8-480	Y	2	
14	4015010296	垫圈GB96.1-6flZnyc-480	Y	2	
15	4120703948	液位计YWZ-250T	Y	1	
16	4011010735	螺栓GB16674-M6*16flZnyc-8.8-480	Y	6	
17	25100006101	吸油法兰	Y	1	
18	4030000134	O形圈GB3452.1-100*3.55G	Y	1	
19	4120000669	环形磁铁LG03-CT58*20*13	Y	1	
20	4120002398	堵头4MN-14WD	Y	1	
21	25100005731	放油孔盖	N	1	
22	4011010711	螺栓GB5783-M8*20flZnyc-8.8-480	Y	6	

液压油箱配送总成 Hydraulic oil tank distribution assembly

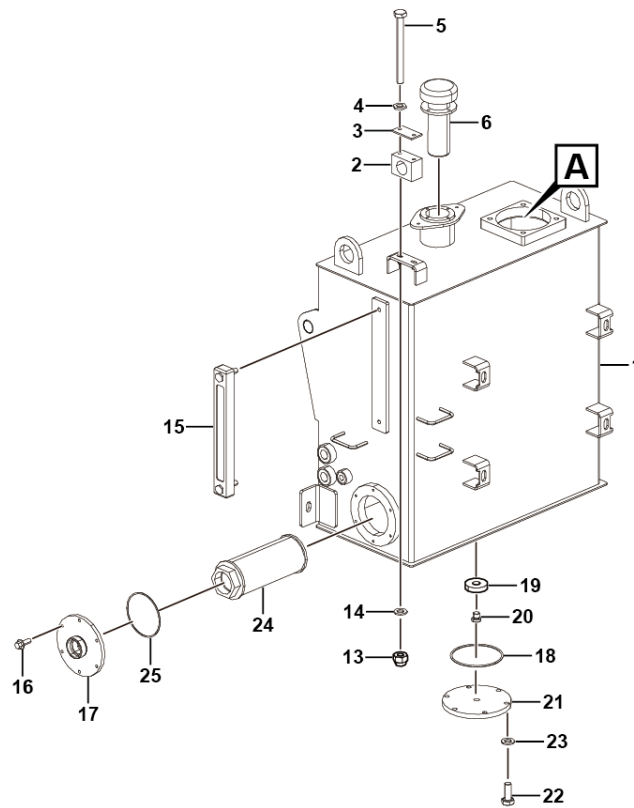
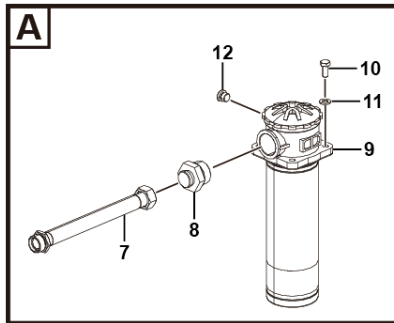

L1000-2510000685. S1A



序号 Key	零件代号 Part No.	名称 Description	是否配件 Spare parts Y/N	数量 Qty	备注 Remarks
23	4015010280	垫圈GB97.1-8flZnyc-480 Washer gb97.1-8flznyc-480	Y	6	
24	4120709275	吸油过滤器WU-160*180-J Filter wu-160*180-j	Y	1	
25	4030000479	O形圈GB3452.1-90*2.65G O-ring gb3452.1-90.0*2.65g	Y	1	



空气滤清器 EF2-32 Air filter assembly

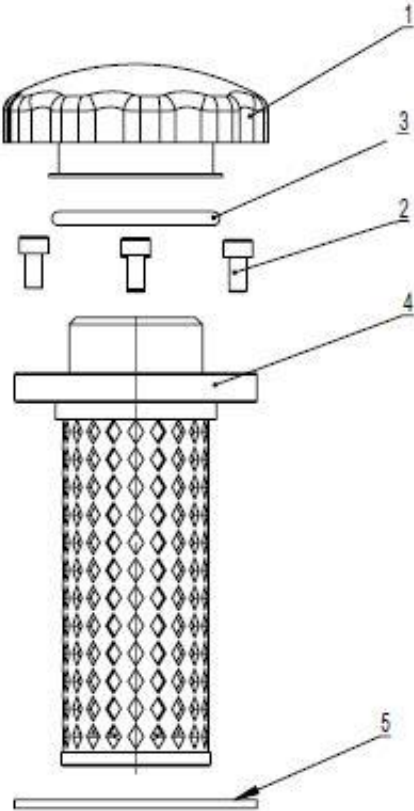

序号 Key	零件代号 Part No.	名称 Description	是否配件 Spare parts Y/N	数量 Qty	备注 Remarks
1	4120001427001	盖帽 Capst4732-a00am	Y	1	
2	4120001427002	螺钉M4*10 Screwm4*10	Y	4	
3	4120001427003	密封圈40*3.55 Seal40*3.55	Y	1	
4	4120001427004	加油滤网 Roseboxrosebox	Y	1	
5	4120001427005	密封垫φ70*φ47*2 Sealφ70*φ47*2	Y	1	



回油过滤器 Return filter assembly

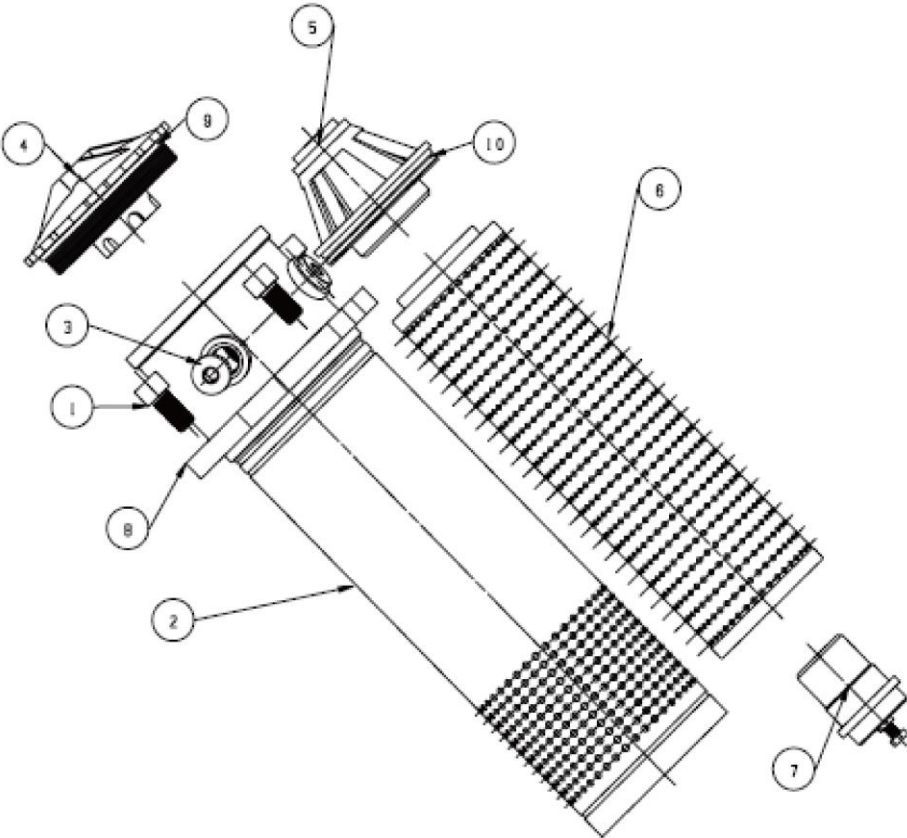

序号 Key	零件代号 Part No.	名称 Description	是否配件 Spare parts Y/N	数量 Qty	备注 Remarks
1	4120001419002	不锈钢螺钉M12*25	N	4	
2	4120001419003	铝制壳体	N	1	
3	4120001419004	螺堵M18*1.5	N	2	
4	4120001419005	铸铝上盖	N	1	
5	4120001419006	塑制支架	N	1	
6	4120001419001	回油过滤器滤芯FAX-160*10	Y	1	
7	4120001419007	旁通总成	N	1	
8	4120001419008	滤头	N	1	
9	4120001419009	胶圈95*3.55	N	1	
10	4120001419010	胶圈85*3.55	N	1	

转台液压总成 Turntable hydraulic assy

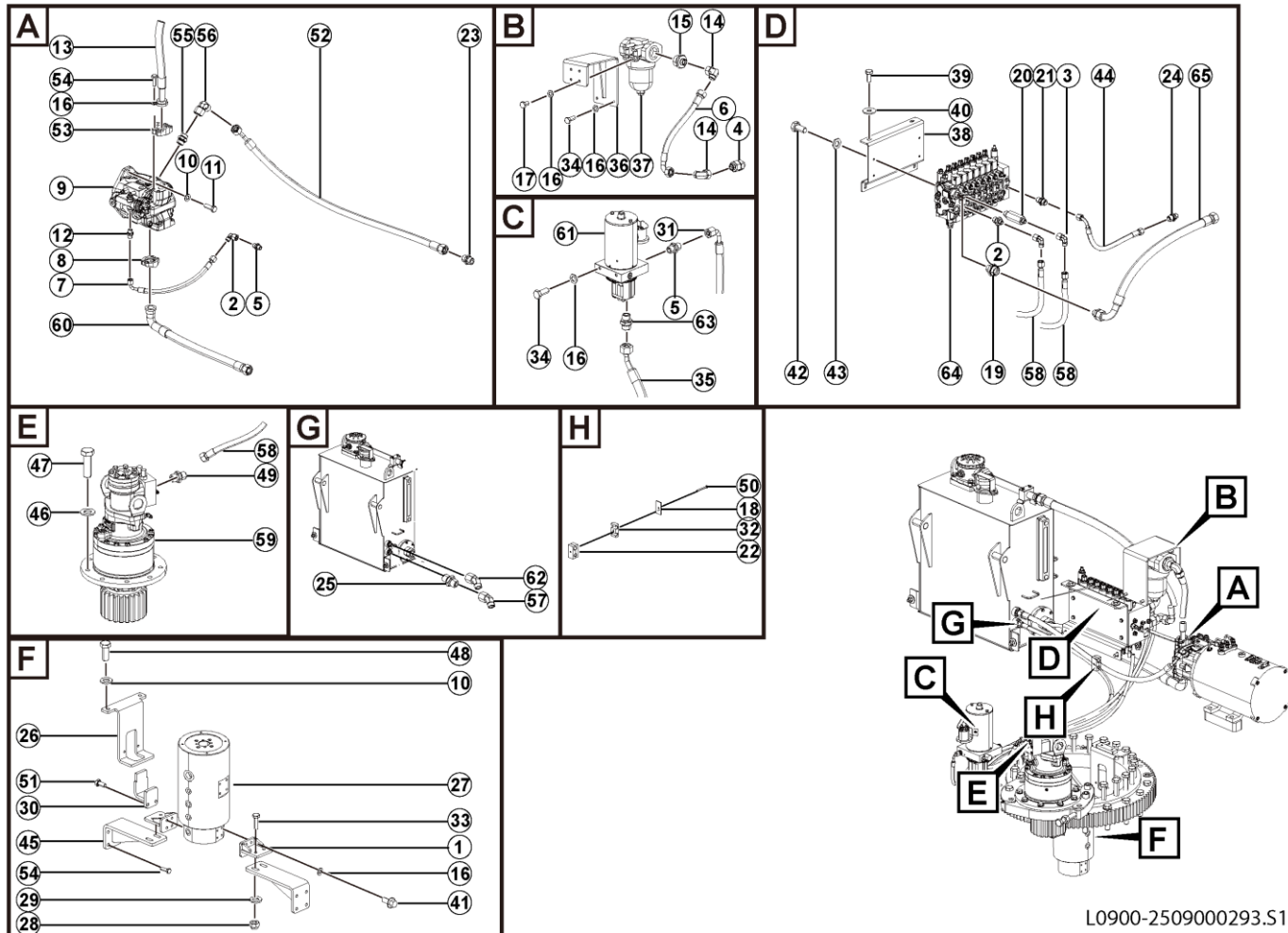

L0900-2509000293.S1H

序号 Key	零件代号 Part No.	名称 Description	是否配件 Spare parts Y/N	数量 Qty	备注 Remarks
1	25090003671	中回固定板焊合	Y	1	
2	4190000698	接头EW08LOMDA3C	Y	3	
3	4120001391	接头GE08LR3/8EDOMDCF	Y	1	
4	4120708355	单向阀SY-RZ-L22-G3/4-0.5	Y	1	
5	4120001170	接头GE08LREDOMDCF	Y	3	
6	4120709594	软管F471TCCACF222210-425	Y	1	
7	4120708619	软管F481CACF080804-350	Y	1	
8	4120005128	法兰总成FL-20	Y	1	
9	4120709541	开式变量泵HP5V28/AV10RB2S1MA-L1-LG02	Y	1	
10	4015010340	垫圈GB97.1-12flZnyc-300HV-480	Y	2	
11	4011010490	螺栓GB5783-M12*35flZnyc-10.9-480	Y	2	
12	4120001177	接头GE08L7/16UNFOMDCF	Y	1	
13	4120709593	软管F471TCCA15221210-375 (带O型圈)	Y	1	
14	4120705621	组合接头EW22LOMDCF	Y	3	
15	25090002081	变径接头M48-M30	Y	2	
16	4015010339	垫圈GB97.1-10flZnyc-300HV-480	Y	28	
17	4011010963	螺栓GB5783-M10*16flZnyc-8.8-480	Y	4	
18	25090003731	管夹压板40×80×3	Y	1	
19	4120704907	接头GE28LR3/4EDOMDCF	Y	1	
20	4120708330	接头GE08LR3/8EDOMDCF-H80	Y	1	
21	4120001188	接头GE10LREDOMDCF	Y	1	
22	25090003821	管夹20*40*80	Y	2	

转台液压总成 Turntable hydraulic assy

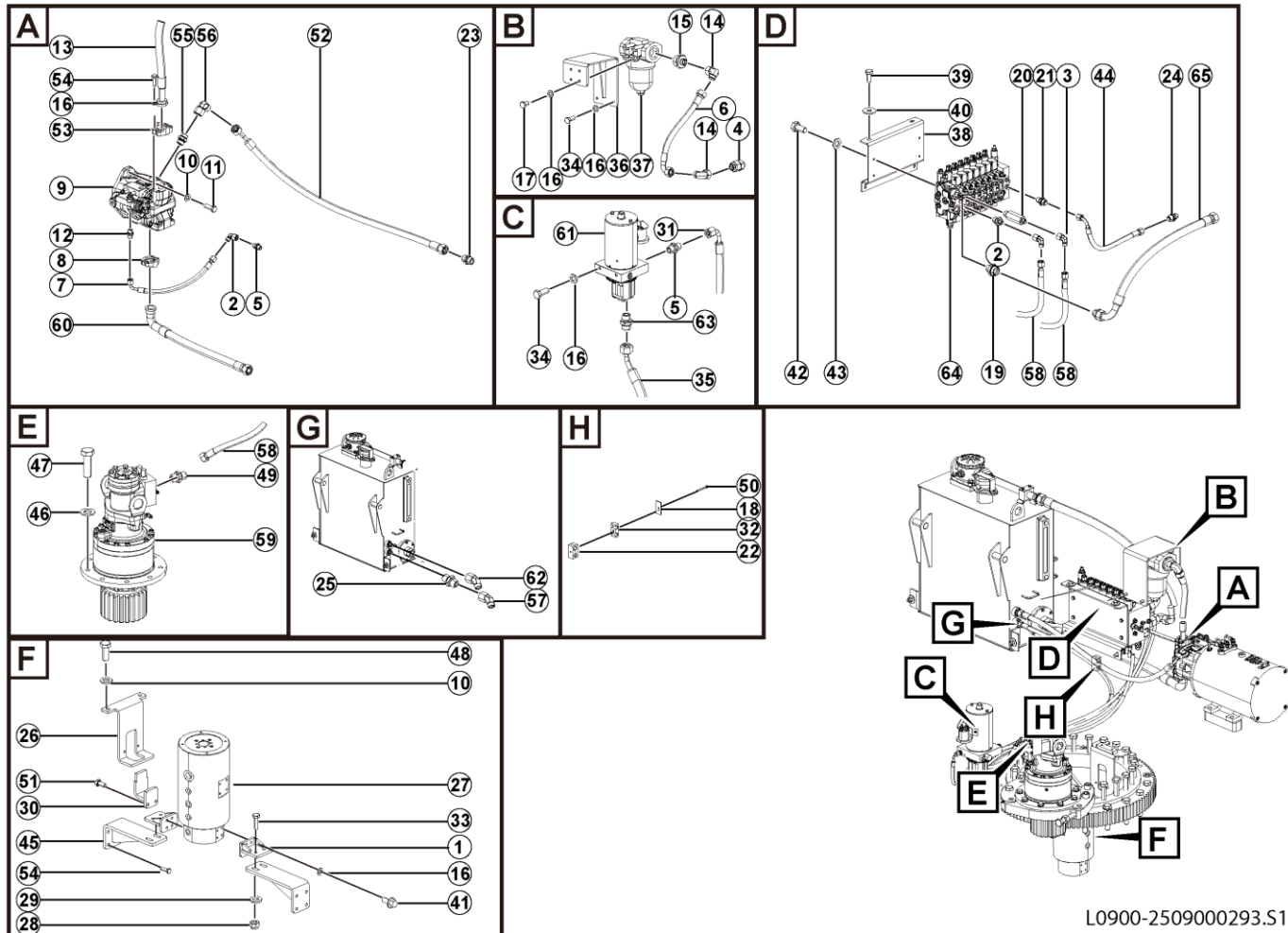

L0900-2509000293.S1H



序号 Key	零件代号 Part No.	名称 Description	是否配件 Spare parts Y/N	数量 Qty	备注 Remarks
23	4120704962	直通接头GE15LM22×1.5EDOMDCF	Fitting, hydraulic ge15lm22×1.5edomdcf	Y	1
24	4190705183	接头GE10LMEDOMDA3C	Joint	Y	1
25	4120706930	直接头GE12LM22*1.5EDOMDCF	Joint	Y	1
26	25090003601	回转固定板	Plate	Y	1
27	4120711955	中央回转接头ZH0511A005-0000	Hydraulic rotary coupler	Y	1
28	4013010296	螺母GB889.1-M10flZnyc-8	Nut gb889.1-m10flznyc-8	Y	4
29	4015010278	垫圈GB96.1-10flZnyc-480	Washer gb96.1-10flznyc-480	Y	4
30	25090003611	回转限位板	Plate	Y	1
31	4120705067	软管总成F481CACF080804-1800	Hose	Y	1
32	25090004091	管夹80*40*22	Clamp	Y	1
33	4011010706	螺栓GB5783-M10*40flZnyc-8.8-480	Bolt gb5783-m10*40flznyc-8.8-480	Y	4
34	4011010722	螺栓GB5783-M10*25flZnyc-8.8-480	Bolt gb5783-m10*25flznyc-8.8-480	Y	4
35	4120710071	软管FC402CACE121206-2150	Hose fc402cace121206-2150	Y	1
36	25230020522	过滤器支架焊合	Welding assembly	Y	1
37	4120703941	过滤器PLFA-H160*5	Filter plfa-h160*5	Y	1
38	25090002944	多路阀安装板	Multi-way valve mount plate	Y	1
39	4011011038	螺栓GB5783-M12*25flZnyc-8.8-480	Bolt gb5783-m12*25flznyc-8.8-480	Y	4
40	4015010286	垫圈GB96.1-12flZnyc-480	Washer gb96.1-12flznyc-480	Y	4
41	4011010964	螺栓GB16674-M8*16flZnyc-8.8-480	Bolt gb16674-m8*16flznyc-8.8-480	Y	8
42	4011010970	螺栓GB5783-M8*16flZnyc-8.8-480	Bolt gb5783-m8*16flznyc-8.8-480	Y	4
43	4015010280	垫圈GB97.1-8flZnyc-480	Washer gb97.1-8flznyc-480	Y	4
44	4120711237	胶管F481CACF101005-480	Hose f481cacf101005-480	Y	1

转台液压总成 Turntable hydraulic assy

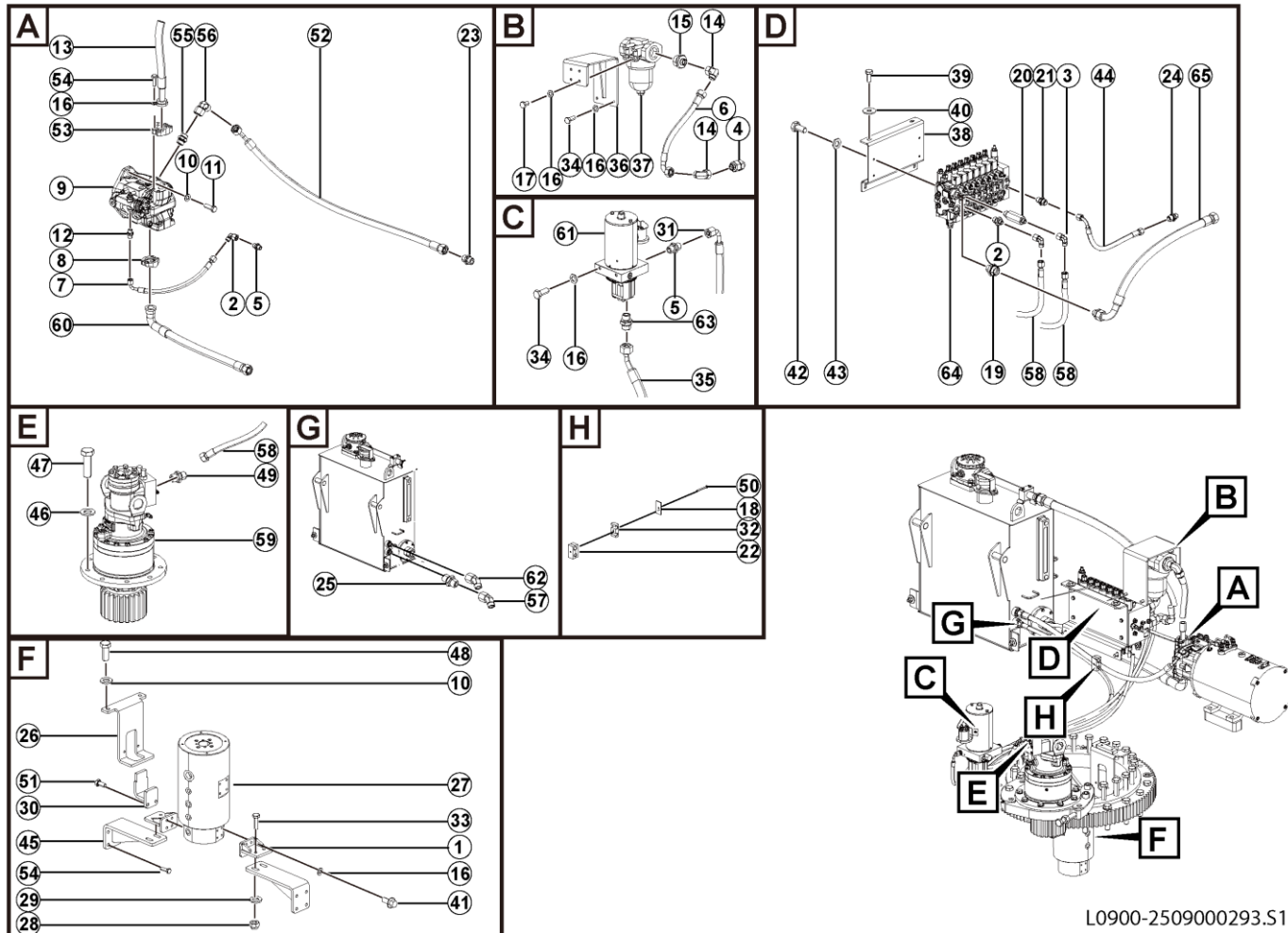

L0900-2509000293.S1H

序号 Key	零件代号 Part No.	名称 Description	是否配件 Spare parts Y/N	数量 Qty	备注 Remarks
45	25090003641	中回安装板	Y	2	
46	4015010341	垫圈GB97.1-14flZnyc-300HV-480	Y	9	
47	4011010962	螺栓GB5783-M14*45flZnyc-10.9-480	Y	9	
48	4011010978	螺栓GB5783-M12*30flZnyc-8.8-480	Y	2	
49	4120704961	直通接头GE08L9/16UNFOMDCF	Y	2	
50	4011011039	螺栓GB5782-M8*80flZnyc-8.8-480	Y	1	
51	4011011580	螺栓GB16674.1-M10*20flZnyc-10.9-480	Y	1	
52	4120710070	软管F481CACE151508-1050	Y	1	
53	4120000865	SAE对开法兰FL-12Z	Y	1	
54	4011010707	螺栓GB5783-M10*30flZnyc-8.8-480	Y	8	
55	4120704953	直接头GE15L3/4UNFOMDCF	Y	1	
56	4129900308	接头EW15LOMDA3C	Y	1	
57	4120705901	接头EV12LOMD	Y	1	
58	4120706274	软管FC402CACF080804-2150	Y	2	
59	4120710437	回转减速机FSA80-17A36	Y	1	
60	4120710487	胶管FOSD150CA19282016-735 (带O型圈)	Y	1	
61	4120710694	应急动力单元MD12200-01 (21002-14A)	Y	1	
62	4120710826	接头EV15LOMDCF	Y	1	
63	4120711012	过滤接头GE12LREDOMDCF-40目	Y	1	
64	4120711024	多路阀MX10-G4	Y	1	
65	4120711236	胶管FOSD150CACF282816-750	Y	1	

平台摆动液压总成 Hydraulic platform assembly

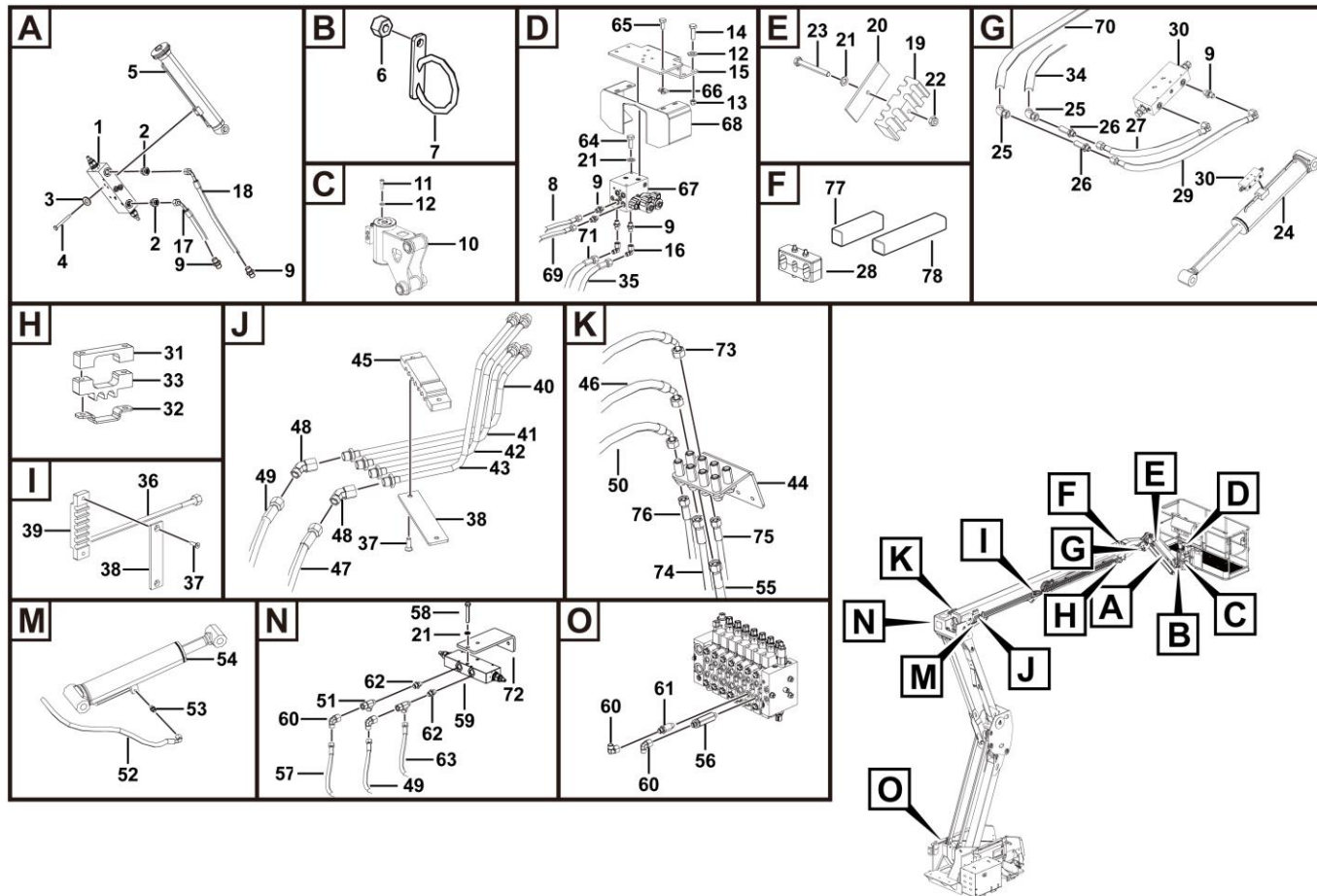

L1200-2512000322.S1C

序号 Key	零件代号 Part No.	名称 Description	是否配件 Spare parts Y/N	数量 Qty	备注 Remarks
1	4120707614	飞臂平衡阀ST8234-A000	Fly boom balance valve	Y	1
2	4120001391	接头GE08LR3/8EDOMDCF	Jiont	Y	2
3	4015010284	垫圈GB97.1-6flZnyc-480	Washer gb97.1-6flznc-480	Y	7
4	4011010950	螺栓GB5783-M6*45flZnyc-10.9-480	Bolt gb5783-m6*45flznc-10.9-480	Y	7
5	4120705607	飞臂油缸	Jib cylinder	Y	1
6	25080001001	隔环	Spacer ring, 25*15	Y	3
7	25120001961	焊接圆环	Welding round ring	Y	2
8	4120704980-032	软管F471TCCACF080804-940	Hose f471tccacf080804-940	Y	1
9	4120001170	接头GE08LREDOMDCF	Fitting ge08lredomdcf	Y	10
10	4120707982	马鞍式摆动缸HBM95/180	Rotator	Y	1
11	4014010275	螺钉GB70.1-M10*25flZnyc-10.9-480	Screw	Y	8
12	4015010339	垫圈GB97.1-10flZnyc-300HV-480	Washer gb97.1-10flznc-300hv-480	Y	16
13	4013010296	螺母GB889.1-M10flZnyc-8	Nut gb889.1-m10flznc-8	Y	4
14	4011010707	螺栓GB5783-M10*30flZnyc-8.8-480	Bolt gb5783-m10*30flznc-8.8-480	Y	4
15	25120001752	平台阀安装板	Platform valve mounting plate	Y	1
16	4190000698	接头EW08LOMDA3C	Fitting ew08lomda3c	Y	2
17	4120705925-022	软管FC402CACF080804-1450	Hose	Y	1
18	4120704937-031	软管FC402CACF080804-1500	Hosefc402cacf080804-1500 , travel motor	Y	1
19	25120001311	飞臂管夹	Fly boom clamp	Y	2
20	25120000061	飞臂管夹压板	Fly jib pipe clamp pressure plate, for fixing flying jib pipe clamp	Y	2
21	4015010280	垫圈GB97.1-8flZnyc-480	Washer gb97.1-8flznc-480	Y	15
22	4013010314	螺母GB6185-M8flZnyc-8	Nut gb6185-m8flznc-8	Y	4

平台摆动液压总成 Hydraulic platform assembly

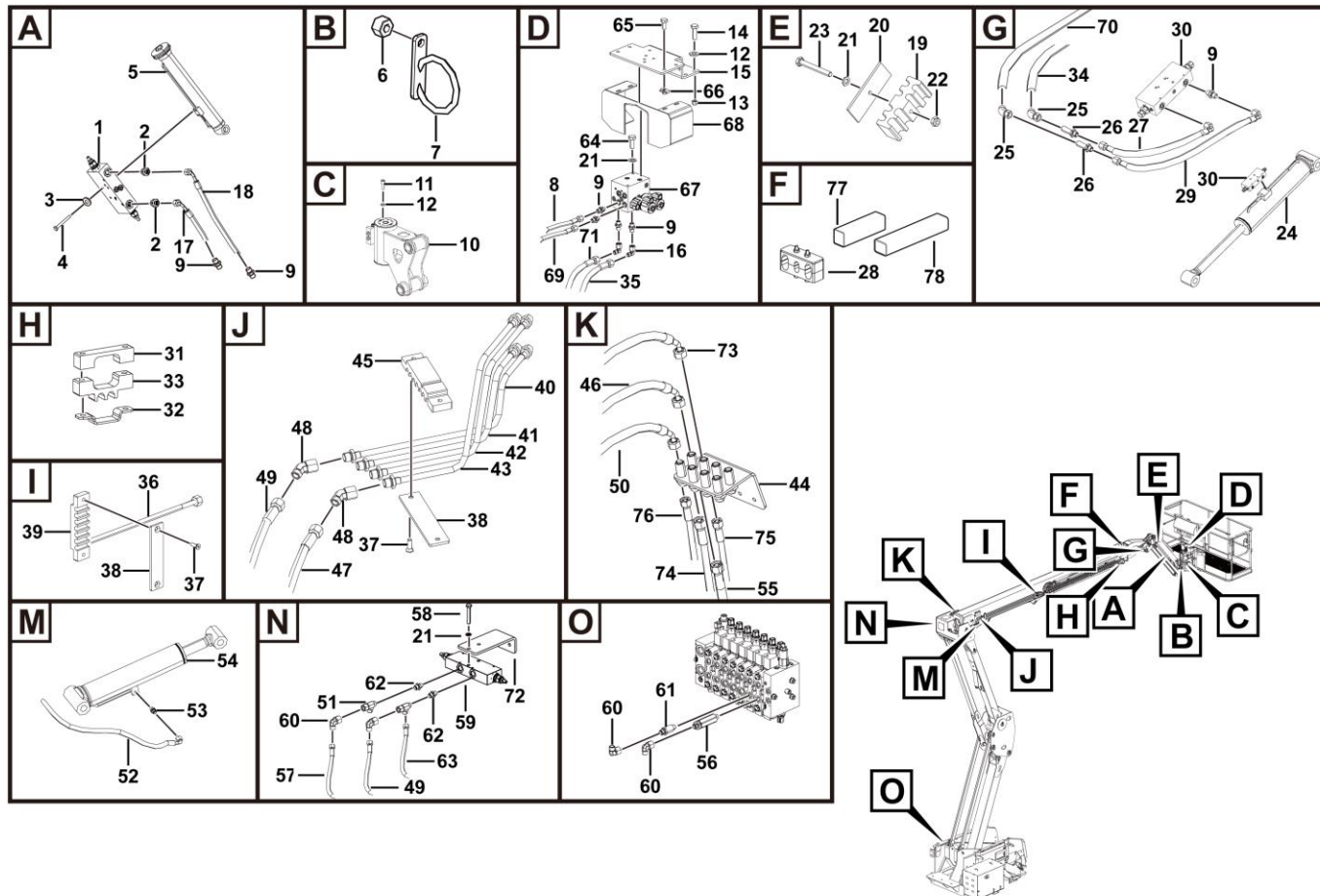

L1200-2512000322.S1C

序号 Key	零件代号 Part No.	名称 Description	是否配件 Spare parts Y/N	数量 Qty	备注 Remarks
23	4011011175	螺栓GB5782-M8*65flZnyc-8.8-480	Bolt gb5782-m8*65flznc-8.8-480	Y	2
24	4120709550	上调平油缸90*45*345-697	Adjust and level the oil cylinder	Y	1
25	4120706262	接头EV08LOMDCF	Joint	Y	2
26	4120704926	直通隔板接头SV08LOMDCF	Nipple sv08lomdcf	Y	2
27	4120705424-006	软管F471TCCACF080804-410	Hose assembly	Y	1
28	25120002551	拖链管夹总成	Clamp assembly	N	3
29	4120705139-019	软管F471TCCACF080804-440	Hose f471tccacf080804-440	Y	1
30	4120001549	调平平衡阀	Leveling balance valve	Y	1
31	25120002521	拖链管夹	Clip	Y	1
32	25120003003	拖链管夹压板	Plate	Y	1
33	25120002992	拖链管夹2	Clamp	Y	1
34	4120710601-003	胶管F471TCCAD0081206-9200	Hose f471tccad0081206-9200	Y	1
35	4120708782-013	软管F471TCCAD0081206-11900	Hose assembly	Y	1
36	25120002591	钢管1-1890	Steel pipe 1-2054	Y	4
37	4014010592	螺钉GB70.3-M8*25flZnyc-8.8-480	Screw gb70.3-m8*25flznc-8.8-480	Y	6
38	25120002301	臂架钢管管夹压板	Plate	Y	3
39	25120002533	臂架钢管管夹	Boom tube clip	Y	2
40	25120002631	钢管5	Steel pipe 5	Y	1
41	25120002621	钢管4	Steel pipe 4	Y	1
42	25120002611	钢管3	Steel pipe 3	Y	1
43	25120002601	钢管2	Steel pipe 2-4854	Y	1
44	25120002561	过板接头组	Overboard joint group	N	1

平台摆动液压总成 Hydraulic platform assembly

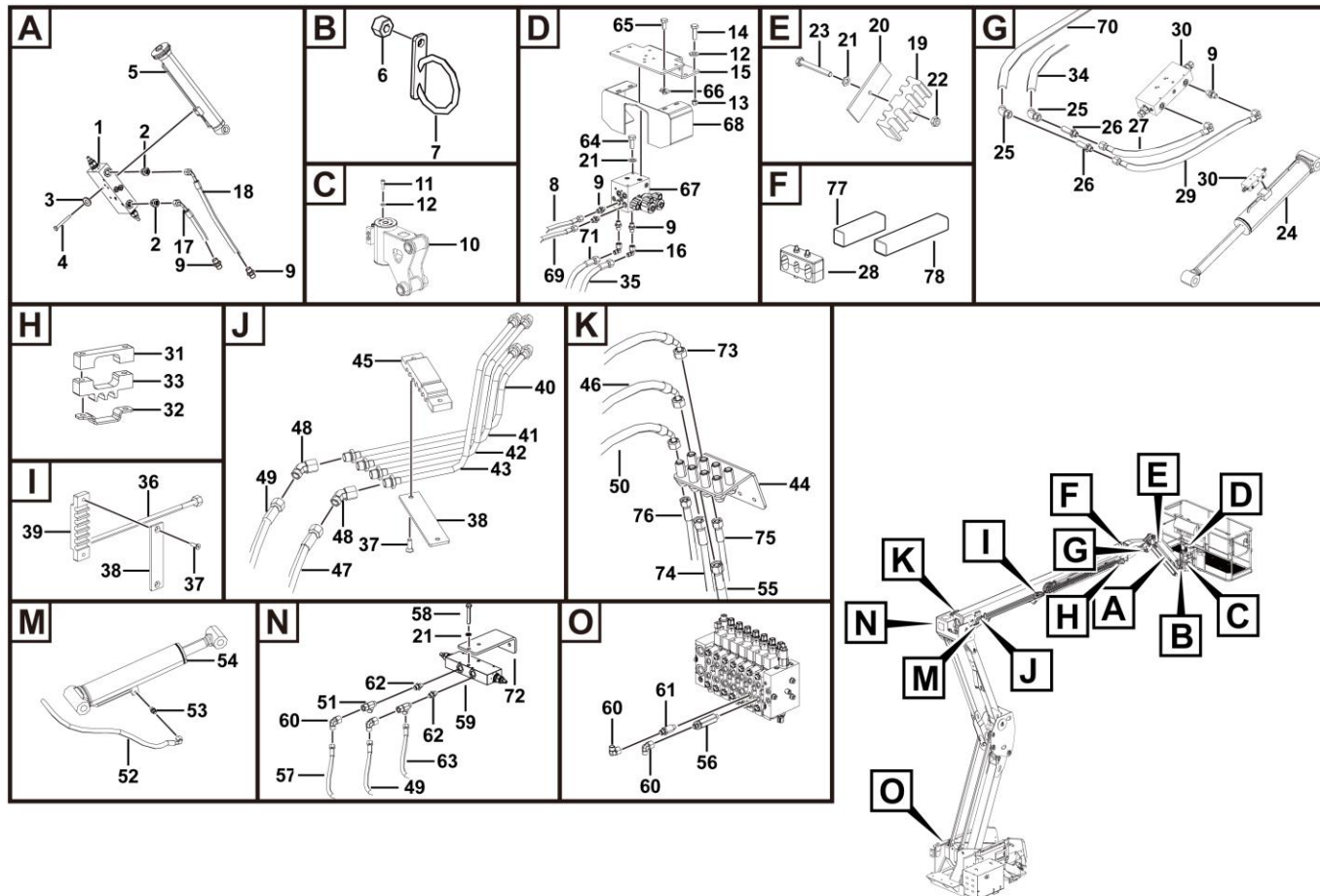

L1200-2512000322.S1C



序号 Key	零件代号 Part No.	名称 Description	是否配件 Spare parts Y/N	数量 Qty	备注 Remarks
45	25120002584	钢管管夹	Y	1	
46	4120711760	胶管F471TCCACE121206-620-AS520	Y	1	
47	4120711761	胶管F471TCCACE121206-1500-AS1400	Y	1	
48	4120705901	接头EV12LOMD	Y	2	
49	4120711768	胶管F471TCCACE121206-850-AS750	Y	1	
50	4120711759	胶管F471TCCACE121206-700-AS600	Y	1	
51	4120000619	三通接头EL12LOMDA3C	Y	2	
52	4120711767	胶管F471TCCACF121006-1200-AS1100	Y	1	
53	4120001188	接头GE10LREDOMDCF	Y	2	
54	4120709551	下调平油缸90*45*343-667	Y	1	
55	4120711430-005	软管F471TCCACA121206-8800-AS8000	Y	1	
56	4120710019	溢流阀KLF06-10-210-20	Y	1	
57	4120711768-001	胶管F471TCCACE121206-850-AS750	Y	1	
58	4011010973	螺栓GB5783-M8*50flZnyc-8.8-480	Y	2	
59	4120709604	调平管式平衡阀STA0620R2G38C25	Y	1	
60	4129900314	接头EW12LOMDA3C	Y	8	
61	4120706890	加高接头GE12LREDOMDCF-H60	Y	1	
62	4120001224	接头GE12LREDOMDCF	Y	6	
63	4120711766	胶管F471TCCACF121006-1075-AS975	Y	1	
64	4011010711	螺栓GB5783-M8*20flZnyc-8.8-480	Y	7	
65	4011010748	螺栓GB5783-M10*20flZnyc-8.8-480	Y	4	
66	4013010370	簧片螺母QC339-M10flZnyc-8-480	Y	4	

平台摆动液压总成 Hydraulic platform assembly

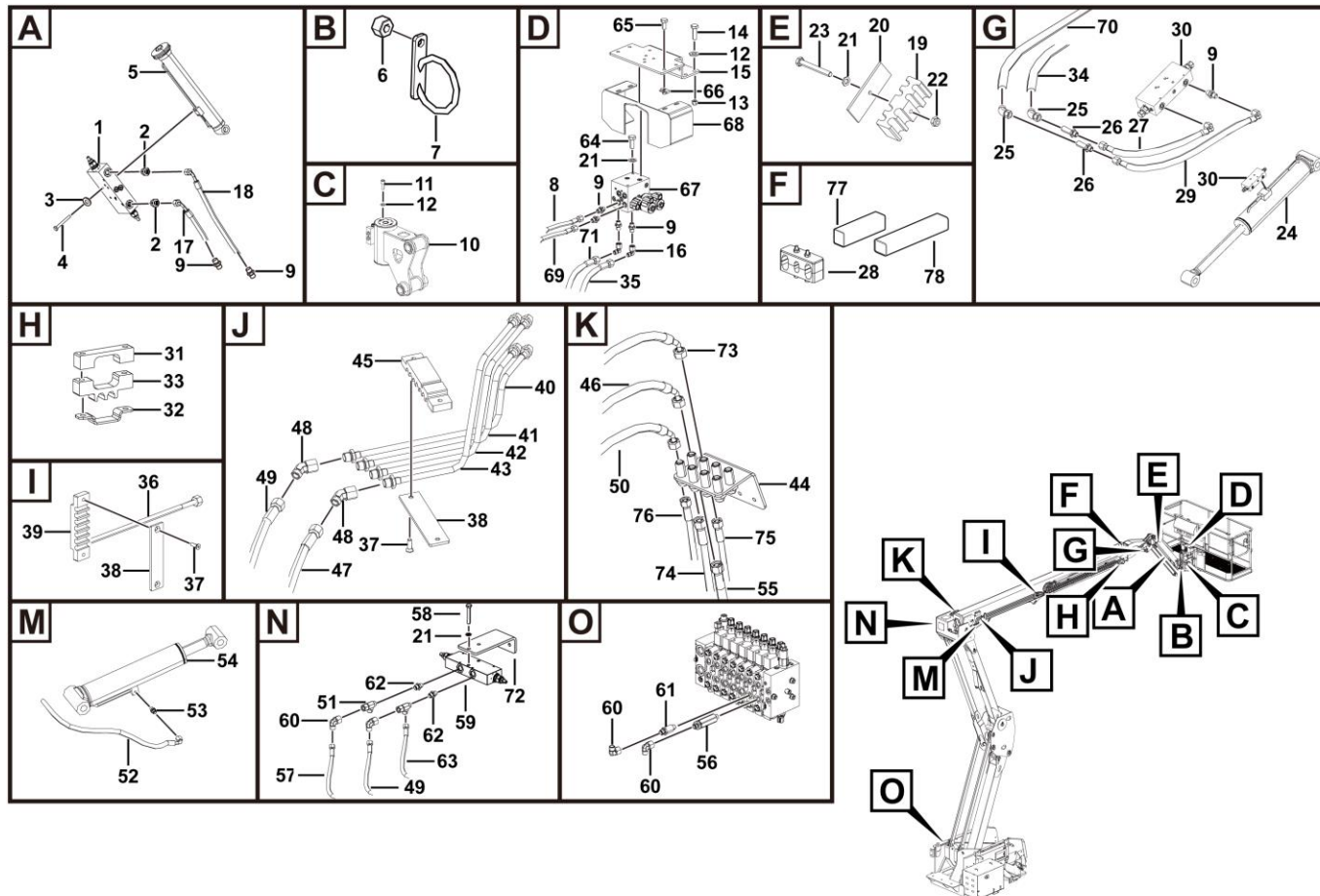

L1200-2512000322.S1C

序号 Key	零件代号 Part No.	名称 Description	是否配件 Spare parts Y/N	数量 Qty	备注 Remarks
67	4120709068	平台控制阀ST5745-AB00	Y	1	
68	25120001792	平台阀护罩	Y	1	
69	4120704980-033	软管F471TCCACF080804-940	Y	1	
70	4120710601-002	胶管F471TCCAD0081206-9200	Y	1	
71	4120708782-012	软管F471TCCAD0081206-11900	Y	1	
72	25120003231	平衡阀安装板155*70*50*6	Y	1	
73	4120711761-001	胶管F471TCCACE121206-1500-AS1400	Y	1	
74	4120711430-002	软管F471TCCACA121206-8800-AS8000	Y	1	
75	4120711430-003	软管F471TCCACA121206-8800-AS8000	Y	1	
76	4120711430-004	软管F471TCCACA121206-8800-AS8000	Y	1	
77	25120003031	帆布180*300	Y	1	
78	25120003201	帆布200*950	Y	2	

平台控制阀ST5745-AB00 Platform controller

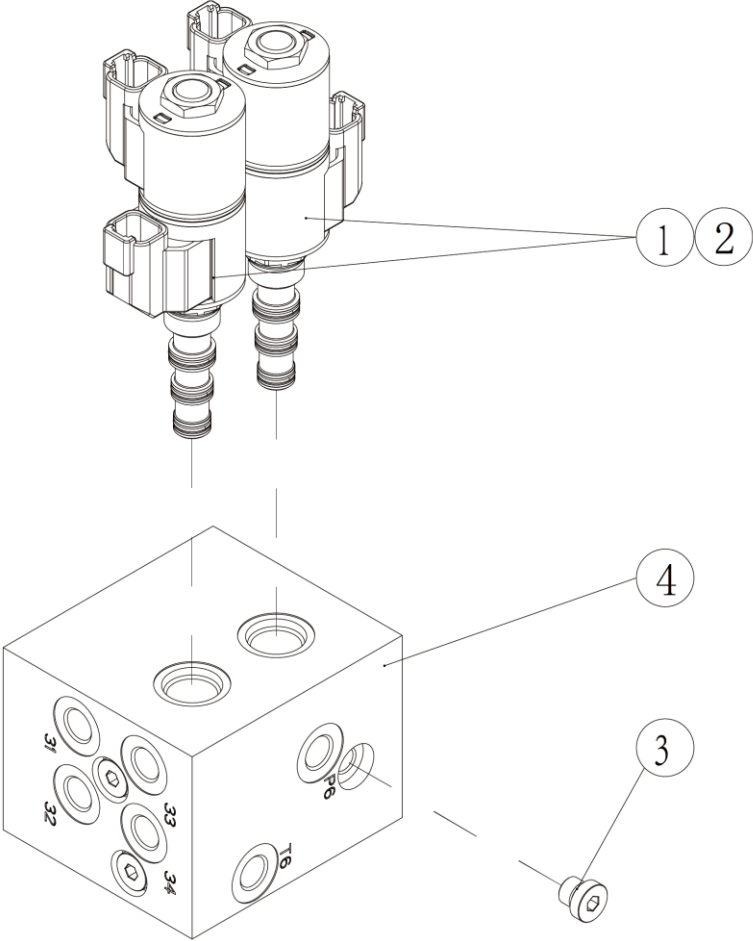

序号 Key	零件代号 Part No.	名称 Description	是否配件 Spare parts Y/N	数量 Qty	备注 Remarks
1	4120002602007	电磁阀SV08-47D-0-N-0	Y	1	
2	4120001571010	线圈4303612	Y	1	
3	4129900116002	4BN-02WD	Y	1	
4	4120709068001	阀块 ST5745-A000M	Y	1	

回转减速机FSA80-17A36 (10392) Swing reducer fsa80-17a36(10392)

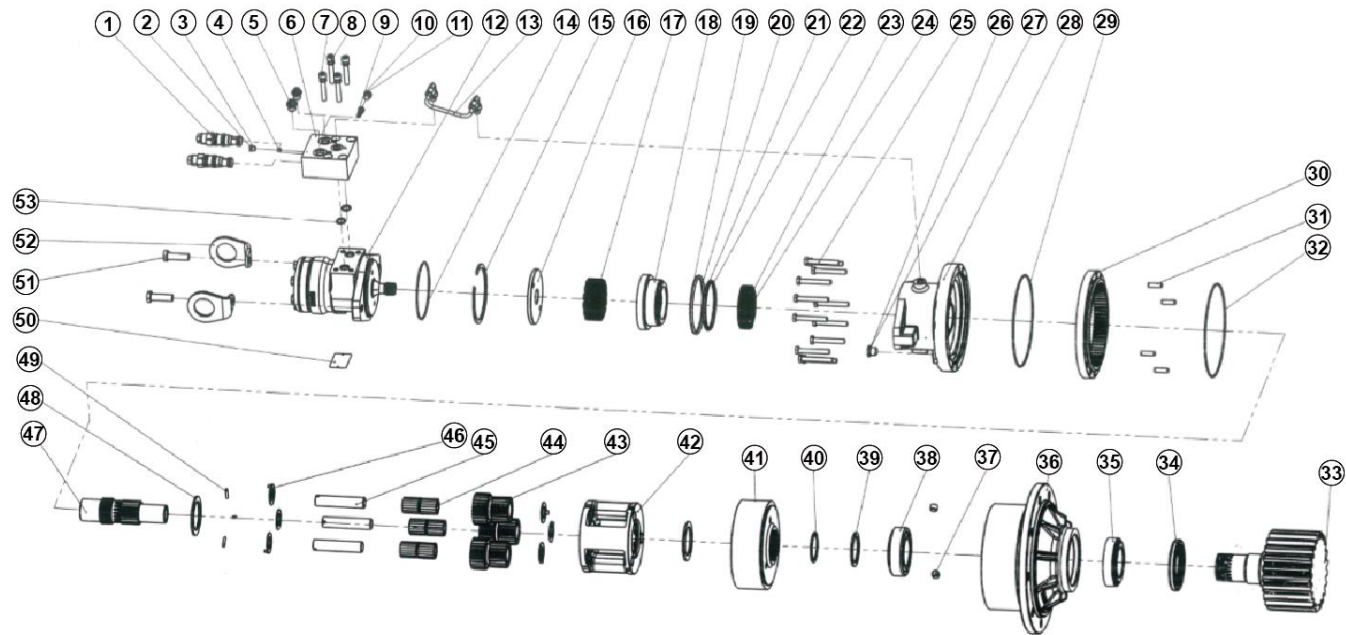

L2700-4120710437

序号 Key	零件代号 Part No.	名称 Description	是否配件 Spare parts Y/N	数量 Qty	备注 Remarks
1	4120710437001	平衡阀20036105010	Y	2	
2	4120710437002	螺堵20036505010	Y	1	
3	4120709565032	O形圈6.1×1.6	Y	1	
4	4120710437003	螺堵34093002010	Y	1	
5	4120710437004	塑料堵头20036605010	Y	2	
6	4120710437005	平衡阀块20036205010	Y	1	
7	4120710437006	螺钉41010204600	Y	4	
8	4120711510005	弹簧垫圈GB/T93	Y	4	
9	4120710437007	梭阀20036305010	Y	1	
10	4120710437008	螺堵20036405010	Y	1	
11	4120710437009	O形圈33024302010	Y	1	
12	4120710437010	回转马达20030105010	Y	1	
13	4120710437011	油管组件20030205010	Y	1	
14	4120710437012	O形圈43010100310	Y	1	
15	4120710437013	孔用弹性挡圈20030705010	Y	1	
16	4120710437014	弹簧压板20030605010	Y	1	
17	4120710437015	制动弹簧20035304010	Y	14	
18	4120710437016	制动活塞20032305010	Y	1	
19	4120710437017	挡圈20030905010	Y	1	
20	4120710437018	O形圈40110001090	Y	1	
21	4120710437019	O形圈43010124700	Y	1	
22	4120710437020	挡圈20031005010	Y	1	

回转减速机FSA80-17A36 (10392) Swing reducer fsa80-17a36(10392)

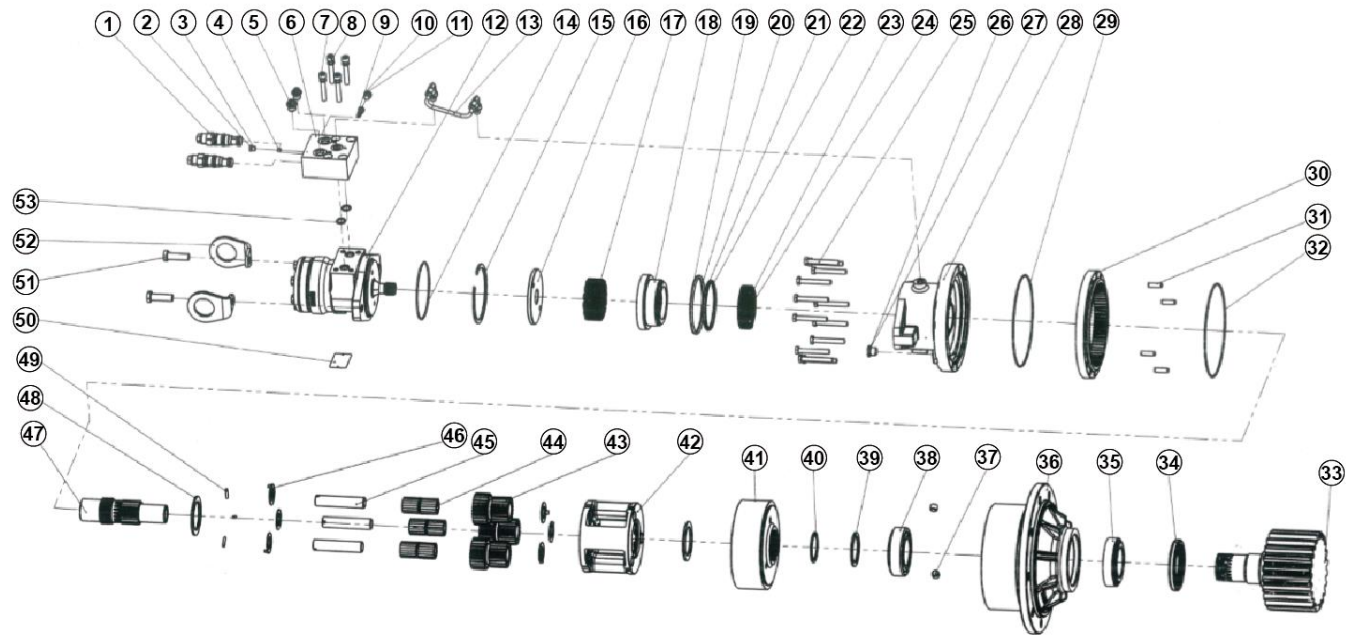

L2700-4120710437



序号 Key	零件代号 Part No.	名称 Description	是否配件 Spare parts Y/N	数量 Qty	备注 Remarks
23	4120710437021	制动片20035104010	Y	4	
24	4120710437022	摩擦片20035204010	Y	5	
25	4120710437023	螺栓40110001080	Y	12	
26	4120710437024	堵头34090302010	Y	1	
27	4120710437025	O形圈43010107900	Y	1	
28	4120710437026	壳体20030405010	Y	1	
29	4120710437027	O形圈40110001100	Y	1	
30	4120710437028	一级齿圈20031105010	Y	1	
31	4120710437029	销20031205010	Y	4	
32	4120710437030	O形圈40110001110	Y	1	
33	4120710437031	传动轴20032505010	Y	1	
34	4120710437032	油封40110001500	Y	1	
35	4120710437033	圆锥滚子轴承40110001300	Y	1	
36	4120710437034	齿圈座20032005010	Y	1	
37	4120710437035	塞堵40110001200	Y	2	
38	4120710437036	圆锥滚子轴承40110001400	Y	1	
39	4120710437037	卡环垫片20032205010	Y	1	
40	4120710437038	对半卡环2032105010	Y	2	
41	4120710437039	二级齿圈20031905010	Y	1	
42	4120710437040	行星架20031401010	Y	1	
43	4120710437041	双联齿轮20031605010	Y	3	
44	4120710437042	满装滚针轴承20031705010	Y	3	

回转减速机FSA80-17A36 (10392) Swing reducer fsa80-17a36(10392)

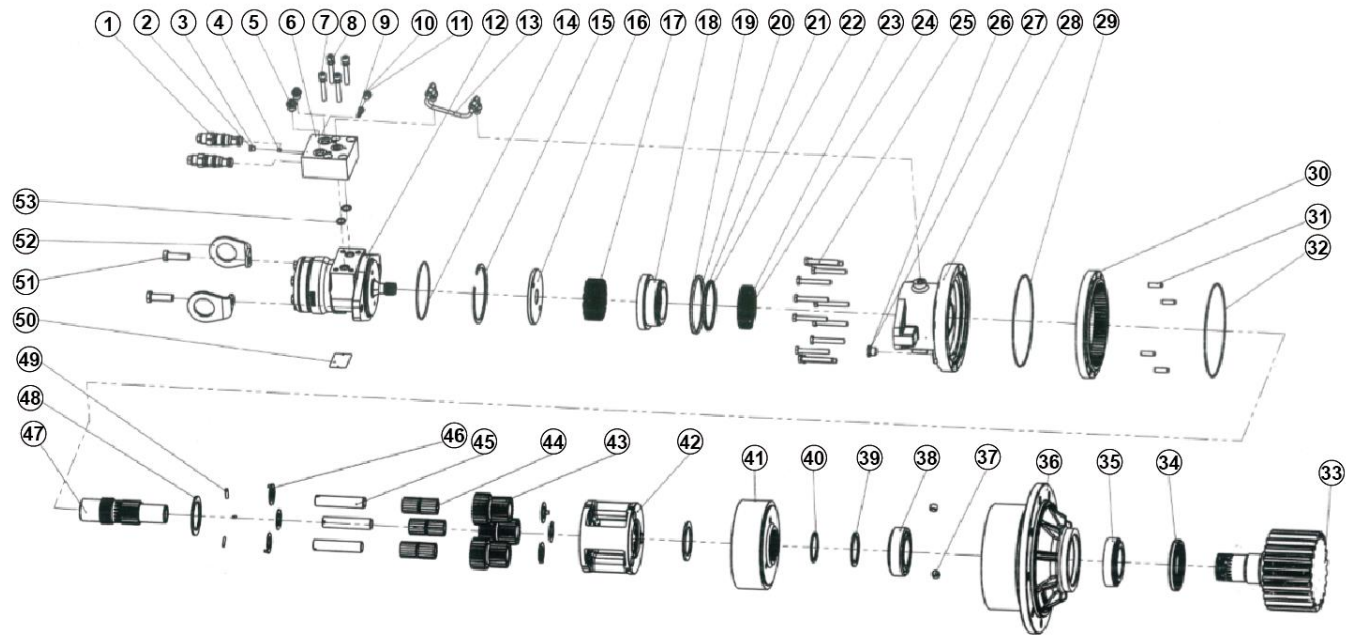

L2700-4120710437

序号 Key	零件代号 Part No.	名称 Description	是否配件 Spare parts Y/N	数量 Qty	备注 Remarks
45	4120710437043	行星轮轴20031505010	Planet gear shaft 20031505010	Y	3
46	4120710437044	齿轮垫片20031805010	Gear gasket 20031805010	Y	6
47	4120710437045	传动轴20032405010	Transmission shaft 20032405010	Y	1
48	4120710437046	垫片20031305010	Gasket 20031305010	Y	2
49	4120710437047	销41090000200	Pin 41090000200	Y	3
50	4120710437048	标牌20037604010	Identification plate 20037604010	Y	1
51	4120710437049	螺栓40110001070	Bolt 40110001070	Y	2
52	4120710437050	吊耳20030305010	Lifting lug 20030305010	Y	2
53	4120710437051	O形圈43010100110	O-ring 43010100110	Y	2

上调平油缸 (10570) Adjust and level the oil cylinder

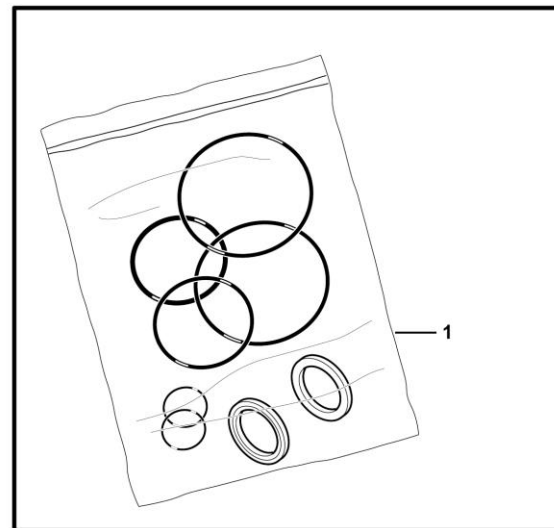



过板接头组 Overboard joint group

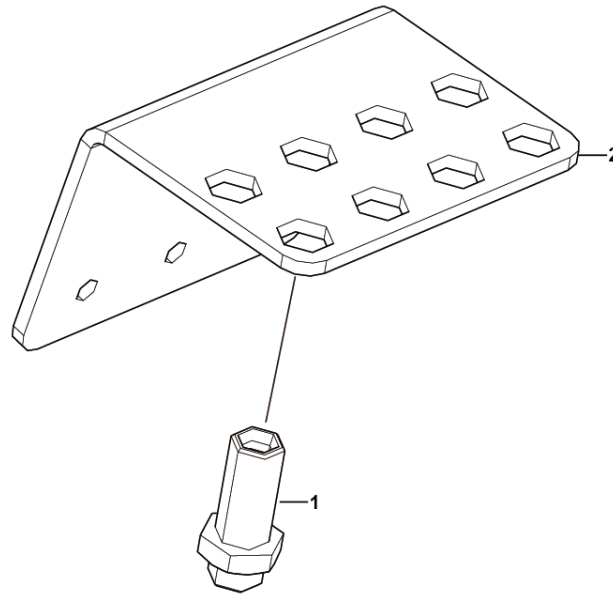

L1200-2512000256. S1A

序号	零件代号	名称	是否配件	数量	备注
Key	Part No.	Description	Spare parts Y/N	Qty	Remarks
1	4120704914	直通隔板接SV12LOMDCF	Y	8	
2	25120002571	过板接头安装板	Y	1	

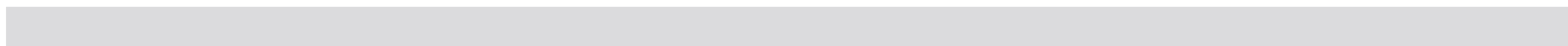
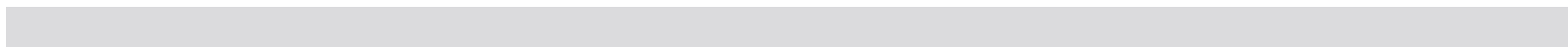
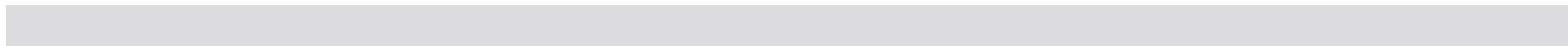
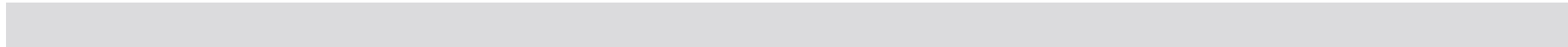

下调平油缸 (10570) Lwr leveling cylinder

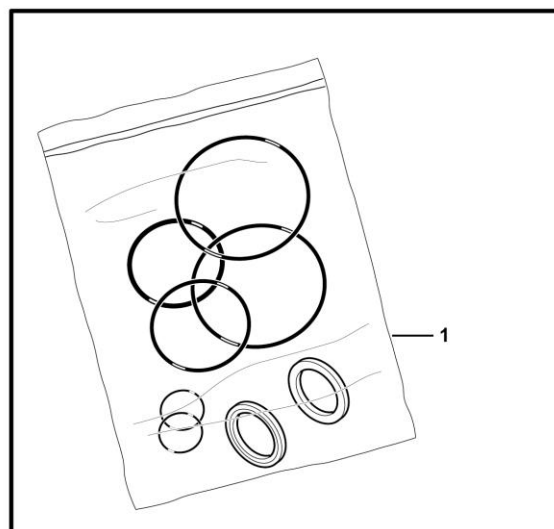





马鞍式摆动缸HBM95/180 Rotator

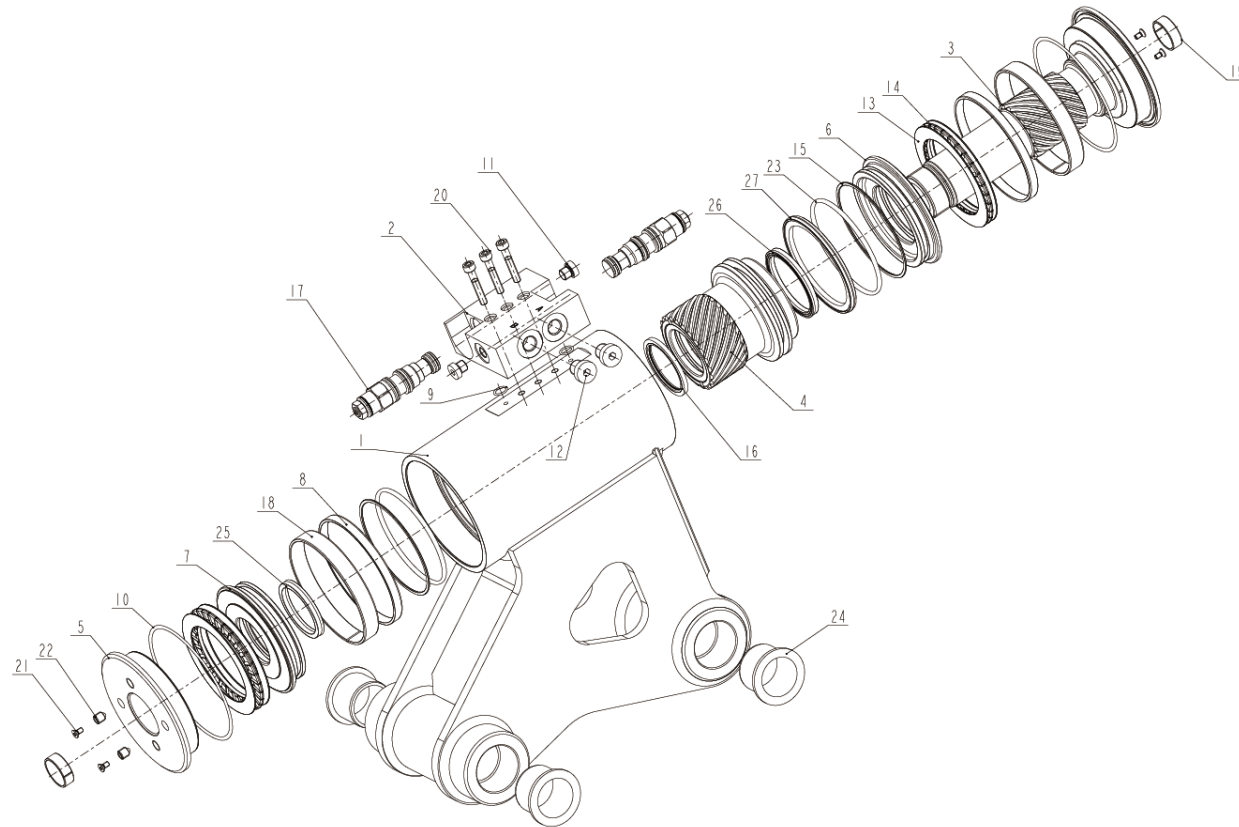

序号 Key	零件代号 Part No.	名称 Description	是否配件 Spare parts Y/N	数量 Qty	备注 Remarks
1	4120706329003	缸体-95/45*46.6	Cylinder block -95/45 * 46.6	Y	1
2	4120706329009	阀块-95/45*46.6	Valve block -95/45 * 46.6	Y	1
3	4120706329004	输出螺杆-D95/d45	Output screw-d95/d45	Y	1
4	4120706329005	空心螺杆-D95/d45	Hollow screw-d95/d45	Y	1
5	4120706329008	端盖-D95/d45	End cover-d95/d45	Y	1
6	4120706329007	上限位环-D95/d45	Upper limit ring-d95/d45	Y	1
7	4120706329006	下限位环-D95/d45	Lower limit ring-d95/d45	Y	1
8	4120706329010	耐磨环-D95/d45	Wear ring-d95/d45	Y	2
9	4120706329013	O形圈-Φ9.25*1.78	O-ring - ? ? 9.25 * 1.78	N	2
10	4120706329011	O形圈-Φ107.62*2.62	O-ring - φ 107.62 * 2.62	Y	2
11	4120706329018	内六角螺塞-G1/8	Hexagon plug-g1/8	Y	2
12	4120706329017	内六角螺塞-G1/4	Hexagon plug-g1/4	Y	2
13	4120706329023	推力垫片-Φ75*Φ100*1	Thrust gasket - φ 75 * φ 100 * 1	Y	4
14	4120706329024	推力滚针轴承-Φ75*Φ100*4	Thrust needle roller bearing - φ 75 * φ 100 * 4	Y	2
15	4120706329014	O形圈挡圈-Φ95*Φ89.5*1.25	O-ring retaining ring - φ 95 * φ 89.5 * 1.25	Y	2
16	4120706329026	杆用密封圈-Φ45*Φ56*4.2	Rod sealing ring - φ 45 * φ 56 * 4.2	Y	1
17	4120706329022	抗衡阀-220bar	Counterbalance valve -220bar	Y	2
18	4120706329029	滑动轴套-Φ100*Φ105*Φ15	Sliding bushing - φ 100 * φ 105 * φ 15	Y	2
19	4120706329028	滑动轴套-Φ1"*Φ1.125"*0.375"	Sliding bushing - φ 1 " * φ 1.125 " * 0.375 "	Y	2
20	4120706329015	内六角圆柱头螺钉-M6*35	Inner hexagonal cylindrical head screw-m6 * 35	Y	3
21	4120706329016	内六角沉头螺钉-M4*8	Hexagon countersunk head screw-m4 * 8	Y	4
22	4120706329019	内六角锥端紧定螺钉-M8*10	Inner hexagonal taper end screw-m8 * 10	Y	2

马鞍式摆动缸HBM95/180 Rotator

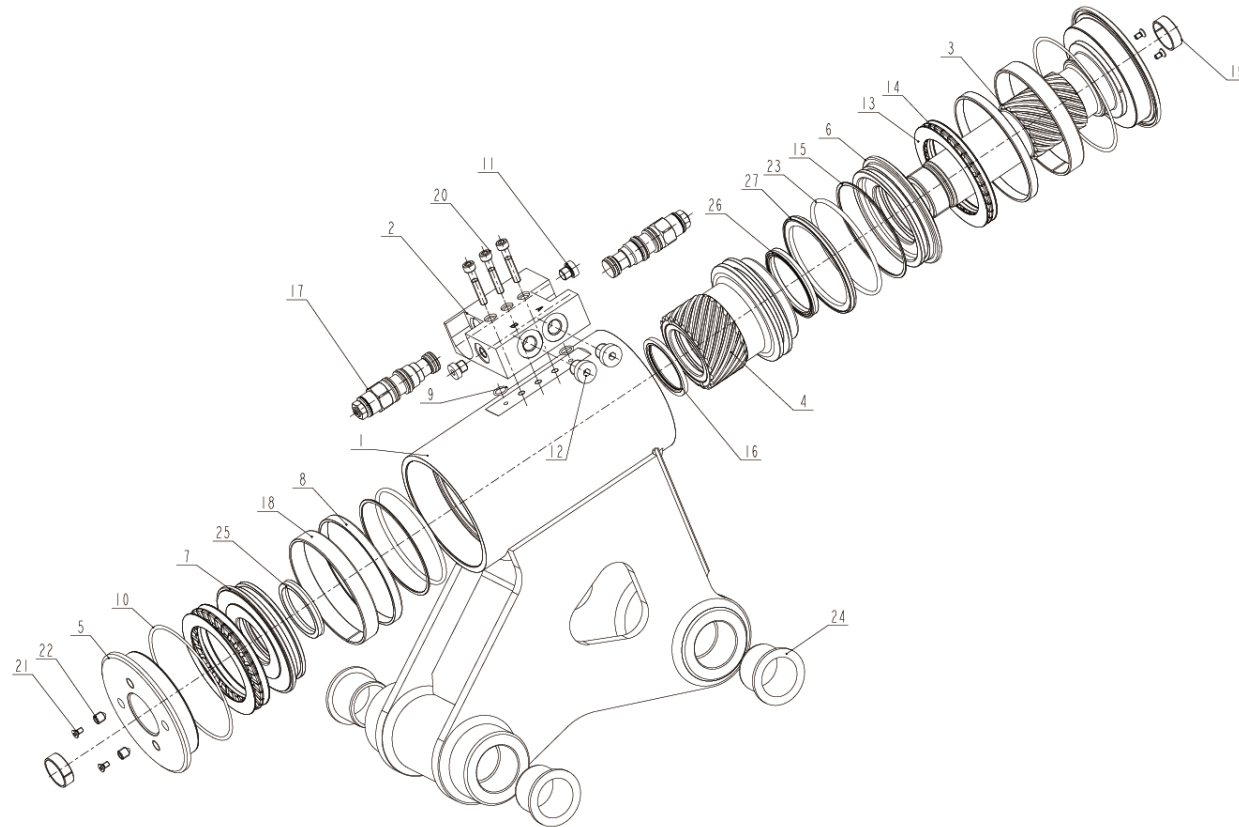

序号 Key	零件代号 Part No.	名称 Description	是否配件 Spare parts Y/N	数量 Qty	备注 Remarks
23	4120706329012	O形圈-Φ88.49*3.53	O-ring - φ 88.49 * 3.53	Y	1
24	4120707982001	复合轴承, Φ50/Φ35*Φ41*33	Composite bearing, φ 50/φ 35 * φ 41 * 33	Y	4
25	4120706329025	杆用密封圈-Φ45*Φ55*6.6	Rod sealing ring - φ 45 * φ 55 * 6.6	Y	1
26	4120706329027	杆用密封圈-Φ56*Φ66*6.6	Rod sealing ring - φ 56 * φ 66 * 6.6	Y	1
27	4120706329021	孔用密封圈-Φ95*Φ79.5*6.3	Hole sealing ring - φ 95 * φ 79.5 * 6.3	Y	1



拖链管夹总成 Clamp assembly

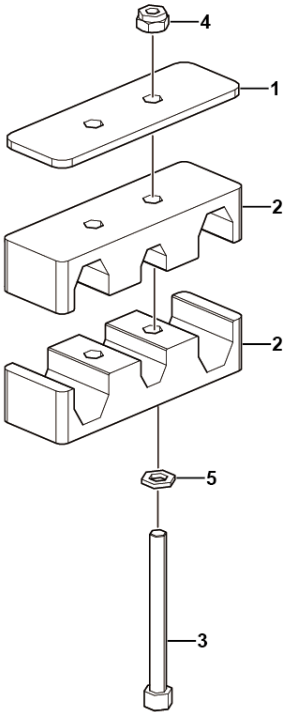

L1200-2512000255. S1A

序号 Key	零件代号 Part No.	名称 Description	是否配件 Spare parts Y/N	数量 Qty	备注 Remarks
1	25120002542	压板 Plate	Y	1	
2	25120002512	拖链管夹 Clamp	Y	2	
3	4014010665	螺钉GB70.1-M6*60flZnyc-8.8-480 Bolt gb70.1-m6*60flznyc-8.8-480	Y	2	
4	4013010414	螺母GB6185-M6flZnyc-8-480 Nut gb6185-m6flznyc-8-480	Y	2	
5	4015010284	垫圈GB97.1-6flZnyc-480 Washer gb97.1-6flznyc-480	Y	2	







**M 电气系统**  
**ELECTRIC SYSTEM**

**临工重机股份有限公司**  
**LINGONG HEAVY MACHINERY CO., LTD.**

转台电气总成 Turntable electric assy

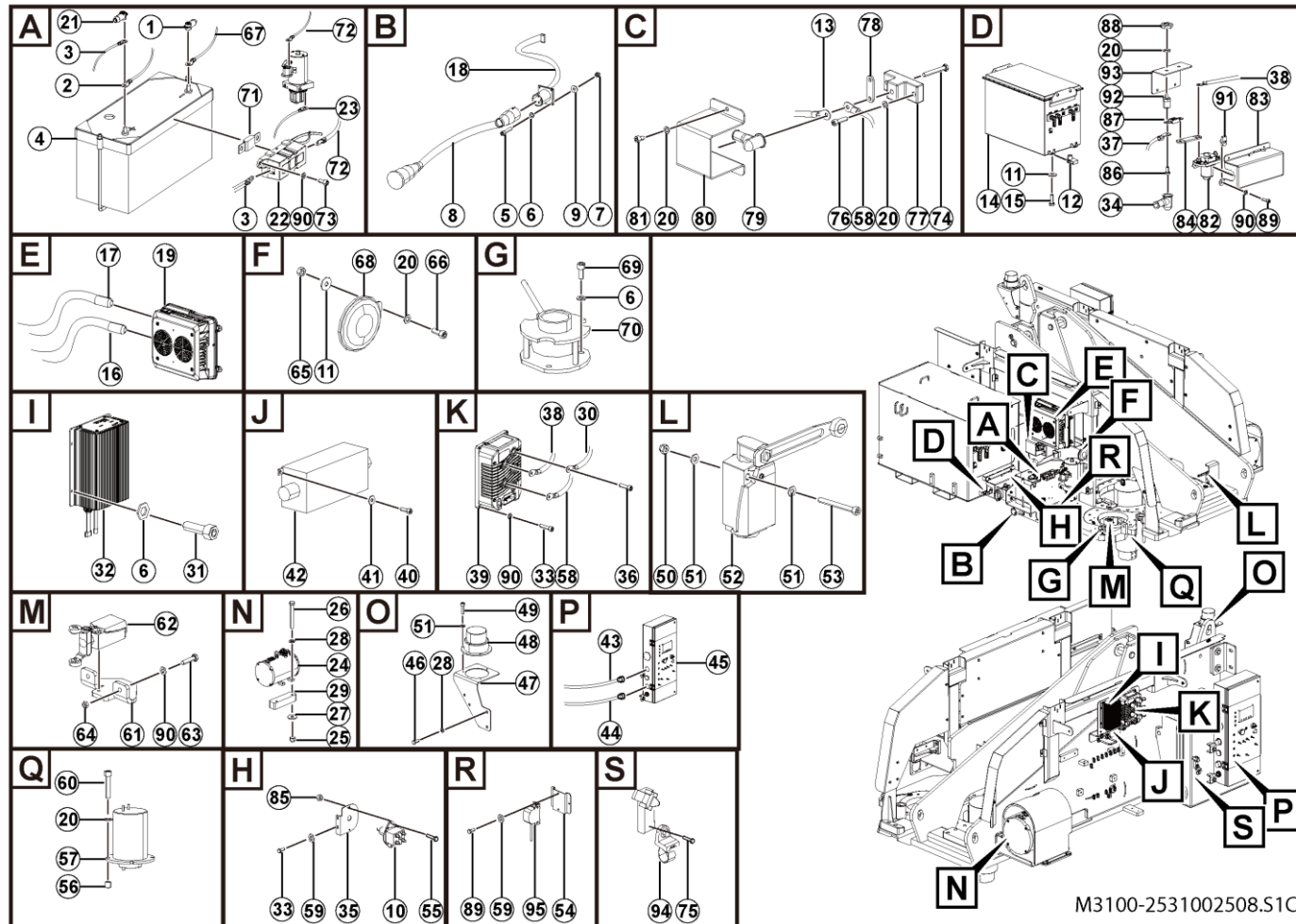

M3100-2531002508.S1C

序号 Key	零件代号 Part No.	名称 Description	是否配件 Spare parts Y/N	数量 Qty	备注 Remarks
1	25320015681	电源线护帽-黑色	Y	4	
2	25310019062	DC输出线	Y	1	
3	4045010121	电源线LZB003 C8*10*220*1.4-R	Y	1	
4	25310011291	电池安装总成	N	1	
5	4014010113	螺钉GB70.1-M5*25flZnyc-8.8	Y	4	
6	4015010283	垫圈GB97.1-5flZnyc-480	Y	13	
7	4013010305	螺母GB889.1-M5flZnyc-8-480	Y	4	
8	25310019051	充电线	Y	1	
9	4015010345	垫圈GB96.1-5flZnyc-480	Y	4	
10	4130705248	红色直流电源开关0 341 003 004	Y	1	
11	4015010289	垫圈GB96.1-8flZnyc-480	Y	6	
12	4013010383	簧片螺母QC339-M8flZnyc-8-480	Y	4	
13	25310018962	放电负极线	Y	1	
14	4130704661	锂电池组80V-LG-06	Y	1	
15	4011010743	螺栓GB5783-M8*25flZnyc-8.8-480	Y	4	
16	25310018952	AC充负极线	Y	1	
17	25310018943	AC充电正极线	Y	1	
18	25310020931	欧标充电器220V线	Y	1	
19	4130705009	充电器SC78660803-LG-01	Y	1	
20	4015010280	垫圈GB97.1-8flZnyc-480	Y	13	
21	25320015671	电源线护帽-红色	Y	2	
22	4130000956	保险丝座02981001ZXT	Y	1	

转台电气总成 Turntable electric assy

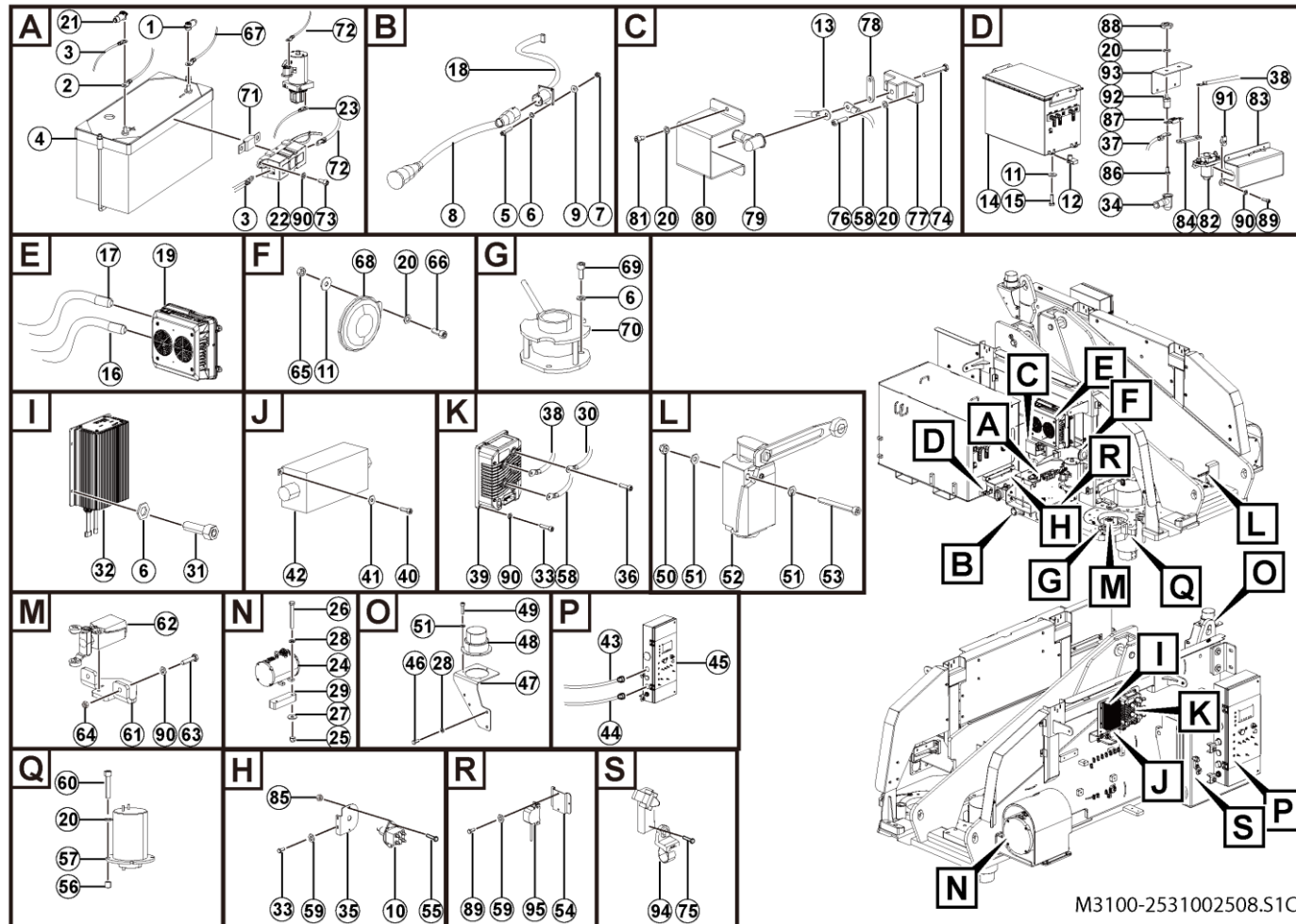

序号 Key	零件代号 Part No.	名称 Description	是否配件 Spare parts Y/N	数量 Qty	备注 Remarks
23	4045010317	电源线LZB003 C8*10*1200*1.4	Y	1	
24	4130704657	交流泵电机XYQD-13-4H	Y	1	
25	4013010395	螺母GB889.1-M10flZnyc-10	Y	4	
26	4011011583	螺栓GB5782-M10*85flZnyc-10.9-480	Y	4	
27	4015010278	垫圈GB96.1-10flZnyc-480	Y	6	
28	4015010339	垫圈GB97.1-10flZnyc-300HV-480	Y	10	
29	25310018481	电机垫板	Y	2	
30	4045010383	电源线LZB003 E8*1200*2-R	Y	3	
31	4014010131	螺钉GB70.1-M5*16flZnyc-8.8-480	Y	4	
32	4130703914	直流转换器HWZ002597-300W	Y	1	
33	4014010119	螺钉GB70.1-M6*25flZnyc-8.8-480	Y	4	
34	26370002451	红电瓶线护套	Y	10	
35	25310021902	电源开关支架	Y	1	
36	4014010403	螺钉GB70.1-M6*30flZnyc-8.8-480	Y	4	
37	25310018932	放电正极线	Y	1	
38	4045010384	电源线LZB003 E8*12*2950*2-R	Y	1	
39	4130704885	电机驱动器1234SE-6321-01	Y	1	
40	4014010396	螺钉GB70.1-M4*12flZnyc-8.8	Y	2	
41	4015010365	垫圈GB96.1-4flZnyc-300HV-480	Y	2	
42	25320024482	CAN隔离模块	Y	1	
43	25310025122	阀组线	Y	1	
44	25310018825	AR20JE主线束	Y	1	

转台电气总成 Turntable electric assy

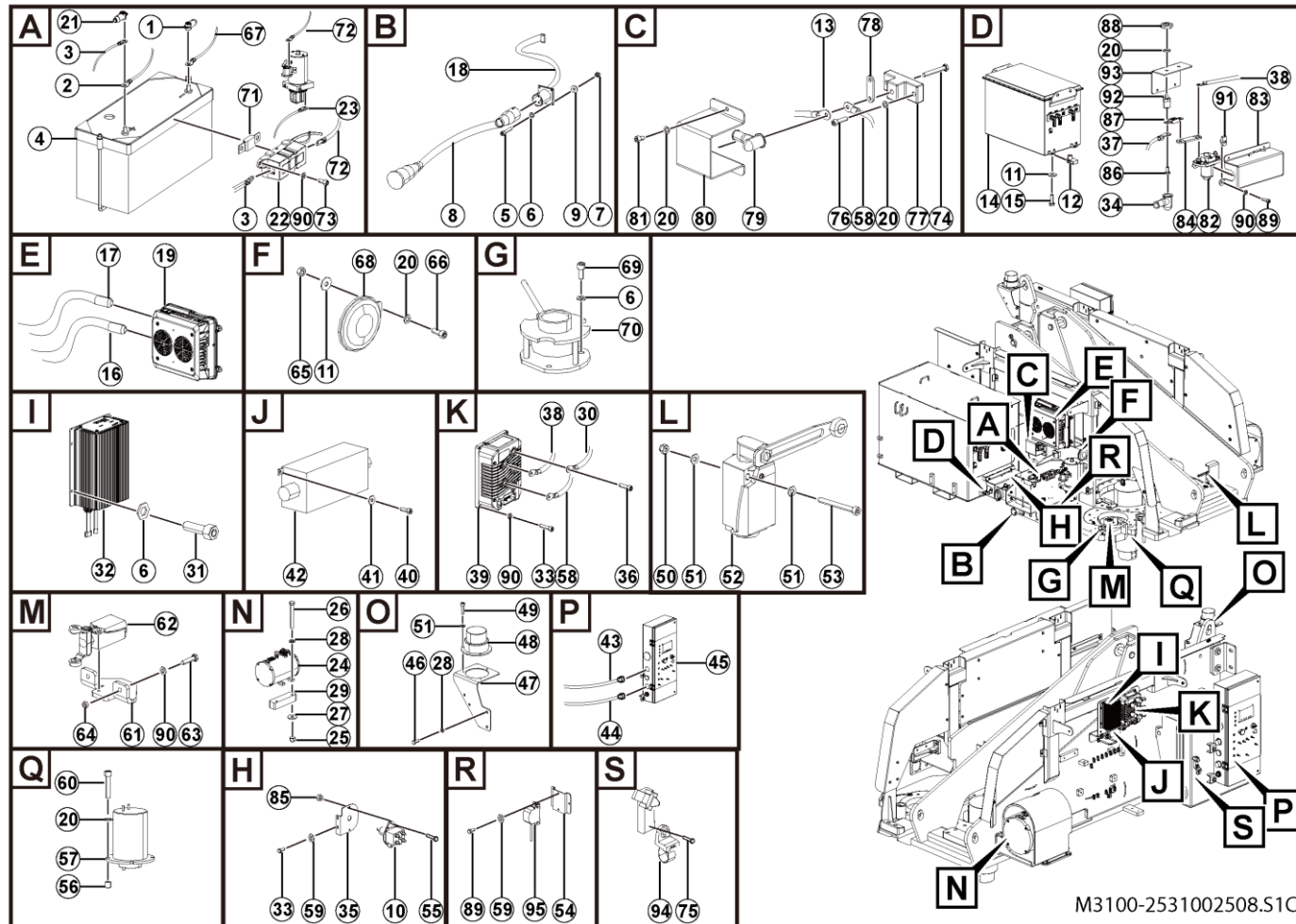

序号 Key	零件代号 Part No.	名称 Description	是否配件 Spare parts Y/N	数量 Qty	备注 Remarks
45	25310025141	下控系统总成	Y	1	
46	4011010722	螺栓GB5783-M10*25flZnyc-8.8-480	Y	2	
47	25310000911	右频闪灯安装板	Y	1	
48	4130000974	报警灯	Y	1	
49	4014010422	螺钉GB70.1-M4*16flZnyc-8.8-480	Y	3	
50	4013010360	螺母GB889.1-M4flZnyc-8-480	Y	5	
51	4015010290	垫圈GB97.1-4flZnyc-480	Y	10	
52	4130704668	行程开关XCKD2145P16	Y	1	
53	4014010484	螺钉GB70.1-M4*40flZnyc-8.8-480	Y	2	
54	25310025171	白噪音安装板105*129*20	Y	1	
55	4011010908	螺钉GB70.1-M8*25flZnyc-8.8-480	Y	2	
56	25310015582	滑环垫块	Y	4	
57	4130704691	导电滑环MG134	Y	1	
58	4045010463	电源线LZB003 E8*2850*2	Y	1	
59	4015010296	垫圈GB96.1-6flZnyc-480	Y	5	
60	4014010420	螺钉GB70.1-M8*40flZnyc-8.8-480	Y	4	
61	25310017301	行程开关安装支架	Y	1	
62	4130703141	行程开关XCKP2118P16-NO/NC	Y	1	
63	4011010731	螺栓GB5783-M6*25flZnyc-8.8-480	Y	2	
64	4013010300	螺母GB889.1-M6flZnyc-8-480	Y	2	
65	4013010291	螺母GB6170-M8flZnyc-8-480	Y	1	
66	4014010246	螺钉GB70.1-M8*20flZnyc-8.8-480	Y	1	

转台电气总成 Turntable electric assy

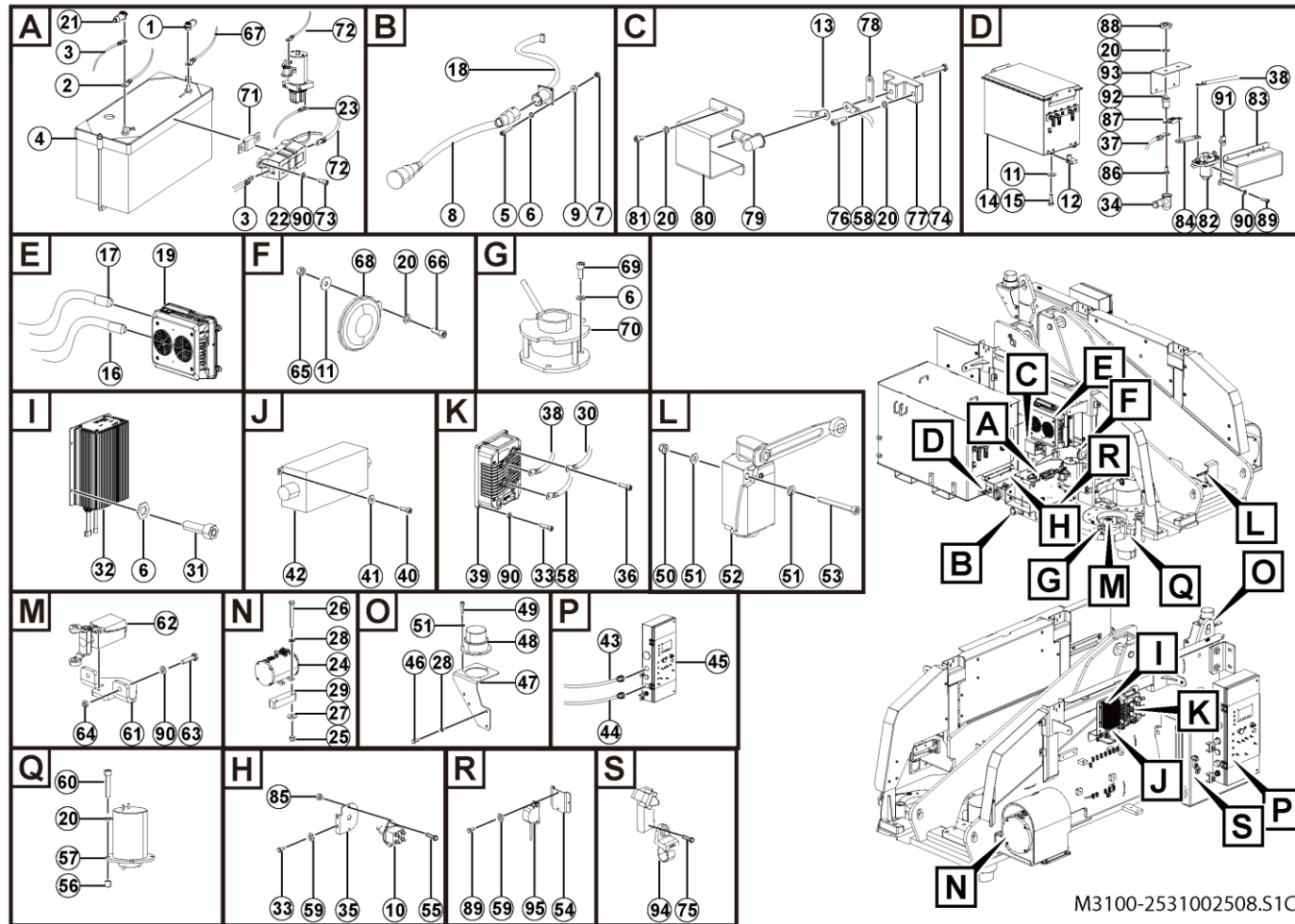



序号 Key	零件代号 Part No.	名称 Description	是否配件 Spare parts Y/N	数量 Qty	备注 Remarks
67	4045010318	电源线LZB003 C10*1350*1.4	Y	1	
68	4130001029	喇叭DC12V	Y	1	
69	4014010357	螺钉GB70.1-M5*12flZnyc-8.8-480	Y	5	
70	4130701536	倾角传感器WSA0889A	Y	1	
71	4130000836	力特保险丝0298300	Y	1	
72	4045010252	电源线LZB003 C8*540*1.4-R	Y	1	
73	4014010181	螺钉GB70.1-M6*12flZnyc-8.8-480	Y	2	
74	4011010975	螺栓GB5783-M8*60flZnyc-8.8-480	Y	2	
75	4011011088	螺栓GB16674-M10*16flZny-8.8-480	Y	2	
76	4014010179	螺钉GB70.1-M8*30flZnyc-8.8-480	Y	4	
77	25310016681	绝缘座	Y	2	
78	25310016991	铜板	Y	1	
79	26370002441	黑电瓶线护套	Y	2	
80	25310018491	盖板	Y	1	
81	4014000140	螺钉GB70.1-M8*12-8.8	Y	2	
82	4130704370	直流接触器GSZ2-600D DC48V	Y	1	
83	25310018921	接触器保护罩焊合	Y	1	
84	25310016981	铜板	Y	1	
85	4013010297	螺母GB889.1-M8flZnyc-8-480	Y	2	
86	4011010970	螺栓GB5783-M8*16flZnyc-8.8-480	Y	2	
87	4130703357	保险丝0998500.UX-2M8	Y	1	
88	4013010530	螺母GB6172.1-M8flZnyc-05-480	Y	2	

转台电气总成 Turntable electric assy

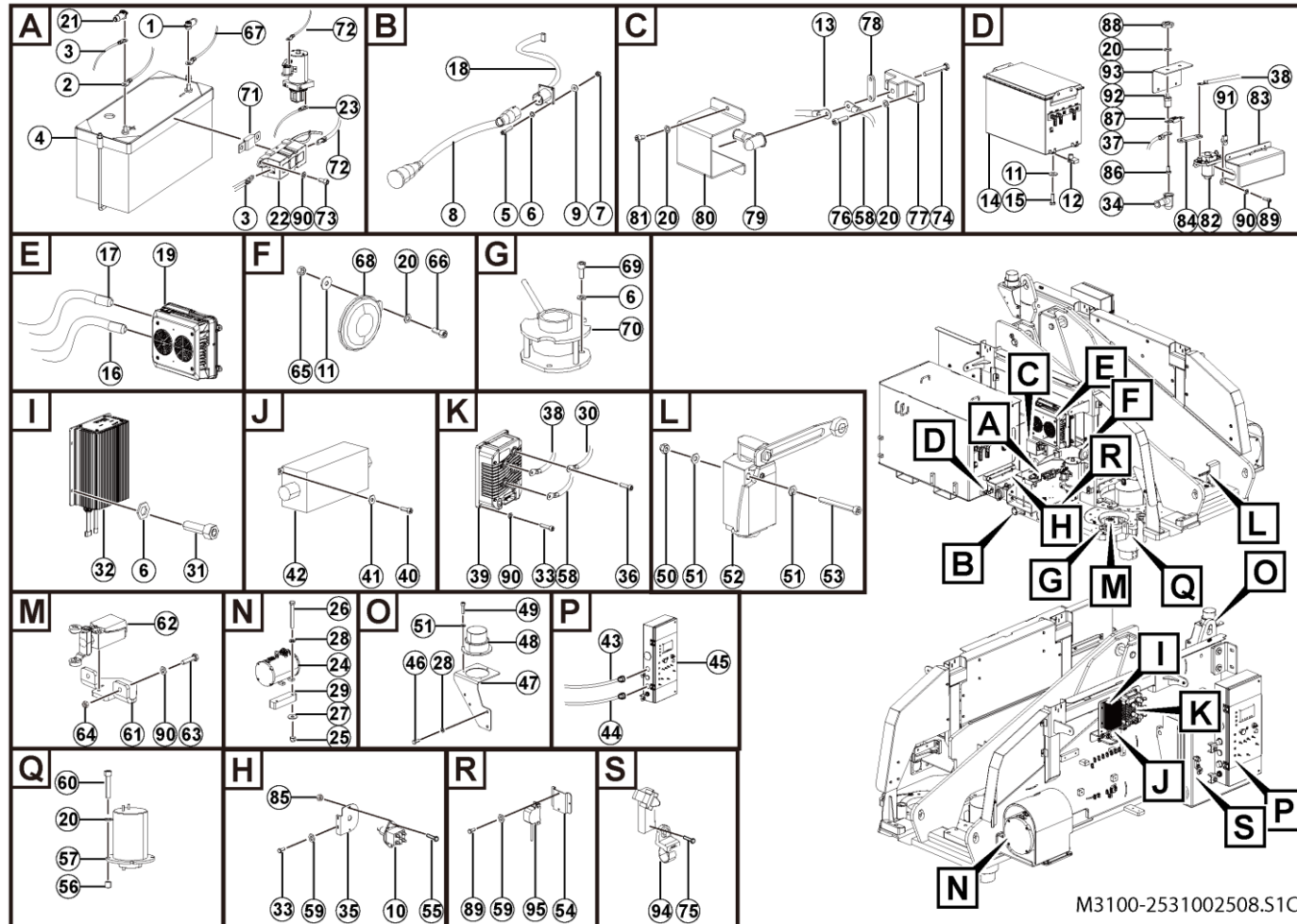

M3100-2531002508.S1C

序号 Key	零件代号 Part No.	名称 Description	是否配件 Spare parts Y/N	数量 Qty	备注 Remarks
89	4014010132	螺钉GB70.1-M6*20flZnyc-8.8-480	Screw gb70.1-m6*20flznyc-8.8-480	Y	13
90	4015010284	垫圈GB97.1-6flZnyc-480	Washer gb97.1-6flznyc-480	Y	25
91	4013010303	簧片螺母QC339-M6flZnyc-8-480	Reed nut qc339-m6flznyc-8-480	Y	8
92	4130704367	绝缘端子SB3020M8K	Port	Y	2
93	25310016972	保险丝安装板	Plate	Y	1
94	4130704969	扎带-HS-J117	Ribbon	N	1
95	4130705252	白噪音蜂鸣器ATS72C24V	Buzzer	Y	1



电池安装总成 Battery assembly

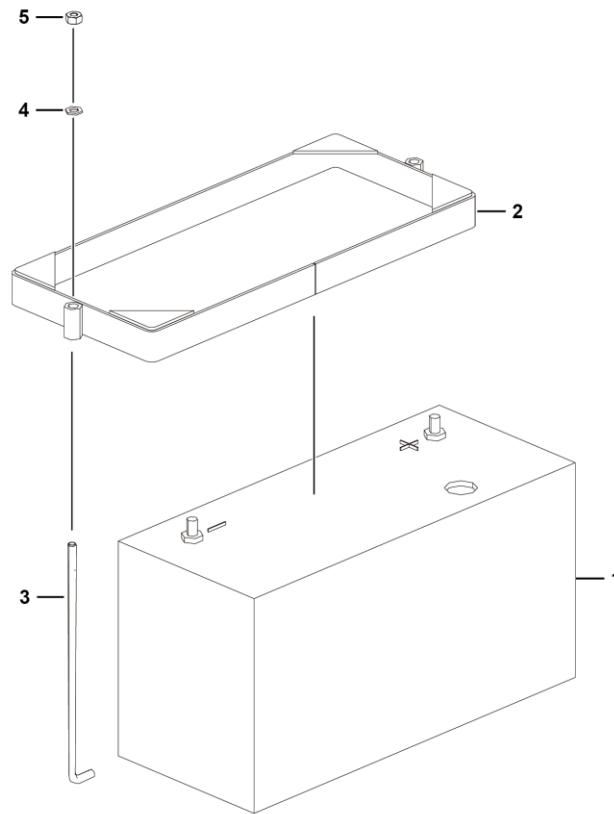

序号 Key	零件代号 Part No.	名称 Description	是否配件 Spare parts Y/N	数量 Qty	备注 Remarks
1	4130000059	蓄电池6-QW-120B	Y	1	
2	25310005011	电池压板焊合	Y	1	
3	25310005031	螺纹杆	Y	2	
4	4015010280	垫圈GB97.1-8fIZnyc-480	Y	2	
5	4013010291	螺母GB6170-M8fIZnyc-8-480	Y	2	



下控系统总成 Ground control assy (ce)

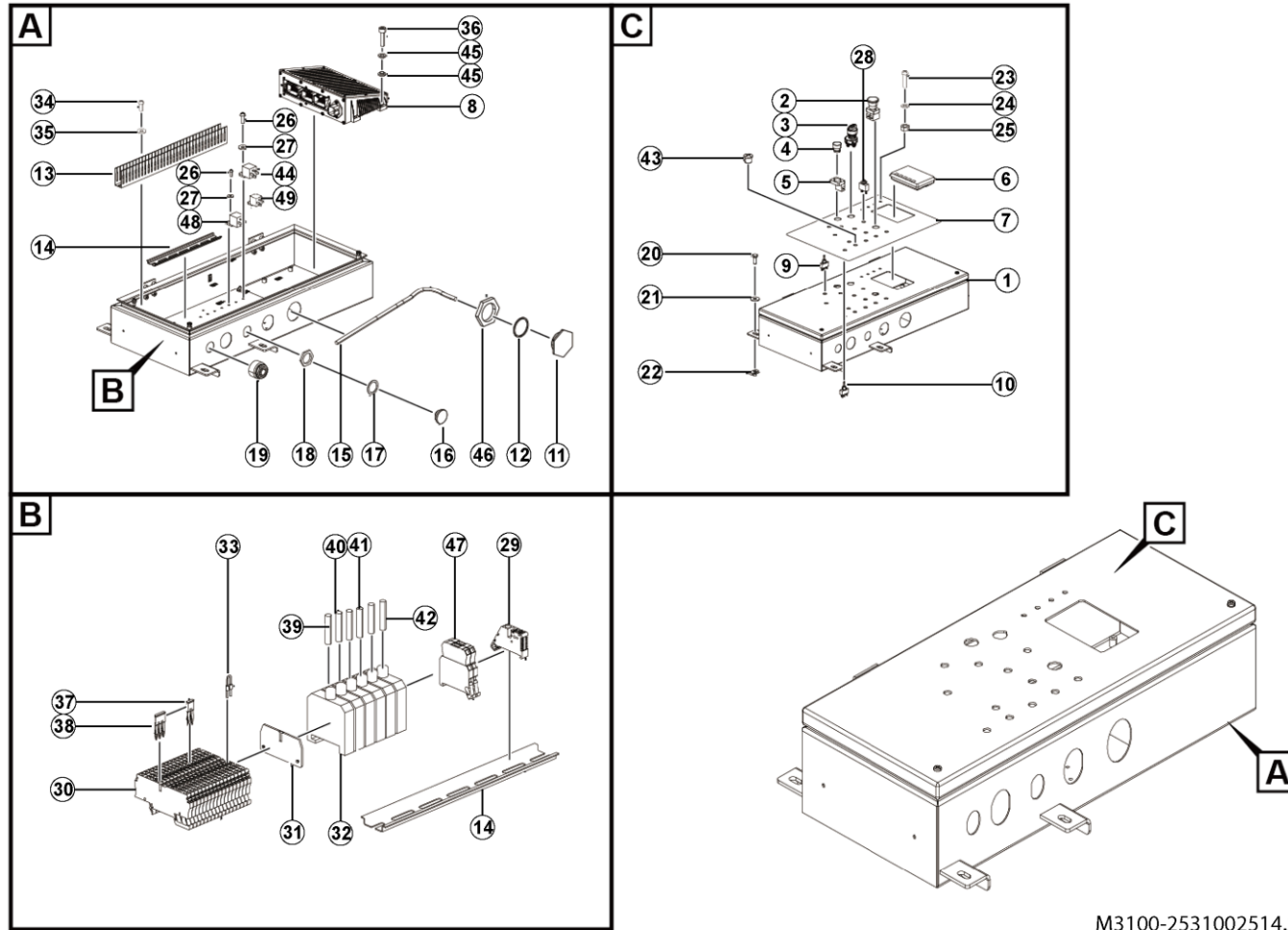

M3100-2531002514.S1B

序号 Key	零件代号 Part No.	名称 Description	是否配件 Spare parts Y/N	数量 Qty	备注 Remarks
1	25310018592	AR20JE下控箱配送总成	Y	1	
2	4130702070	急停开关ZB2BS54C+ZB2B104C	Y	1	
3	4130000723	钥匙开关	Y	1	
4	4130703635	绿色平头按钮ZB2BA3C	Y	1	
5	4130703636	触点模块带基座ZB2BZ101C	Y	1	
6	4130703603	显示屏CANVIEW4	Y	1	
7	25310018512	AR20JE下控面膜	Y	1	
8	4130703601	臂车控制器MC2M	Y	1	
9	4130703627	开关637H-K-U282	Y	7	
10	4130703628	开关635H-K-U282	Y	1	
11	25310017901	小时表堵头	Y	1	
12	4030000130	O形圈GB3452.1-47.5*3.55G	Y	1	
13	4130704164	线槽50*25*380	Y	2	
14	4130703615	DIN导轨TS3575-250mm	Y	1	
15	25310025132	下控箱线束总成	Y	1	
16	25310012941	ITT孔堵头	Y	1	
17	25310012951	ITT孔密封垫	Y	1	
18	25310012961	ITT孔螺母	Y	1	
19	4130000797	蜂鸣器CY-3631-24V	Y	1	
20	4011010722	螺栓GB5783-M10*25flznyc-8.8-480	Y	4	
21	4015010278	垫圈GB96.1-10flznyc-480	Y	4	
22	4013010370	簧片螺母QC339-M10flznyc-8-480	Y	1	

下控系统总成 Ground control assy (ce)

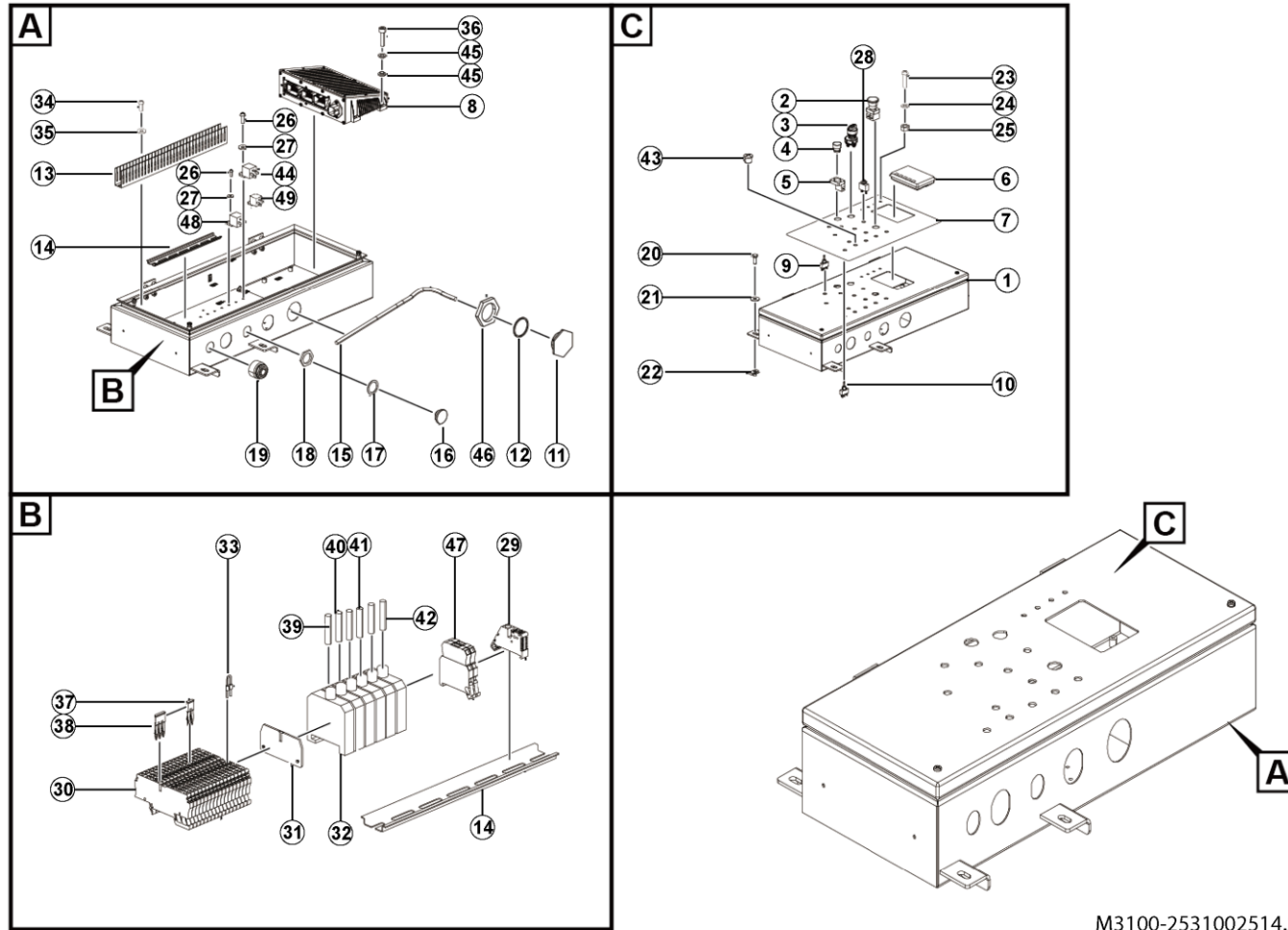

M3100-2531002514.S1B



序号 Key	零件代号 Part No.	名称 Description	是否配件 Spare parts Y/N	数量 Qty	备注 Remarks
23	4130703789	益升华尼龙开槽圆头螺钉0170450001VR (黑色 M6*1.0-16)	Y	4	
24	25310012931	8mm孔用面板胶垫	Y	4	
25	4130703790	益升华尼龙六角螺母0030040001VR (黑色 M6*1.0)	Y	4	
26	4014010108	螺钉GB818-M5*14flZnyc-4.8-480	Y	5	
27	4015010283	垫圈GB97.1-5flZnyc-480	Y	5	
28	4130703641	过流保护器88-10A (带防水帽)	Y	1	
29	4130703605	终端固定件EW35	Y	2	
30	4130703608	接线端子ZDU2.5/4AN	Y	17	
31	4130703771	隔板ZAP/TW 3	Y	1	
32	4130703614	保险端子SAKS 3	Y	5	
33	25310012721	120欧电阻	Y	2	
34	4014010125	螺钉GB818-M4*10flZnyc-4.8-480	Y	4	
35	4015010365	垫圈GB96.1-4flZnyc-300HV-480	Y	4	
36	4014010122	螺钉GB70.1-M5*20flZnyc-8.8-480	Y	4	
37	4130703609	短接件ZQV 2.5/2	Y	3	
38	4130704149	短接件 ZQV2.5/3	Y	3	
39	4130703643	保险丝5A-1/4*1-1/4	Y	2	
40	4130703644	保险丝25A-1/4*1-1/4	Y	1	
41	4130703645	保险丝20A-1/4*1-1/4	Y	1	
42	4130703647	保险丝10A-1/4*1-1/4	Y	1	
43	4130703652	孔塞M12*1.5 (含塞头螺母密封垫)	Y	4	
44	4130703632	汽车继电器896H-1AH-C1S 12VDC	Y	4	

下控系统总成 Ground control assy (ce)

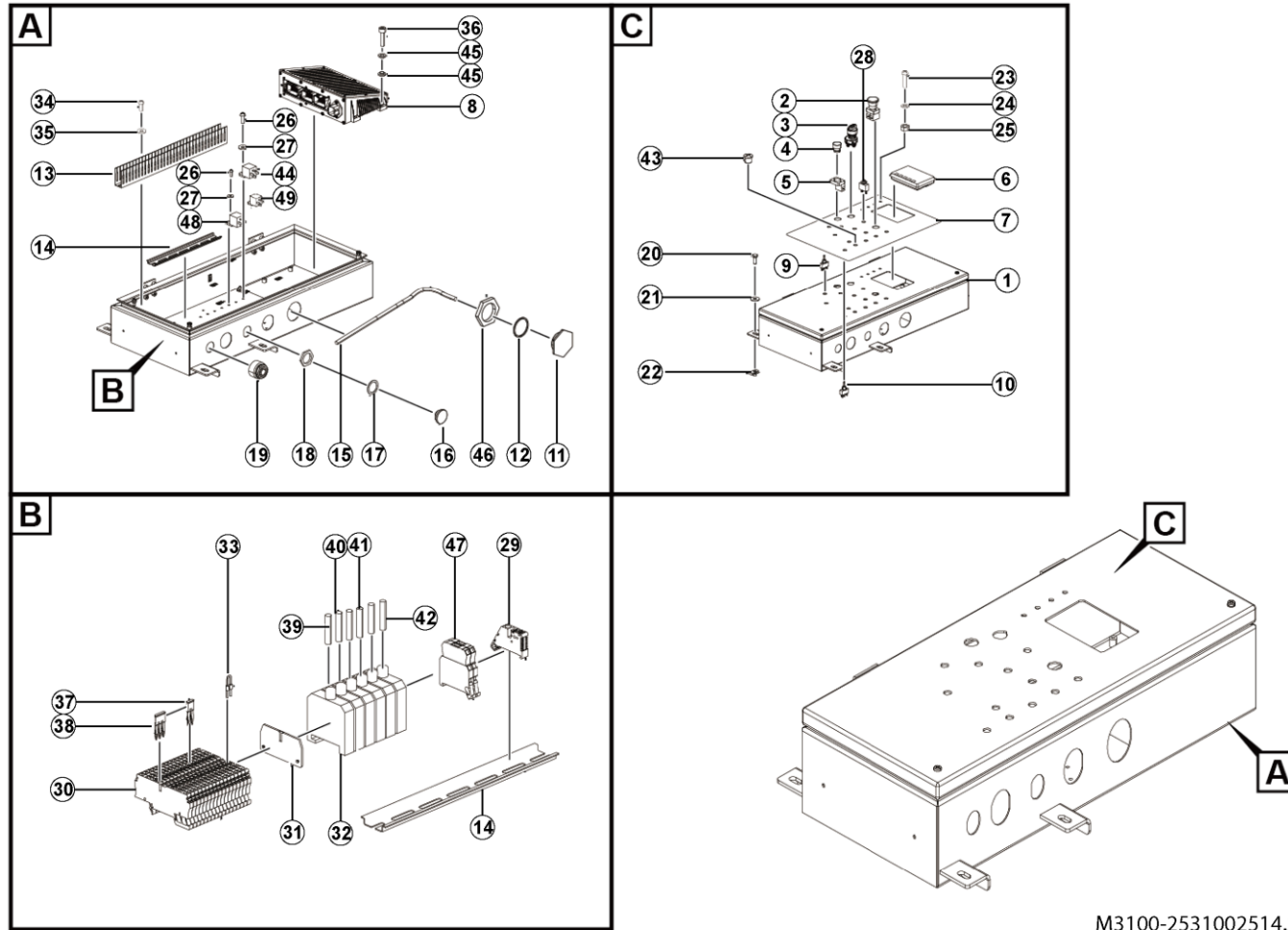

M3100-2531002514.S1B

序号 Key	零件代号 Part No.	名称 Description	是否配件 Spare parts Y/N	数量 Qty	备注 Remarks
45	4130704250	益升华绝缘护套018050000001	Insulation sheath	Y	8
46	25310017921	小时表螺母	Honr	Y	1
47	4130703606	二极管端子SAKRD-35-DS-4007	Diode terminal sakrd-35-ds-4007	Y	4
48	4130701878	延时继电器H35003D-H2-12-3SABS	Relay	Y	1
49	4130001188	继电器	Relay	Y	1



AR20JE下控箱配送总成 Ar20jground control box distribution assembly

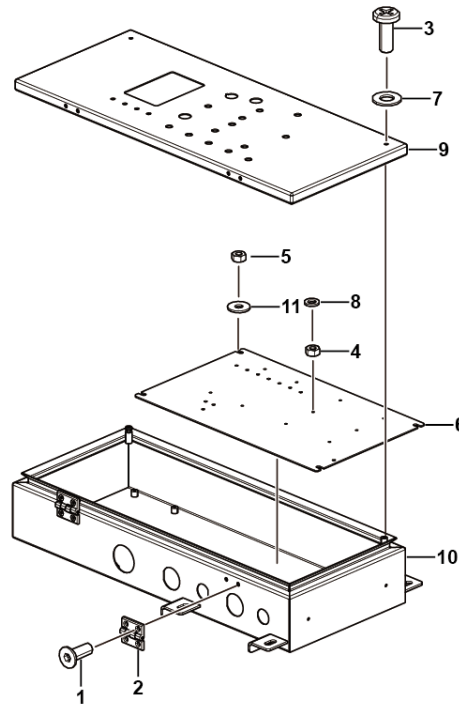

M3100-2531001859. S1A

序号 Key	零件代号 Part No.	名称 Description	是否配件 Spare parts Y/N	数量 Qty	备注 Remarks
1	4014010452	螺钉GB/T70.3-M6*16flZnyc-8.8-480	Y	8	
2	4190706832	合页总成099124E	Y	2	
3	25310014661	M6*16十字家具螺钉	Y	2	
4	4013000028	螺母GB6170-M6EpZn-8	Y	2	
5	4013010293	螺母GB6170-M6flZnyc-8-480	Y	4	
6	25310018541	下控器件安装板	Y	1	
7	25310014151	橡胶垫	Y	2	
8	4015000207	垫圈GB97.1-6EpZn-300HV	Y	2	
9	25310018532	下控箱上盖焊合	Y	1	
10	25310018562	下控下箱体焊合	Y	1	
11	4015010296	垫圈GB96.1-6flZnyc-480	Y	16	



电滑环装配总成 Protect cover assemble

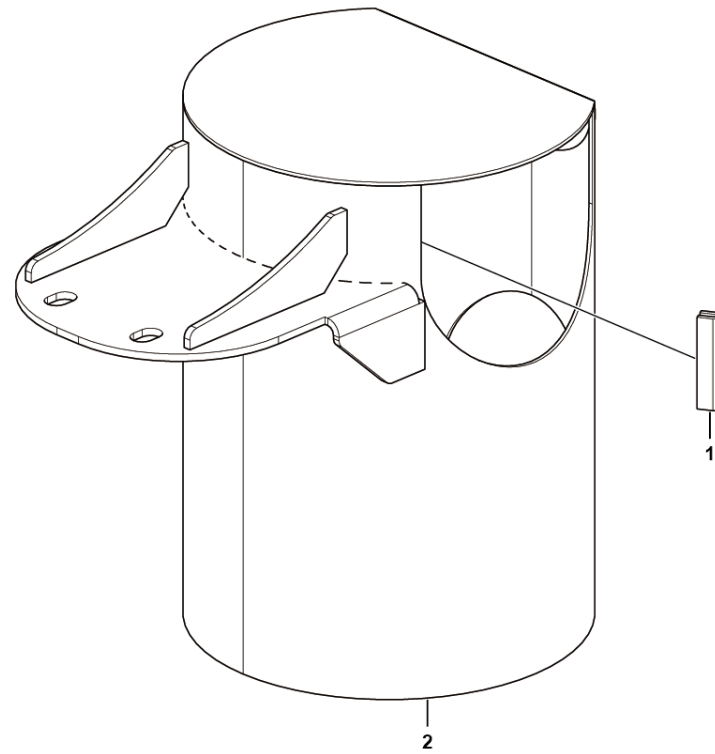

M3100-2531002143. S1A

序号 Key	零件代号 Part No.	名称 Description	是否配件 Spare parts Y/N	数量 Qty	备注 Remarks
1	4190707410	包边条492990-320	Y	1	
2	25310021461	电滑环护罩	Y	1	

底盘电气 Chassis electrical system

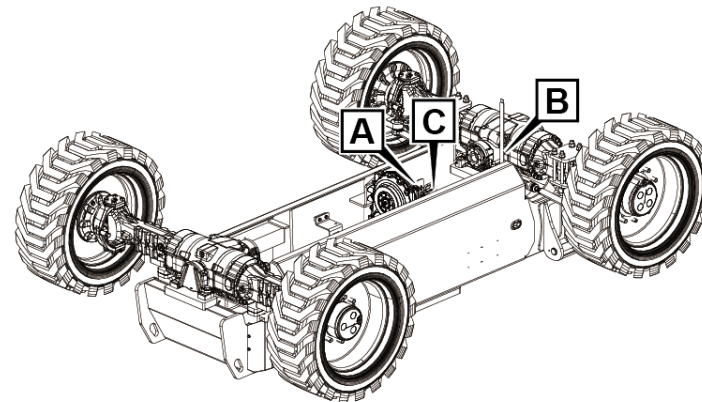
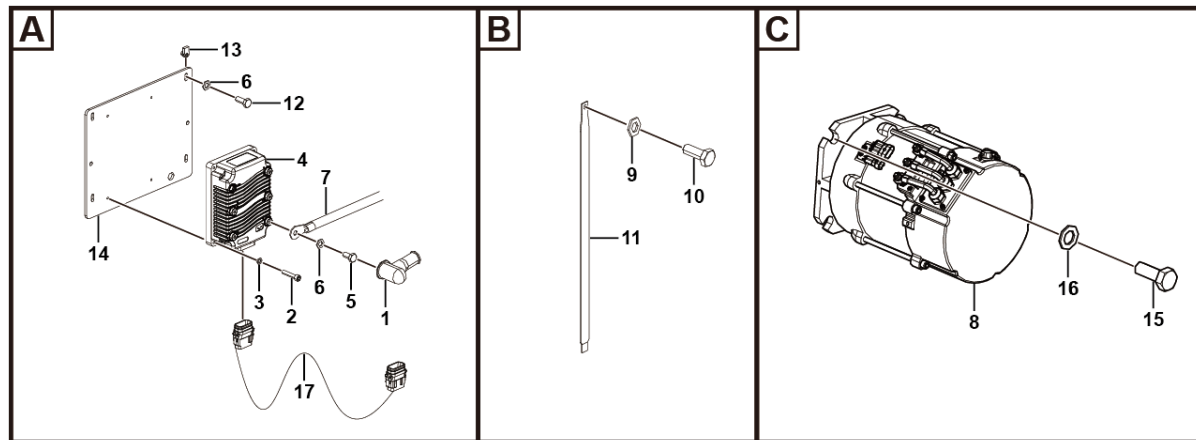

M3200-2532002593. S1A



序号 Key	零件代号 Part No.	名称 Description	是否配件 Spare parts Y/N	数量 Qty	备注 Remarks
1	26370002451	红电瓶线护套 Cable sleeve	Y	6	
2	4014010403	螺钉GB70.1-M6*30flZnyc-8.8-480 Screw	Y	4	
3	4015010284	垫圈GB97.1-6flZnyc-480 Washer gb97.1-6flznic-480	Y	4	
4	4130704887	电机驱动器 1236SE-6521-1 Motor driver 1236se-6571 -1	Y	1	
5	4011000102	螺栓GB5783-M8*16EpZn-8.8 Bolt gb5783-m8*16epzn-8.8	Y	5	
6	4015010280	垫圈GB97.1-8flZnyc-480 Washer gb97.1-8flznic-480	Y	9	
7	4045010263	电源线LZB003 E8*340*2-R Wire	Y	3	
8	4130704658	交流行走电机YDQ9-4-0310 Ac drive motor ydq8.5-4	Y	1	
9	4015010339	垫圈GB97.1-10flZnyc-300HV-480 Washer gb97.1-10flznic-300hv-480	Y	1	
10	4011010722	螺栓GB5783-M10*25flZnyc-8.8-480 Bolt gb5783-m10*25flznic-8.8-480	Y	1	
11	25320024171	导电带 Conduction band	Y	1	
12	4011010711	螺栓GB5783-M8*20flZnyc-8.8-480 Bolt gb5783-m8*20flznic-8.8-480	Y	4	
13	4013010383	簧片螺母QC339-M8flZnyc-8-480 Reed nut qc339-m8flznic-8-480	Y	4	
14	25320026091	马达控制器安装板 Motor controller mounting panel	Y	1	
15	4011010869	螺栓GB5783-M20*50flZnyc-10.9-480 Bolt gb5783-m20*50flznic-10.9-480	Y	4	
16	4015010338	垫圈GB97.1-20flZnyc-300HV-480 Washer gb97.1-20flznic-300hv-480	Y	4	
17	25320026132	底盘线束 Chassis harness	Y	1	

平台电气 Platform electrical system

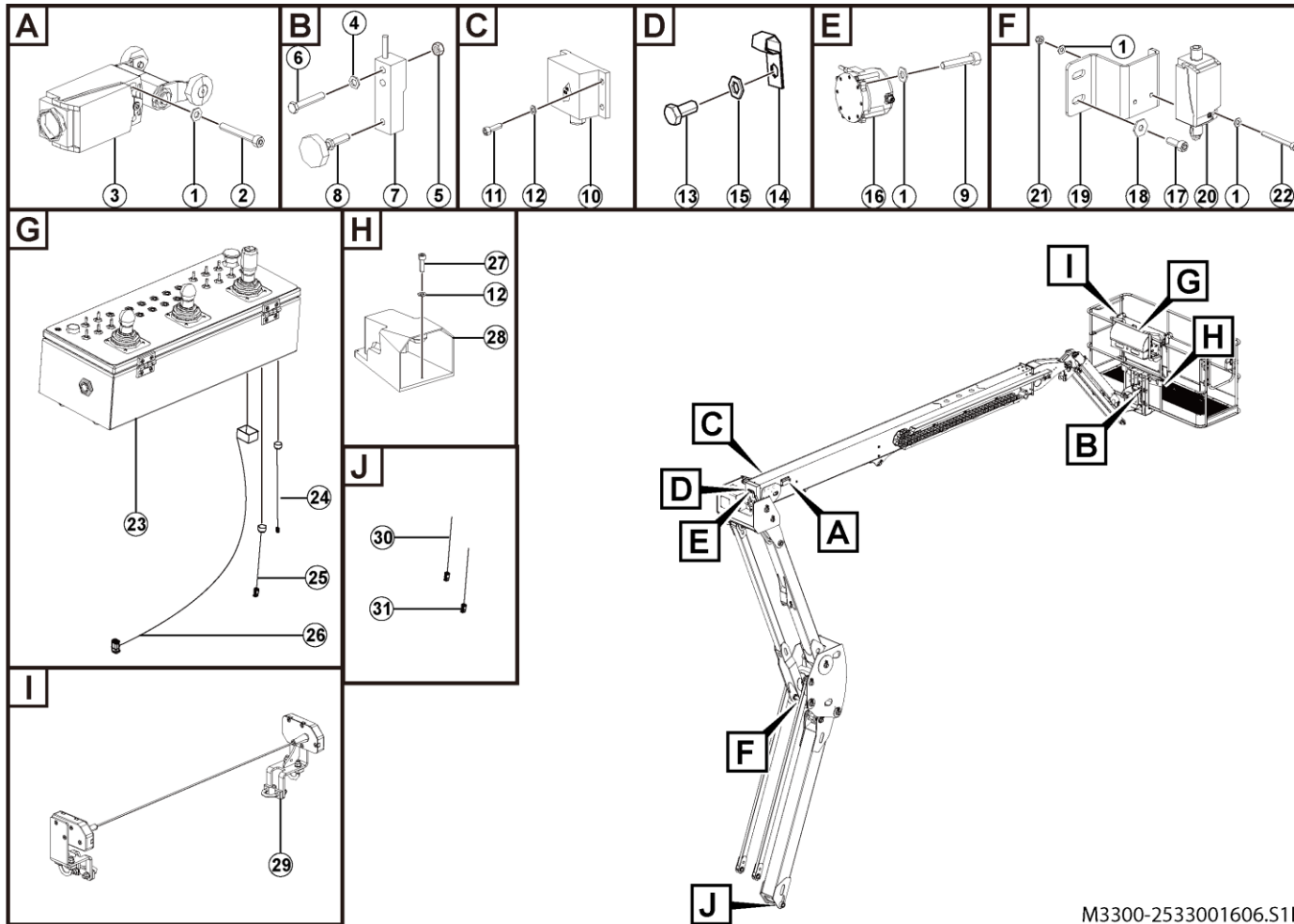

M3300-2533001606.S1E

序号 Key	零件代号 Part No.	名称 Description	是否配件 Spare parts Y/N	数量 Qty	备注 Remarks
1	4015010290	垫圈GB97.1-4flZnyc-480	Washer gb97.1-4flznc-480	Y	9
2	4014010241	螺钉GB70.1-M4*30flZnyc-8.8-480	Screw gb70.1-m4*30flznc-8.8-480	Y	2
3	4130703141	行程开关XCKP2118P16-NO/NC	Limit switch	Y	1
4	4015010340	垫圈GB97.1-12flZnyc-300HV-480	Washer gb97.1-12flznc-300hv-480	Y	4
5	4013010301	螺母GB889.1-M12flZnyc-8-480	Nut gb889.1-m12flznc-8-480	Y	2
6	4011010956	螺栓GB5782-M12×70flZnyc-8.8-480	Bolt gb5782-m12×70flznc-8.8-480	Y	2
7	4130704304	称重传感器FC26-1T	Load sensor	Y	1
8	4130703998	不倒翁调整脚M12X50	Tumbler adjustment	Y	1
9	4014010430	螺钉GB70.1-M4*35flZnyc-8.8-480	Screw	Y	3
10	4130701854	角度传感器WTS088CL	Angle sensor	Y	2
11	4014010131	螺钉GB70.1-M5*16flZnyc-8.8-480	Screw gb70.1-m5*16flznc-8.8-480	Y	7
12	4015010283	垫圈GB97.1-5flZnyc-480	Washer gb97.1-5flznc-480	Y	9
13	4011010748	螺栓GB5783-M10*20flZnyc-8.8-480	Bolt gb5783-m10*20flznc-8.8-480	Y	1
14	4041002377	管夹LGB169-A15*12.5	Clip	Y	1
15	4015010339	垫圈GB97.1-10flZnyc-300HV-480	Washer gb97.1-10flznc-300hv-480	Y	1
16	4130702061	拉线传感器GSFSMR8000HA300000X00	Cable-actuated sensor gsfsmr8000ha300000x00	Y	1
17	4014010492	螺钉GB70.1-M6*14flZnyc-8.8-480	Screw gb70.1-m6*14flznc-8.8-480	Y	2
18	4015010296	垫圈GB96.1-6flZnyc-480	Washer gb96.1-6flznc-480	Y	2
19	25330020251	行程开关安装板	Plate	Y	1
20	4130704672	行程开关ZCP21E02DEP16	Limit switch	Y	1
21	4013010360	螺母GB889.1-M4flZnyc-8-480	Nut gb889.1-m4flznc-8-480	Y	2
22	4014010484	螺钉GB70.1-M4*40flZnyc-8.8-480	Screw gb70.1-m4*40flznc-8.8-480	Y	2

平台电气 Platform electrical system

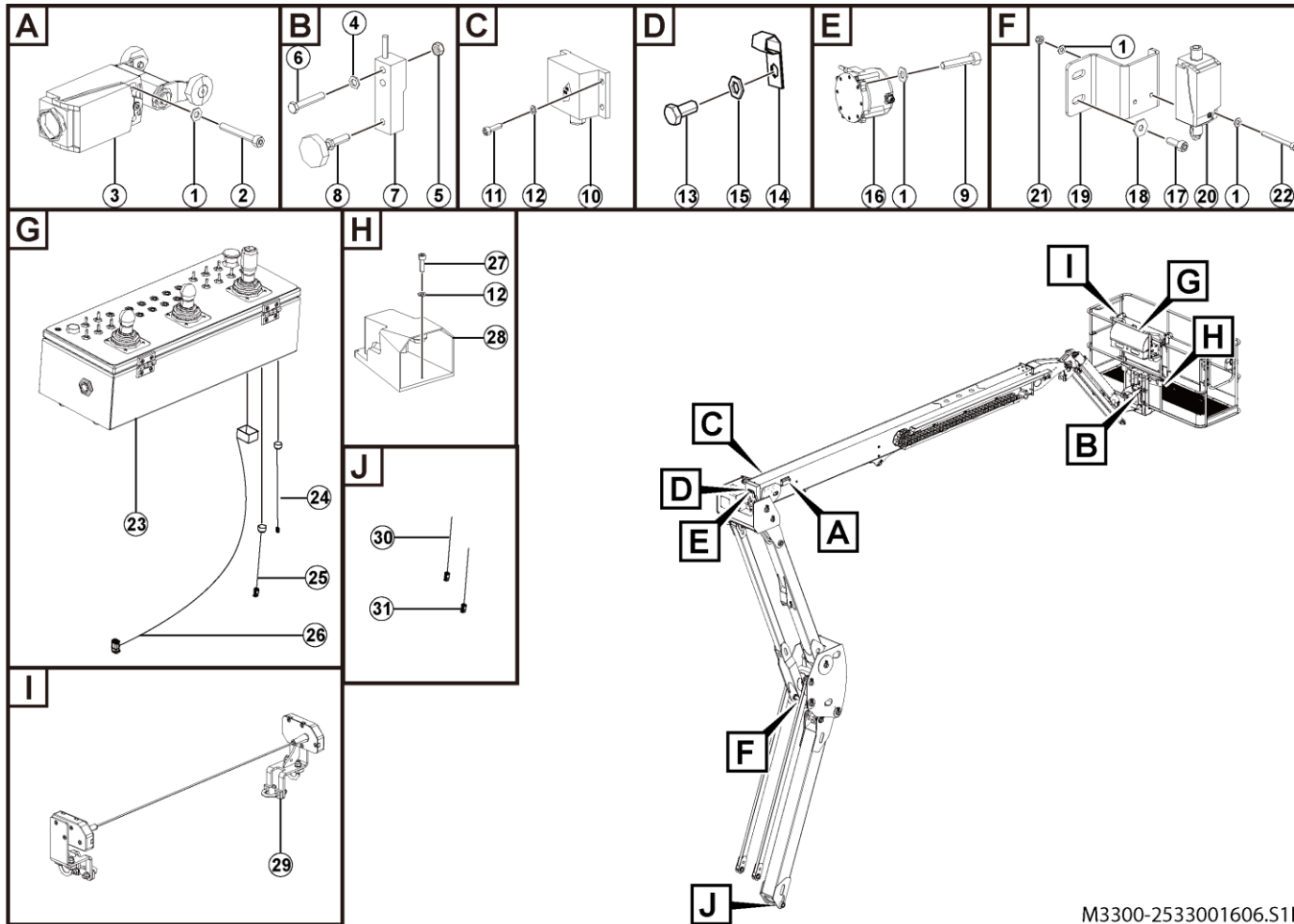

M3300-2533001606.S1E

序号 Key	零件代号 Part No.	名称 Description	是否配件 Spare parts Y/N	数量 Qty	备注 Remarks
23	25330016251	AR20JE 上控箱总成	Y	1	
24	25330016301	平台线束	Y	1	
25	25330014013	上下控连接线	Y	1	
26	2533000507-003	称重传感器线束	N	1	
27	4014010122	螺钉GB70.1-M5*20fIZnyc-8.8-480	Y	2	
28	4130702062	脚踏开关HRF-HD3NX	Y	1	
29	25330016151	安全防护总成	Y	1	
30	25310019084	主臂传感器线束	Y	1	
31	25310019093	折臂传感器线束	Y	1	

安全防护总成 Safety securing assembly

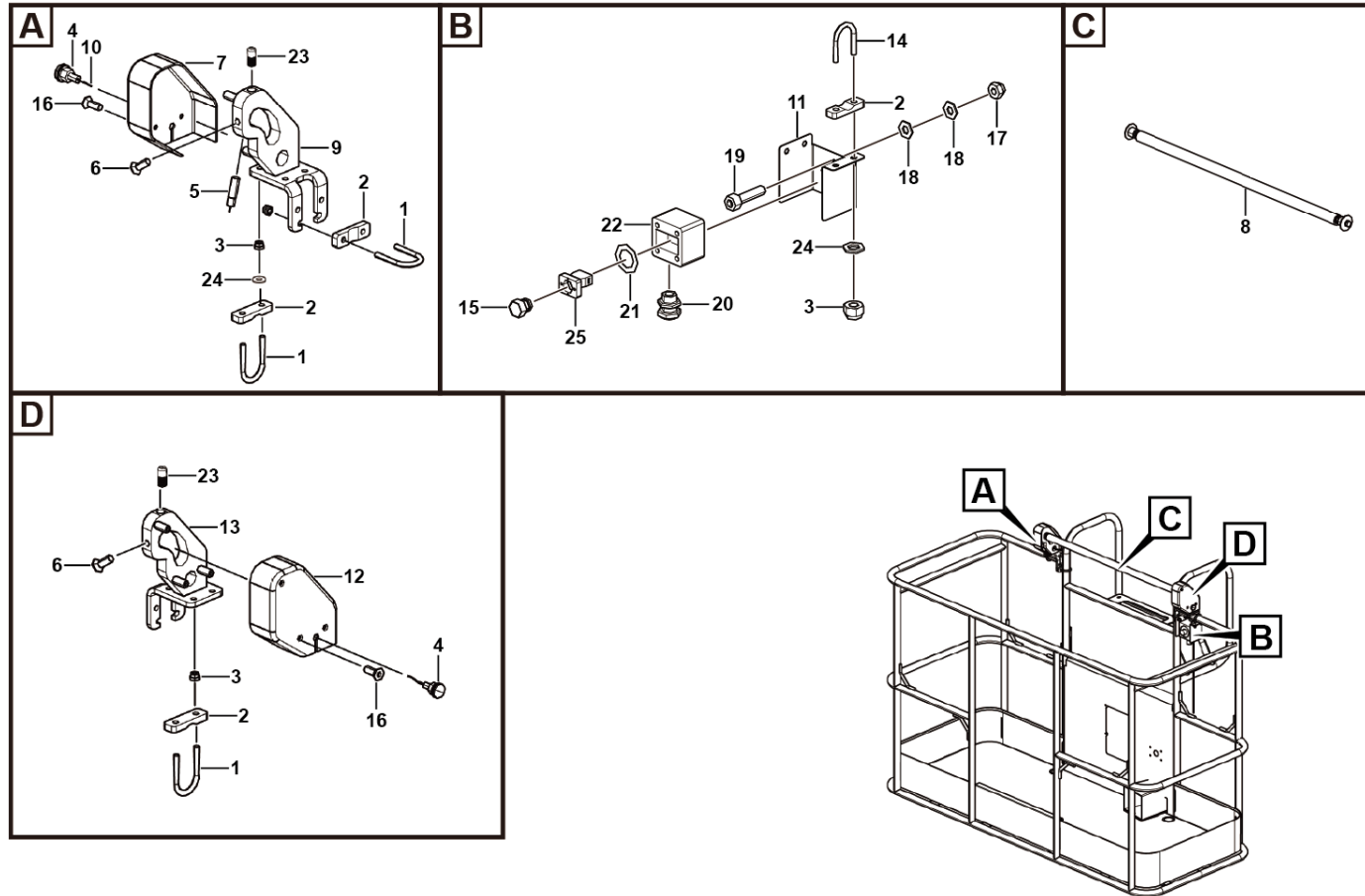

M3300-2533001615. S1A

序号 Key	零件代号 Part No.	名称 Description	是否配件 Spare parts Y/N	数量 Qty	备注 Remarks
1	25210037261	U型螺栓M8	U-bolt m8	Y	4
2	25210042501	垫块	Cushion block, for fixing housing	Y	5
3	4013010297	螺母GB889.1-M8fZnyc-8-480	Nut gb889.1-m8fzync-8-480	Y	10
4	4130702398	LED频闪灯 (蓝色)	Led strobe (blue)	Y	2
5	4130705077	接近开关XS112B3PCL2	Proximity switch	Y	2
6	4014010639	螺钉GB77-M12*16fZnyc-45H-480	Screw gb77-m12*16fzync-45h-480	Y	2
7	25210037234	左护罩	Welding, left housing, anti-crushing system	Y	1
8	25210042461	安全棒总成	Safety bar assembly	Y	1
9	25210042423	左支架	Welding, left support, safety protection	Y	1
10	25330016131	防挤压线束	Anti-extrusion harness	Y	1
11	25330005051	复位开关安装板	Forming (stamping, etc.), reset switch mounting plate	Y	1
12	25210037244	右护罩	Welding, anti-crushing system right housing	Y	1
13	25210042433	右支架	Weldment, right housing, safety protection right support	Y	1
14	25330005041	U型螺栓	U-bolt, 33	Y	1
15	4130705198	红色平头按钮ZB2BA4C	Red button	Y	1
16	4014010452	螺钉GB/T70.3-M6*16fZnyc-8.8-480	Screwgb/t70.3-m6*16fzync-8.8-480	Y	6
17	4013010360	螺母GB889.1-M4fZnyc-8-480	Nut gb889.1-m4fzync-8-480	Y	2
18	4015010290	垫圈GB97.1-4fZnyc-480	Washer gb97.1-4fzync-480	Y	4
19	4014010422	螺钉GB70.1-M4*16fZnyc-8.8-480	Screw gb70.1-m4*16fzync-8.8-480	Y	2
20	4130704557	防水接头PG13.5-467158	Nylon cable glands	Y	1
21	25340018012	复位开关标识	Reset switch decal	Y	1
22	4130702120	开关按钮盒XALB01YC	Switch button box xalb01yc	Y	1

安全防护总成 Safety securing assembly

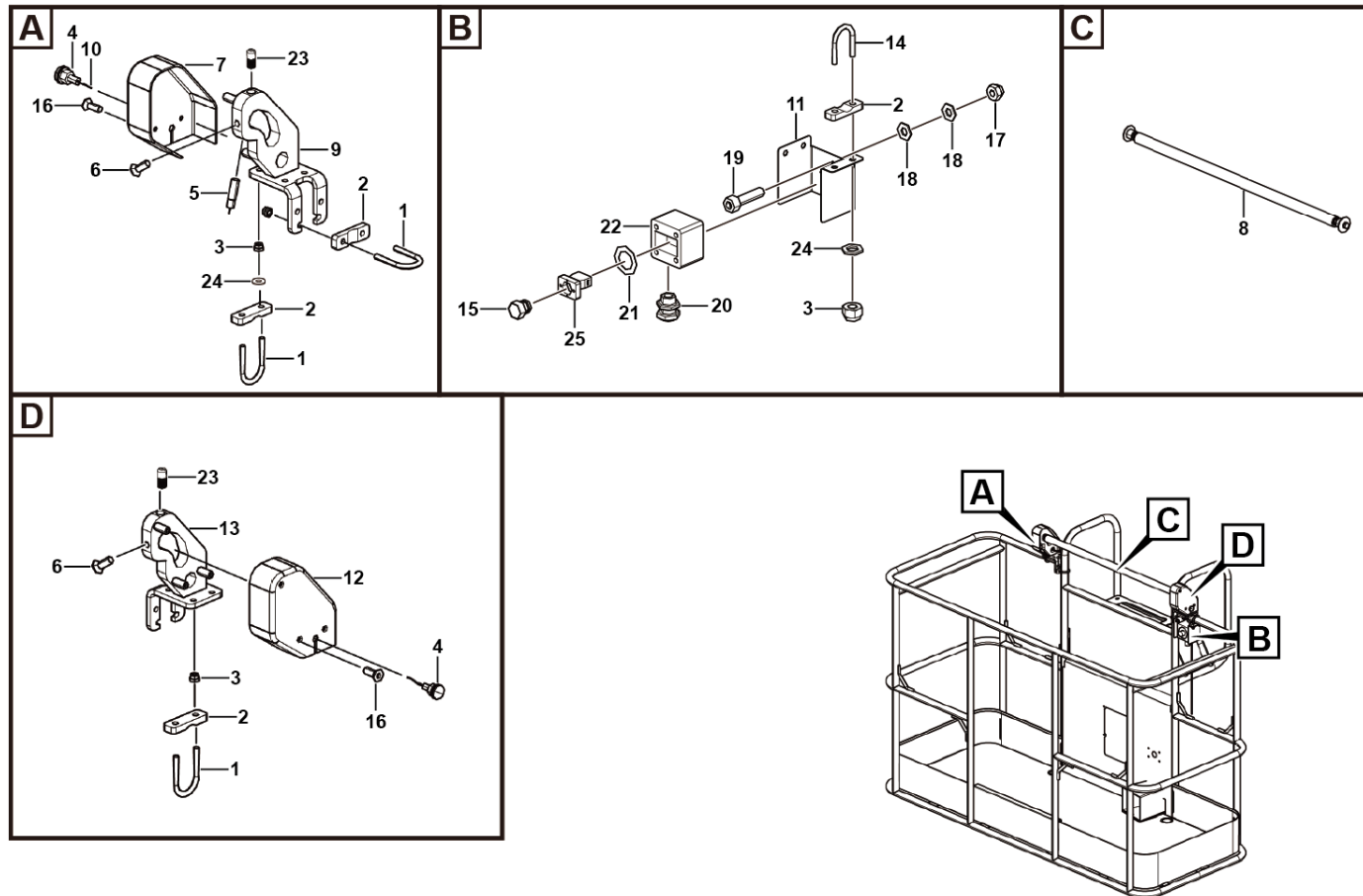

M3300-2533001615. S1A



序号 Key	零件代号 Part No.	名称 Description	是否配件 Spare parts Y/N	数量 Qty	备注 Remarks
23	25210047851	圆柱销	Cylindrical pin, φ12*25	Y	2
24	4015010280	垫圈GB97.1-8fIZnyc-480	Washer gb97.1-8fIZnyc-480	Y	10
25	4130703636	触点模块带基座ZB2BZ101C	Contact module with base zb2bz101c	Y	1



安全棒总成 Anti-crushing rod assembly

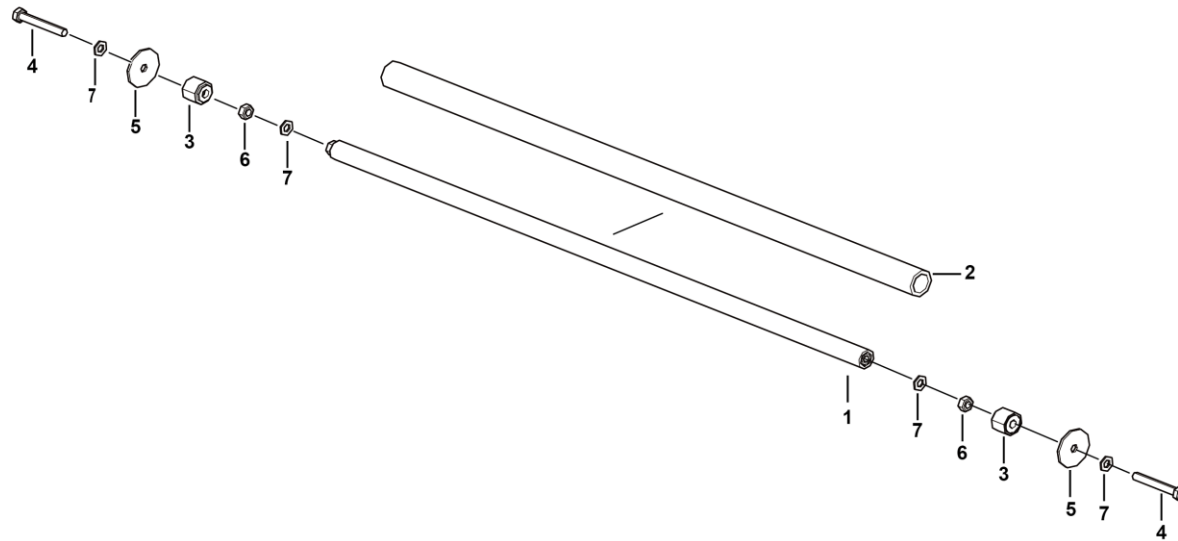

序号 Key	零件代号 Part No.	名称 Description	是否配件 Spare parts Y/N	数量 Qty	备注 Remarks
1	25210042472	管焊合 Welding, pipe weldment, safety bar weldment	Y	1	
2	25210053551	硅胶把套 Silicone rubber case	Y	1	
3	25210042451	磁铁总成 Magnet assembly	Y	2	
4	4011011342	螺栓GB5783-M10*70flZnyc-8.8-480 Bolt gb5783-m10*70flznyc-8.8-480	Y	2	
5	4130704486	垫圈1006320000VR 1006320000vr	Y	2	
6	4013010371	螺母GB6172.1-M10flZnyc-10-480 Nut gb6172.1-m10flznyc-10-480	Y	2	
7	4015010339	垫圈GB97.1-10flZnyc-300HV-480 Washer gb97.1-10flznyc-300hv-480	Y	4	



AR20JE 上控箱总成 Ar20je upper control box assembly

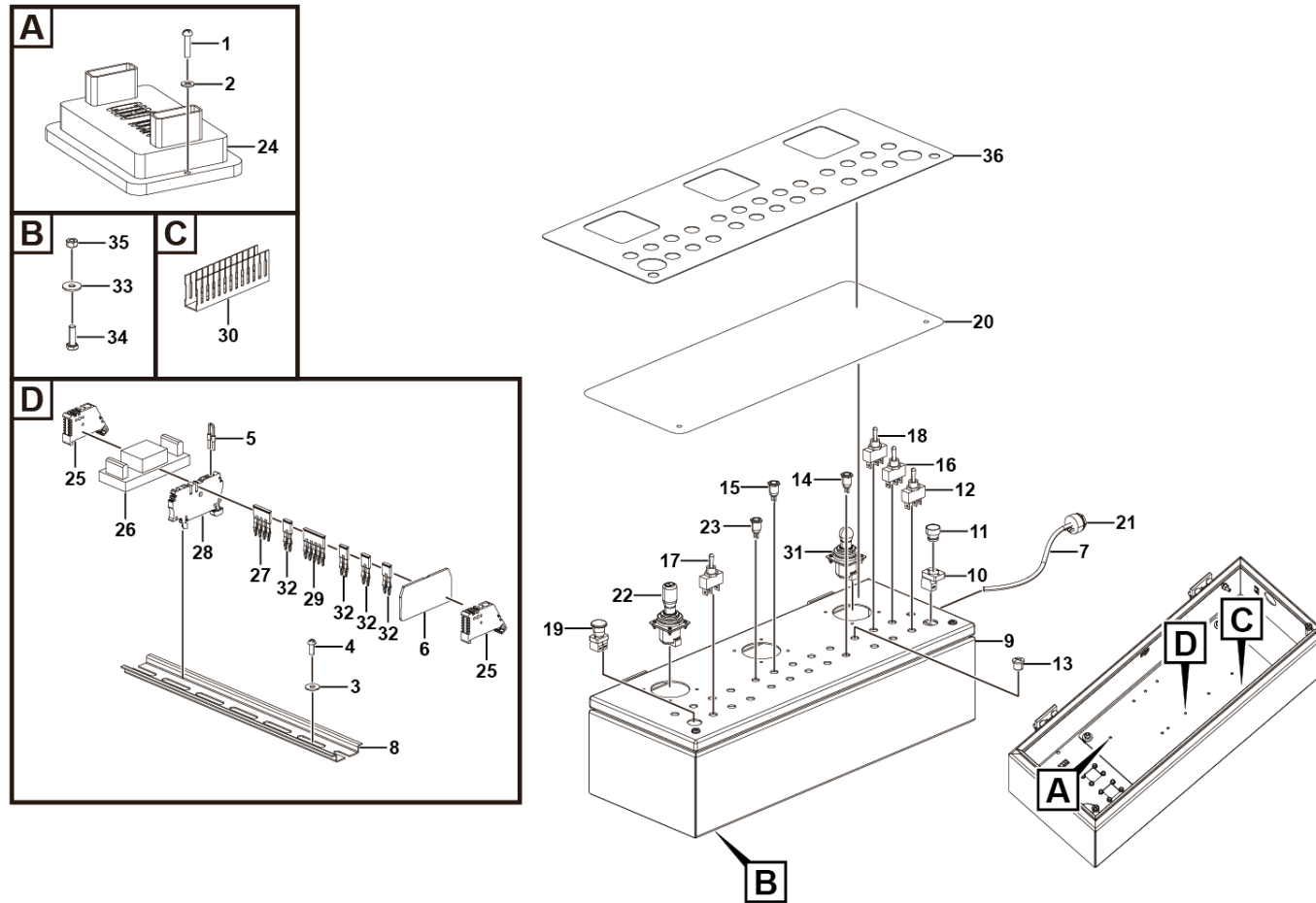

M3300-2533001625.S1A

序号 Key	零件代号 Part No.	名称 Description	是否配件 Spare parts Y/N	数量 Qty	备注 Remarks
1	4014010133	螺钉GB818-M4*16flZnyc-4.8-480	Screw gb818-m4*16flznyc-4.8-480	Y	2
2	4015010290	垫圈GB97.1-4flZnyc-480	Washer gb97.1-4flznyc-480	Y	2
3	4015010365	垫圈GB96.1-4flZnyc-300HV-480	Washer gb96.1-4flznyc-300hv-480	Y	7
4	4014010125	螺钉GB818-M4*10flZnyc-4.8-480	Screw gb818-m4*10flznyc-4.8-480	Y	7
5	25310012721	120欧电阻	120 $\omega$ resistor	Y	1
6	4130703770	隔板ZAP/TW 1	Partition zap/tw 1	Y	1
7	25330016262	AR20JE上控箱线束	Ar20je upper control box harness	Y	1
8	4130703615	DIN导轨TS3575-250mm	Din rail ts3575-250mm	Y	1
9	25330011051	T20JE/T22JE上控箱配	T20je/t22je upper control tank distribution assembly	Y	1
10	4130703636	触点模块带基座ZB2BZ101C	Contact module with base zb2bz101c	Y	1
11	4130703635	绿色平头按钮ZB2BA3C	Green flat button zb2ba3c	Y	1
12	4130703627	开关637H-K-U282	Switch 637h-k-u282	Y	3
13	4130703652	孔塞M12*1.5 (含塞头螺母密封垫)	Hole plug m12*1.5 (including plug nut gasket)	Y	4
14	4130703997	黄色指示灯AD11-12/20-AGE Y DC12V	Yellow indicator	Y	4
15	4130703995	红色指示灯AD11-12/20-AGE R DC12V	Red indicator	Y	2
16	4130703757	开关639H-K-U282	Switc h639h-k-u282	Y	2
17	4130703629	开关631H-K-U282	Switch 631h-k-u282	Y	1
18	4130703628	开关635H-K-U282	Switch 635h-k-u282	Y	4
19	4130702070	急停开关ZB2BS54C+ZB2B104C	Emergency stop switch zb2bs54c+zb2b104c	Y	1
20	25330013932	AR20JE上控箱面膜	Pvc	Y	1
21	4130000797	蜂鸣器CY-3631-24V	Buzzer,cy-3631-24v	Y	1
22	25330009861	右手柄总成	Right joystick assembly	N	1

AR20JE上控箱总成 Ar20je upper control box assembly

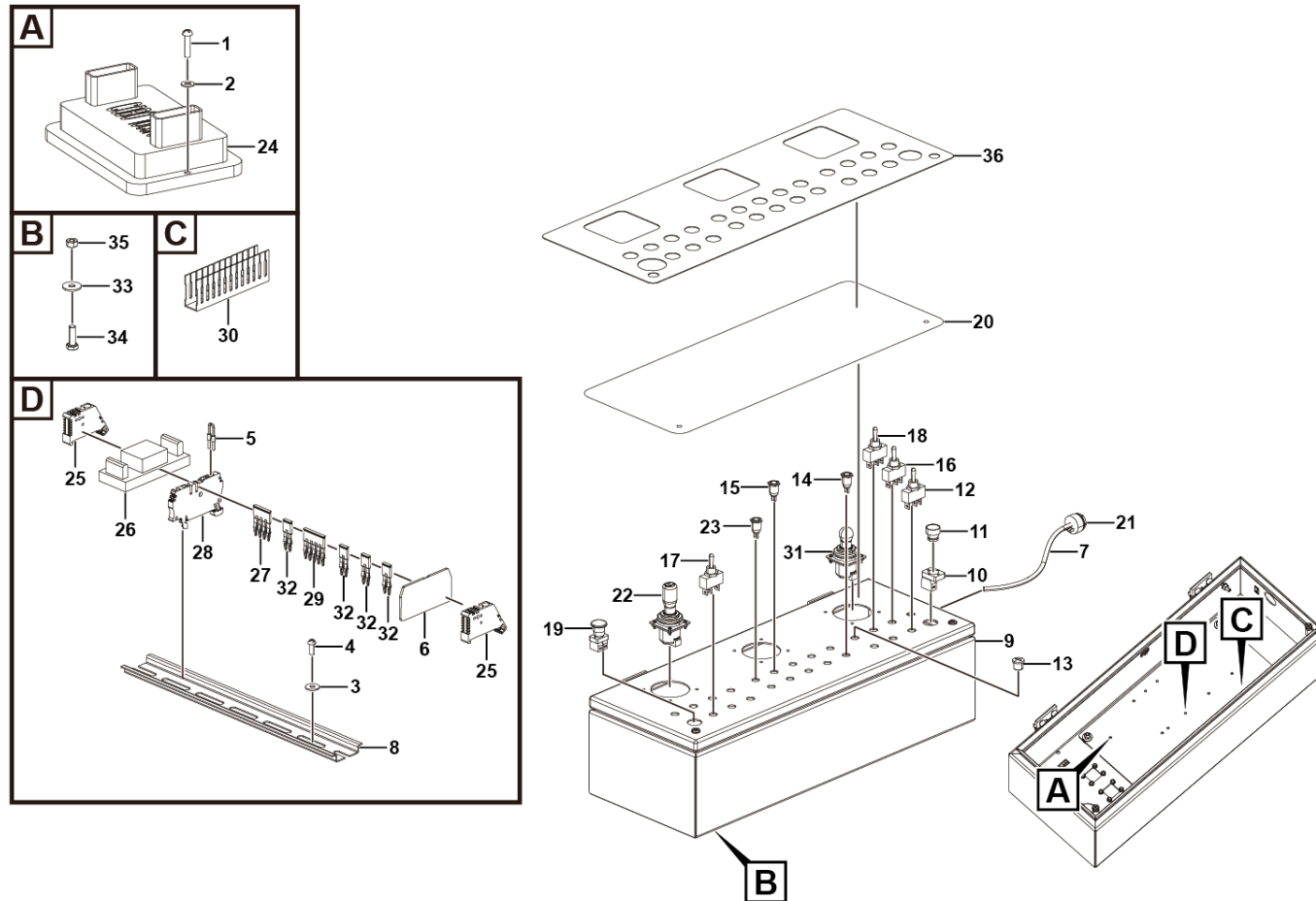

M3300-2533001625. S1A

序号 Key	零件代号 Part No.	名称 Description	是否配件 Spare parts Y/N	数量 Qty	备注 Remarks
23	4130703996	绿色指示灯AD11-12/20-AGE G DC12V	Y	4	
24	4130703602	输入输出模块IO-CORE	Y	1	
25	4130703605	终端固定件EW35	Y	2	
26	4130703604	稳压模块URB2405YMD-6WR3A4S	Y	1	
27	4130704148	短接件ZQV 2.5/4	Y	1	
28	4130703618	接线端子ZDU2.5/2AN	Y	21	
29	4130704152	短接件ZQV2.5/5	Y	1	
30	4130703617-001	线槽50*25*600	Y	1	
31	25330009841	左手柄总成	N	2	
32	4130703609	短接件ZQV 2.5/2	Y	4	
33	4015010289	垫圈GB96.1-8flZnyc-480	Y	8	
34	4011010743	螺栓GB5783-M8*25flZnyc-8.8-480	Y	4	
35	4013010291	螺母GB6170-M8flZnyc-8-480	Y	4	
36	25330011531	上控箱面膜保护膜	Y	1	

左手柄总成 Left joystick assembly

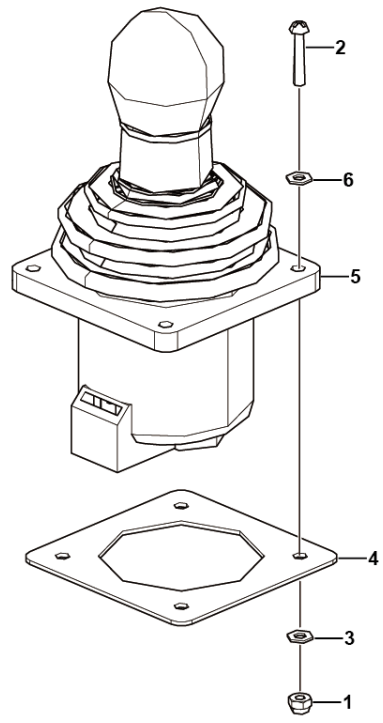

M3300-2533000984. S1A



序号 Key	零件代号 Part No.	名称 Description	是否配件 Spare parts Y/N	数量 Qty	备注 Remarks
1	4013010360	螺母GB889.1-M4flZnyc-8-480 Nut gb889.1-m4flznyc-8-480	Y	4	
2	4014010121	螺钉GB818-M4*20flZnyc-4.8-480 Screw gb818-m4*20flznyc-4.8-480	Y	4	
3	4015010290	垫圈GB97.1-4flZnyc-480 Washer gb97.1-4flznyc-480	Y	8	
4	4130703986	益升华垫片0050150001VR Washer	Y	1	
5	4130702530	双轴比例手柄 JS1000-XY-A-SNNN-TK01 Double-axis proportional handle js1000-xy-a-snnn-tk01	Y	1	
6	25330009871	胶垫 Rubber gasket	Y	1	

右手柄总成 Right joystick assembly

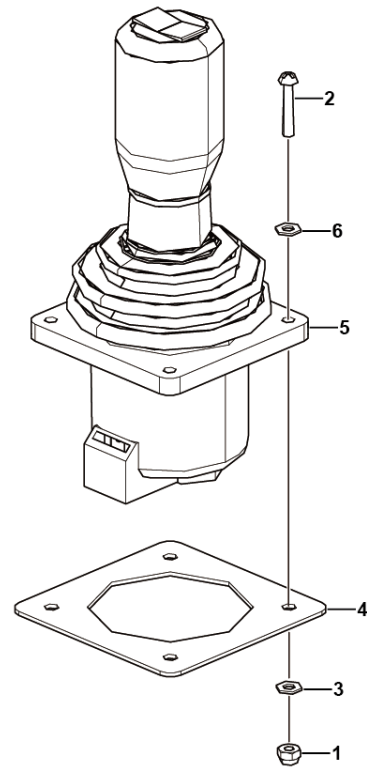

M3300-2533000986. S1A

序号 Key	零件代号 Part No.	名称 Description	是否配件 Spare parts Y/N	数量 Qty	备注 Remarks
1	4013010360	螺母GB889.1-M4flZnyc-8-480 Nut gb889.1-m4flznyc-8-480	Y	4	
2	4014010121	螺钉GB818-M4*20flZnyc-4.8-480 Screw gb818-m4*20flznyc-4.8-480	Y	4	
3	4015010290	垫圈GB97.1-4flZnyc-480 Washer gb97.1-4flznyc-480	Y	8	
4	25330009871	胶垫 Rubber gasket	Y	1	
5	4130702529	单轴带按键比例手柄 JS1000-NY-A-SNNN-TLSW Single-axis proportional handle with buttons js1000-ny-a-snnn-tlsw	Y	1	
6	4130703986	益升华垫片0050150001VR Washer	Y	1	

T20JE/T22JE 上控箱配送总成 Assembly

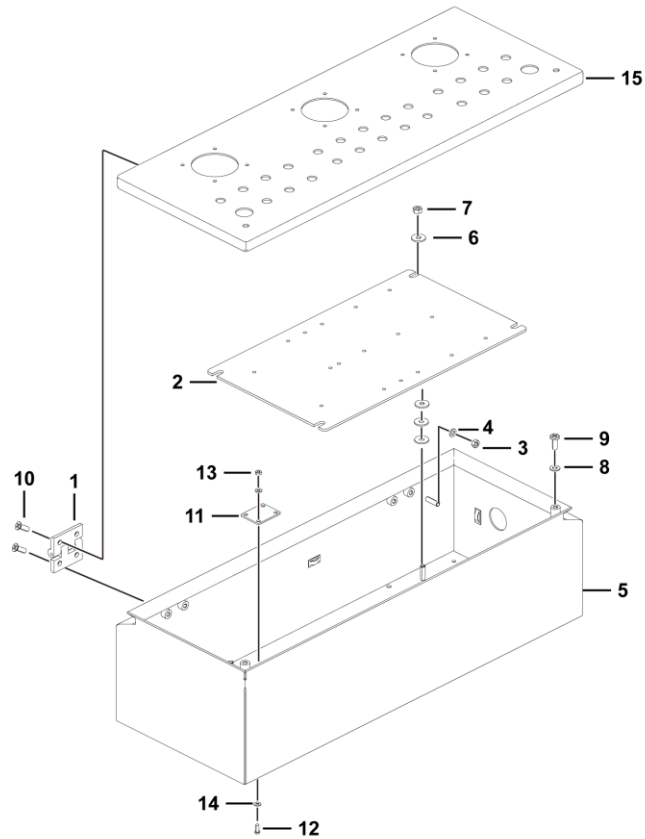

序号 Key	零件代号 Part No.	名称 Description	是否配件 Spare parts Y/N	数量 Qty	备注 Remarks	
1	4190706938	益升华不锈钢合页099404E	Hinge	Y	2	
2	25310012781	T20J/T22J/T26J/T28J上控器件安装板	Plate	Y	1	
3	4013000028	螺母GB6170-M6EpZn-8	Nut gb6170-m6epzn-8	Y	2	
4	4015000207	垫圈GB97.1-6EpZn-300HV	Washer gb97.1-6epzn-300hv	Y	2	
5	25310014142	上控箱下箱体焊合	Plate	Y	1	
6	4015010296	垫圈GB96.1-6flZnyc-480	Washer gb96.1-6flznyc-480	Y	16	
7	4013010293	螺母GB6170-M6flZnyc-8-480	Nut gb6170-m6flznyc-8-480	Y	4	
8	25310014151	橡胶垫	Bushing	Y	2	
9	25310014661	M6*16十字家具螺钉	Screw-m5*16furniture	Y	2	
10	4011011158	螺钉GB819.1-M6*16flZnyc-4.8	Screw gb819.1-m6*16flznyc-4.8	Y	8	
11	25310014431	安装封板	Mounting sealing plate	Y	2	
12	4014010125	螺钉GB818-M4*10flZnyc-4.8-480	Screw gb818-m4*10flznyc-4.8-480	Y	8	
13	4013010304	螺母GB6170-M4flZnyc-8-480	Nut gb6170-m4flznyc-8-480	Y	8	
14	4015010290	垫圈GB97.1-4flZnyc-480	Washer gb97.1-4flznyc-480	Y	16	
15	25330011061	上控箱焊接盖板	Upper control tank welding cover plate	Y	1	

平台电源模块 Platform power supply assembly

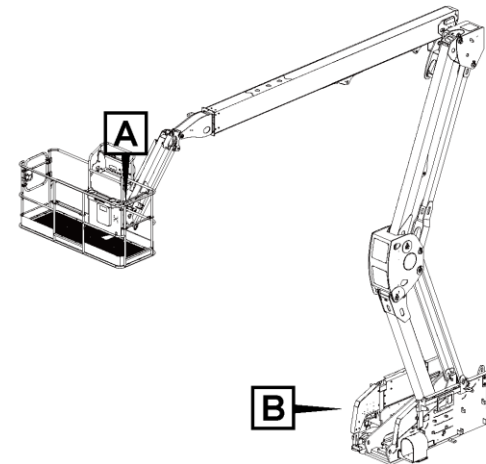
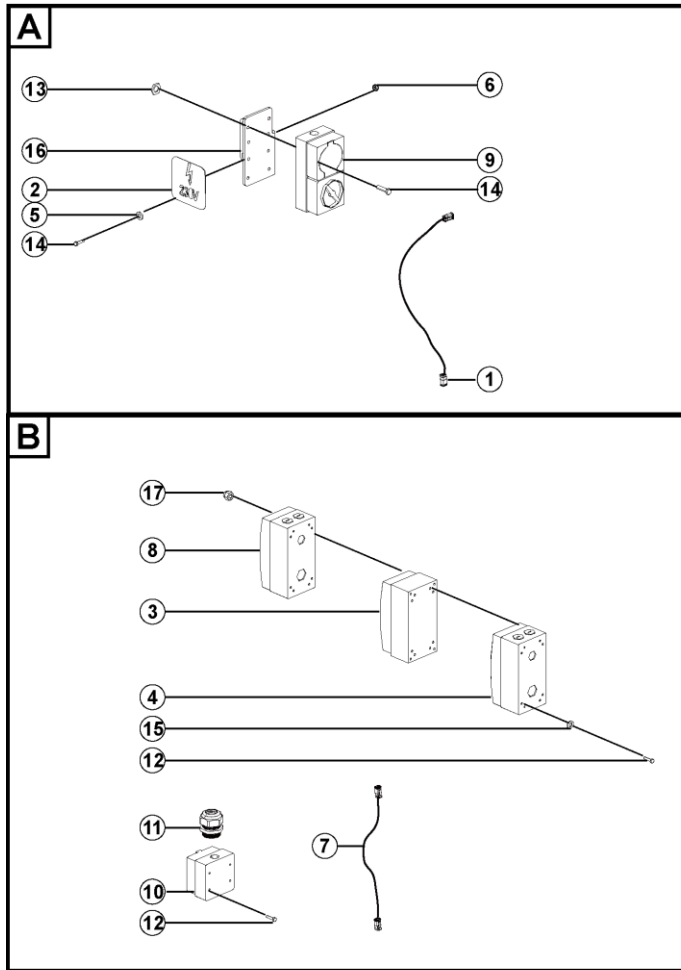

M7000-257000093.S1A

序号 Key	零件代号 Part No.	名称 Description	是否配件 Spare parts Y/N	数量 Qty	备注 Remarks
1	25700000581	平台电源线	Y	1	
2	25340018031	平台电源警示标识	Y	1	
3	4130701801	断路器IC65N	Y	1	
4	4130701803	保险盒56CB1-4N	Y	1	
5	4015010296	垫圈GB96.1-6flZnyc-480	Y	5	
6	4013010300	螺母GB889.1-M6flZnyc-8-480	Y	8	
7	25330013322	电源线	Y	1	
8	4130701802	剩余电流动作保护附件Vigi iC65	Y	1	
9	4130702374	澳标装置插头56CV310	Y	1	
10	4130702352	澳标装置插头56AI310	Y	1	
11	4130704721	防水接头467315-M25	Y	2	
12	4011011066	螺栓GB5783-M5*20flZnyc-8.8	Y	8	
13	4015010284	垫圈GB97.1-6flZnyc-480	Y	11	
14	4011010731	螺栓GB5783-M6*25flZnyc-8.8-480	Y	8	
15	4015010283	垫圈GB97.1-5flZnyc-480	Y	8	
16	25210064681	工业插座安装板	Y	1	
17	4013010305	螺母GB889.1-M5flZnyc-8-480	Y	8	





**P 标志与标示**  
**SIGN AND LOGO**

**临工重机股份有限公司**  
**LINGONG HEAVY MACHINERY CO., LTD.**

标志与标识 Decal

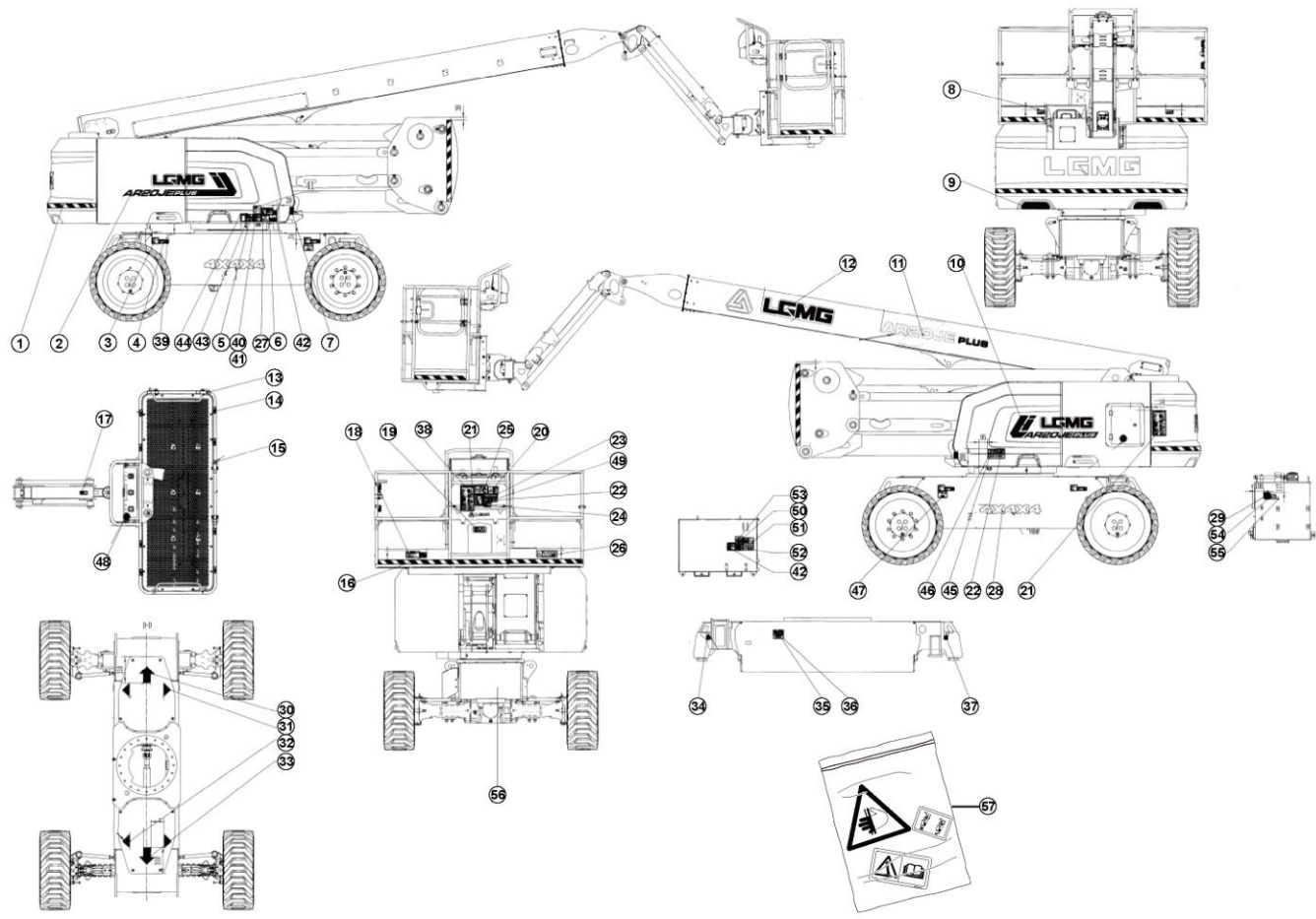

P3400-2534004427.S1A

序号 Key	零件代号 Part No.	名称 Description	是否配件 Spare parts Y/N	数量 Qty	备注 Remarks
1	25340000241	警示线	Y	10	
2	25340036471	机罩标识-AR20JE-左	Y	1	
3	25340016911	轮胎说明标识	Y	4	
4	25340015781	防倾翻注意标识	Y	4	
5	25340000261	阅读说明书标识	Y	2	
6	25340015481	电击危险标识	Y	1	
7	25340015431	防砸压危险标识	Y	2	
8	25340015441	远离机器警示标识	Y	2	
9	25340026571	反光贴	Y	2	
10	25340036481	机罩标识-AR20JE-右	Y	1	
11	25340032572	机型标识-AR20JE	N	1	
12	25340032411	公司LOGO	N	1	
13	25340018091	防划贴	Y	4	
14	25340000171	系索固定点标识	Y	8	
15	25340002481	防划贴	Y	4	
16	25340015601	升高降低中栏注意标识	Y	1	
17	25340011801	防坠落注意标识	Y	1	
18	25340015591	最大手动力标识	Y	1	
19	25340015421	注意阅读说明书标识	Y	1	
20	25340025501	斜坡行驶说明	Y	1	
21	25340015401	安全规则说明标识	Y	2	
22	25340015451	倾翻危险标识	Y	2	

标志与标识 Decal

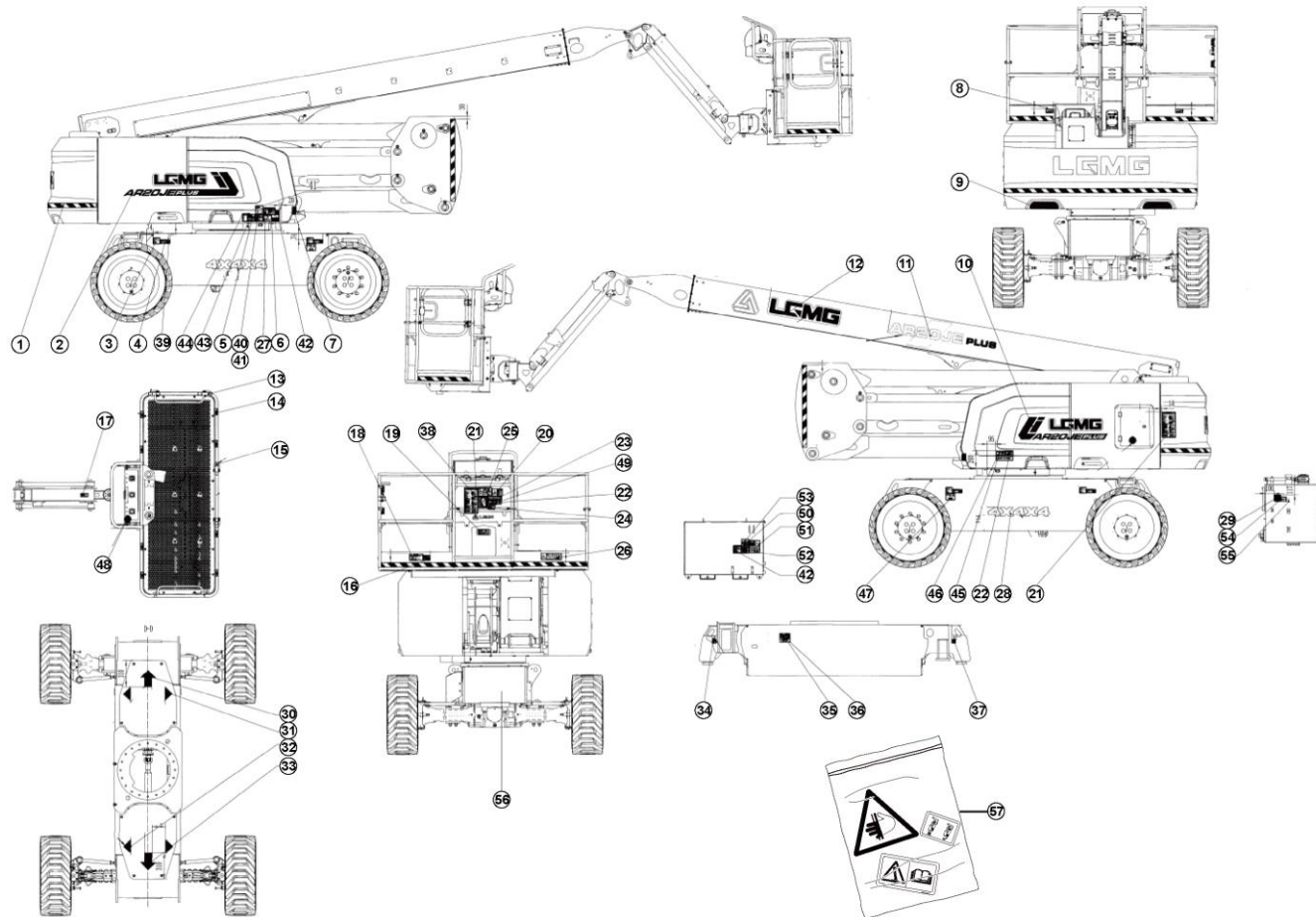

P3400-2534004427.S1A

序号 Key	零件代号 Part No.	名称 Description	是否配件 Spare parts Y/N	数量 Qty	备注 Remarks
23	25340017621	非绝缘标识	Decal-non-insulation	Y	1
24	25340032431	差速锁使用说明	Decal	Y	1
25	25340015411	上下坡注意倾翻标识	Decal-tip-over protection on slope	Y	1
26	25340040991	双载荷标识	Decal	Y	1
27	25340009741	箱内检修注意标识	Decal - caution, maintenance in box	Y	1
28	25340031431	4*4*4	Decal	Y	2
29	25340019951	液压油标识	Decal-hydraulic oil	Y	1
30	25340000532	箭头标识	Decal-arrow	Y	1
31	25340000502	箭头标识	Decal-arrow	Y	2
32	25340000512	箭头标识	Decal-arrow	Y	2
33	25340000522	箭头标识	Decal-arrow	Y	1
34	25340000271	起吊标志	Decal-lifting	Y	4
35	25340037411	整机铭牌	Decal	Y	1
36	4019000059	铆钉GB12618.1-3*10-10	Rivet gb12618-3*10	Y	4
37	28319900271	吊耳标志	Decal-lifting eye	Y	4
38	25340034501	工作曲线标识-AR20JE	Decal	Y	1
39	25340037111	车轮负载标识	Decal	Y	4
40	25340015461	爆炸烧伤警示标识	Decal - warning, explosion burn	Y	2
41	25340040771	94dB	Decal	Y	1
42	25340009981	禁止火花标识	Decal-no spark	Y	1
43	25340033371	总电源开关标识	Decal	Y	1
44	25340015581	注意危险材料标识	Decal-cation,material hazard	Y	1

标志与标识 Decal

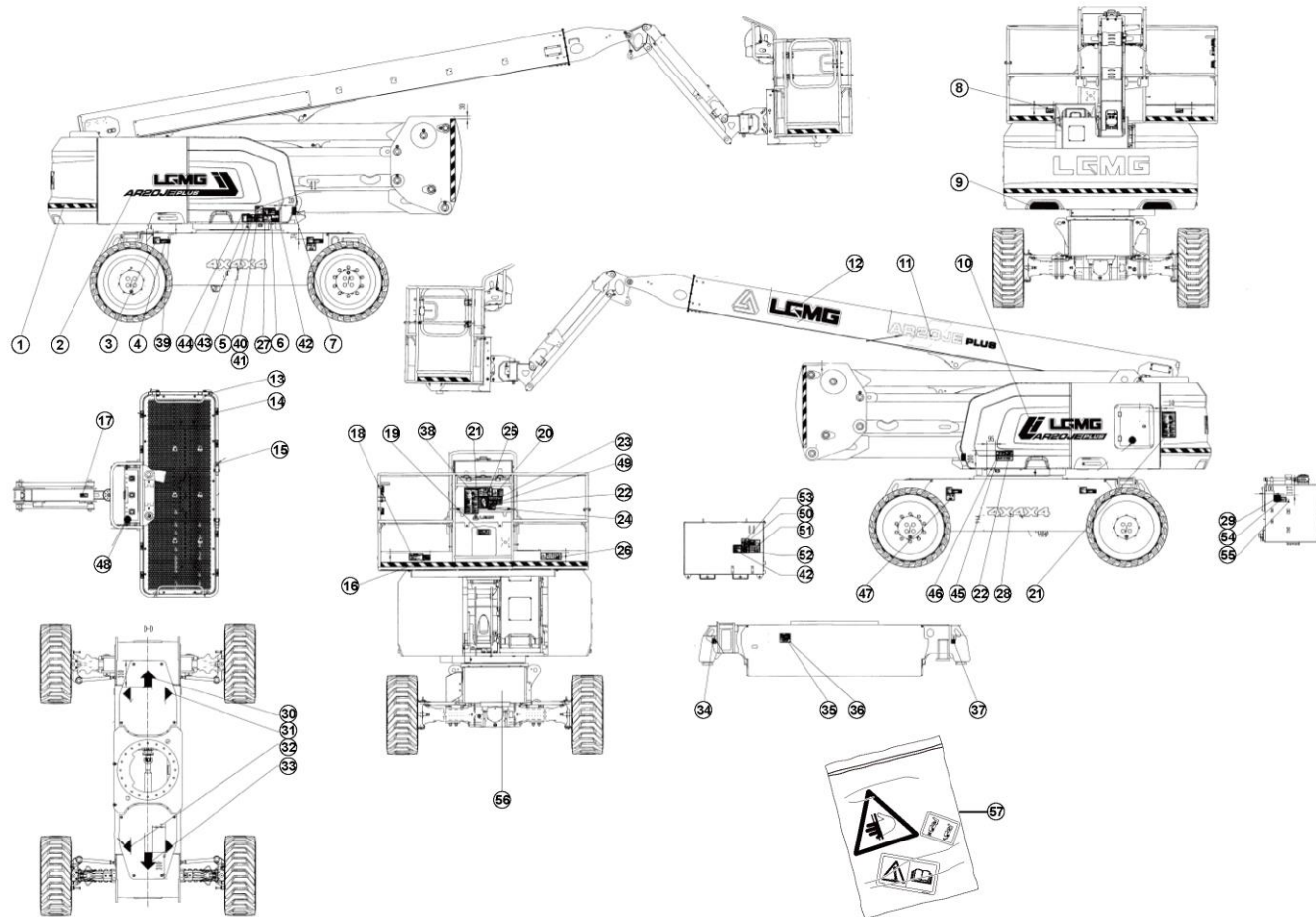

P3400-2534004427.S1A

序号 Key	零件代号 Part No.	名称 Description	是否配件 Spare parts Y/N	数量 Qty	备注 Remarks
45	25340010861	爆炸警告标识	Decal-explosion warning	Y	1
46	25340015761	原产地标识	Decal-place of origin	Y	1
47	25340011781	系索固定点标识	Decal - lanyard anchorage point	Y	2
48	25340017431	接地标识	Decal-ground	Y	2
49	25340015701	手册丢失说明	Decal-manual lost	Y	1
50	25340032441	充电指示说明	Decal	Y	1
51	25340000621	电池做配重警示标识	Decal	Y	1
52	25340001241	禁止喷水标识	Decal - no spray water	Y	1
53	25340002471	电击危险标识	Decal-electric shock hazard	Y	1
54	25340042011	液压油禁止混加标识 (英语)	Decal	Y	1
55	25340042181	HV32液压油标识	Decal	Y	1
56	25340037451	电池隔离标识	Decal	Y	1
57	4190709748	标识包AR20JE	Decal kit-ar20je	Y	1





**Q 随机附件**  
**TOOL KIT**

**临工重机股份有限公司**  
**LINGONG HEAVY MACHINERY CO., LTD.**

原理图 Schematic diagram

无图

No picture

序号 Key	零件代号 Part No.	名称 Description	是否配件 Spare parts Y/N	数量 Qty	备注 Remarks
1	25000301401	AR20J液压原理图	N	1	
2	25000202831	AR20JE澳标电气原理图	N	1	

