

AR20J升降工作平台 零部件图册

AR20J MOBILE ELEVATING WORK PLATFORMS PARTS CATALOG

订货号:A2012J0Wnk3NH7002 | 车 号:LWJAZ200*P0750010-LWJAZ200*P0750021

临工重机股份有限公司
LINGONG HEAVY MACHINERY CO., LTD.

配件与服务Spare parts and services

对于临工重机的机器所有者来说，只有临工重机配件和服务才能够使您的机器更好地保持原有的特性。

For the owner of the machines of LGMG,only the spare parts and services of LGMG can make your machine to better maintain the original features.

只有临工重机才能够为您提供完美匹配且优质纯正的配件和对您的机器了如指掌的专业维修人员。这样才能保证及其可持续的高产能和更长的使用寿命。

Only LGMG is able to provide you with the perfect match of pure quality spare parts for your machine and knowledge of professional maintenance staff.Only in this way it can ensure sustainable high productivity and longer service life.

AR20J升降工作平台零部件图册 AR20J MOBILE ELEVATING WORK PLATFORMS PARTS CATALOG

2024年2月 第1版 第1次印刷

2024-2 Version 1 Printed 1

临 工 重 机 股 份 有 限 公 司
LINGONG HEAVY MACHINERY CO.,LTD.

地址：中国·山东省济南市高新区科嘉路2676号

Add: 2676 Kejia Road, high tech Zone, Jinan City, Shandong Province

电话：86-0531-67601108

Tel: 86-0531-67601108

传真：86-0531-67601108

Fax: 86-0531-67601108

技术服务：86-0531-67605016

Web: WWW.LGMG.COM.CN

前 言

AR20J升降工作平台零部件图册，是为了方便用户使用、维修和保养而绘制的，以供在使用过程中查阅及参考，也可帮助用户了解本机的结构和装配关系。发动机的零部件详见其随机资料，图册不再绘出。

本图册按系统划分绘制出了各零部件的图形及相互装配关系。凡装机后不可拆卸的部件（如焊接件、铆合件），只标出部件代号，不另列其组成零件。本图册明细表采用中英文对照编排。

本图册根据AR20J标准配置编绘，其它非标准配置，可参照执行，详情请咨询临工重机股份有限公司、或当地经销商、或登录临工重机股份有限公司网站查询。随着科技的进步，产品将会不断改进，故本图册的内容可能会有部分与以后的产品不一致，恕不另行通知。敬请用户在订购配件时，指明所购整车的出厂日期和编号。

编者

2024年2月

FOREWORD

This parts catalog of AR20J mobile elevating work platforms is made for the convenience of users to use, repair and maintain the machine, which can be referred in the process of using. It can also help the users to be familiar with the structure and assembly relation of the machine. Parts of the engine are showed in details in its structure handbook, which are no longer contained in the catalog.

The catalog identifies drawings and assembly relations of different parts according to the system. Components which can not be taken apart, such as welding parts or riveted assemblies, are marked only by their code without the list of their consisting parts. The list in the catalog is arranged in Chinese and English.

This catalog is based on the AR20J standard product, which can be a reference for the other nonstandard products, for more information, please consult LGMG, the local dealer or LinGong website. With the advancement of technology, we will keep on improving the product, so some content in the catalog may be inconsistent with the future products, which will not notice the users. When ordering the spare parts, please be kindly inform us the manufacturing date and serial number of the machine.

THE COMPILER

2024.2

目录 CONTENTS

A. 动力系统 Diesel engine system

A0100-2501002998.S1D 发动机总成	
Engine assy	12
A0100-4110705866 联轴器(10265)	
Coupling	16
A0100-2501002848.S1A 发动机传动系统	
Engine drive system	18
A0100-2501002908.S1C 发动机悬置系统	
Engine mount system	20
A0100-2501002907.S1E 发动机托盘配送总成	
Engine tray delivered assembled	24
A0100-2501002999.S1B 发动机散热系统	
Engine cooling installation	26
A0100-4110703262 散热器总成M9115616(11133)	
Raditor assembly	28
A0100-2501003003.S1C 发动机燃油系统	
Engine fuel systemengine fuel system	30
A0100-2501003037.S1A 发动机进气系统	
Engine intake system	34
A0100-4110001498 空气滤清器G068663	
Filter	38
A0100-2501003047.S1A 发动机排气系统	

Engine exhaust system	40
A0200-2502000285.S1C 燃油箱总成	
Assembly	42
B. 驱动桥系统 Axle system	
B0400-2504000834.S1A 前桥总成	
Front bridge assemble	46
B0500-2505000471.S1A 后桥总成	
Rear bridge assemble	48
D. 底盘系统 Chassis system	
D1600-2516005027.S1A 底盘总成	
Chassis assembly	52
E. 制动系统 Brake system	
E0600-2506000257.S1B 行车制动总成	
Service brake assembly	56
E0600-4120709376 差速制动转向控制阀ST5699-AB0B (10311)	
Steering ctrl valve st5699-ab0b (10311)	60
E0601-4120709376 差速制动转向控制阀ST5699-AB0B (11156)	
Steering control valve st5699-ab0b (11156)	62
F. 转向系统 Steering system	
F8200-2582000026.S1A 传动轴总成	
Drive shaft assembly	66
H. 转台系统 Swing system	

H2300-2523002547.S1C 转台总成	
Turntable assy	70
H2300-2523001606.S1A 回转支承防护总成	
Slewing bearing guard installation	76
H2500-2525000149.S1C 回转机构总成	
Slewing mechanism assy	78
H2800-2528000486.S1A 配重总成	
Counterweight assy	80
I. 覆盖件附件 Cover accessory	
I2900-2529002586.S1A 覆盖件附件	
Cover accessory	84
I2900-2529002382.S1A 右机罩总成	
Engine hood rh assembly	88
I2900-2529002623.S1A 左机罩总成	
Left hood assembly	92
I2900-2529000289.S1B 卡扣装配总成	
Latch assy	94
J. 臂架系统 Boom system	
J2200-2522004474.S1A 臂架总成	
Boom assembly	98
J2200-2522005866.S1A 连接支架合件	
Connecting bracket fitting	100

J2200-2522004295.S1E 折臂总成	
Secondary assy	102
J2200-2522005883.S1A 下连杆合件 I	
Lower connecting rod fitting i	106
J2200-2522005879.S1A 上连杆合件 II	
Upper connecting rod assy ii	108
J2200-2522005867.S1A 上连杆合件 I	
Upper connecting rod fitting i	110
J2200-2522005972.S1A 下连杆合件 II	
Lower connecting rod fitting ii	112
J2200-2522004423.S1E 伸缩臂总成	
Telescopic boom assy	114
J2200-2522004506.S1A 基本臂总成	
Assemble	118
J2200-2522004424.S1A 基本臂合件	
Base boom assembly	120
J2200-2522004507.S1A 二节臂总成	
1st boom assembly	122
J2200-2522004722.S1D 二节臂合件	
2nd boom subassy	124
J2400-2524000562.S1A 拖链总成	
Drag chain assembly	126

J2700-2527000376.S1A 小臂总成	
Jib assembly	128
J2700-2527000370.S1A 小臂连接架合件	
Assemble	130

K. 平台总成 Platform assembly

K2100-2521007553.S1B 平台总成	
Platform assy	134
K2100-2521007416.S1B 平台框架合件	
Platform framework assy	136
K2100-2521004048.S1E 平台支撑总成	
Assembly	140
K2100-2521005935.S1A 三角支架装配	
Support assembly	144
K2100-2521007248.S1A 平台半网	
Platform half mesh	146

L. 液压系统 Hydraulic system

L0700-2507000901.S1E 行走液压总成	
Traveling hyd assy	150
L0900-4120709047 应急动力单元MD12200-01 (10486)	
Emergency power unit md12200-01 (10486)	156
L2500-4120709047 应急动力单元MD12200-01	
Auxiliary hydraulic power	158

L0800-2508001106.S1F 举升液压总成	
Hydraulic lifting system	160
L0900-2509000372.S1D 转台液压总成	
Turntable hyd assy	166
L2700-4120705607 飞臂油缸 (10570)	
Jib cylinder	172
L2700-4120707614 飞臂平衡阀ST8234-A000	
Valve	174
L1000-2510000777.S1A 液压油箱总成	
Hydraulic oil tank assembly	176
L1000-2510000783.S1B 液压油箱配送总成	
Oil tank	178
L1100-2511000181.S1D 车桥摆动液压	
Axle swing hydraulic assy	182
L0900-4120711024 多路阀MX10-G4 (10429)	
Mainvalvemx10-g4 (10429)	188
L2300-4120001428 高压过滤器KGLB-0080005L	
High-pressure filter kglb-0080005l	190
L2700-4120710437 回转减速机FSA80-17A36 (10392)	
Swing reducer fsa80-17a36(10392)	192
L2700-4120707982 马鞍式摆动缸HBM95/180	
Rotator	198

L2700-4120709068 平台控制阀ST5745-AB00	
Platform controller	202
L1200-4120709550 上调平油缸 (10570)	
Adjust and level the oil cylinder	204
L1200-4120709551 下调平油缸 (10570)	
Lwr leveling cylinder	206
L2400-4120001549 调平平衡阀	
Valve	208
L1200-2512000322.S1C 平台摆动液压总成	
Hydraulicplatform assembly	210
L2600-4120708648 浮动控制阀ST5698-A000	
Valve	218
L2600-4120703386 浮动阀DCV20/1-0145	
Valve	220
L2600-4120708714 浮动油缸100*50*94-350 (10570)	
Oscillate cylinder	222
L1200-2512000256.S1A 过板接头组	
Overboard joint group	224
L1200-2512000255.S1A 拖链管夹总成	
Clamp assembly	226
L7200-2572000107.S1A 液压发电机总成	
Hyd generator assy	228

M. 电气系统 Electric system

M3100-2531002459.S1B 转台电气总成	
Turntable elec assy	234
M3100-2531002487.S1B 下控系统总成	
Control box	242
M3100-2531001859.S1A AR20JE下控箱配送总成	
Ar20jeground control box distribution assembly	246
M3300-2533001589.S1E 平台电气总成	
Platform electrical system	248
M3300-2533001594.S1C 平台防护总成	
Platform protection assy	252
M3200-2521004246.S1B 安全棒总成	
Anti-crushing rod assembly	254
M3300-2533001591.S1A 上控系统总成	
Control box	256
M3300-2533001534.S1A 上控箱配送总成	
Assembly	260
M3600-2536000371.S1A GPS转接线	
Gps wire	262

P. 标志与标示 Sign and logo

P3400-2534004386.S1B 标志与标识	
Decal	266

Q. 随机附件 Tool kit

Q0000-2500000572 原理图

Schematic diagram 274

A 动力系统
DIESEL ENGINE SYSTEM

临工重机股份有限公司
LINGONG HEAVY MACHINERY CO., LTD.

发动机总成 Engine assy

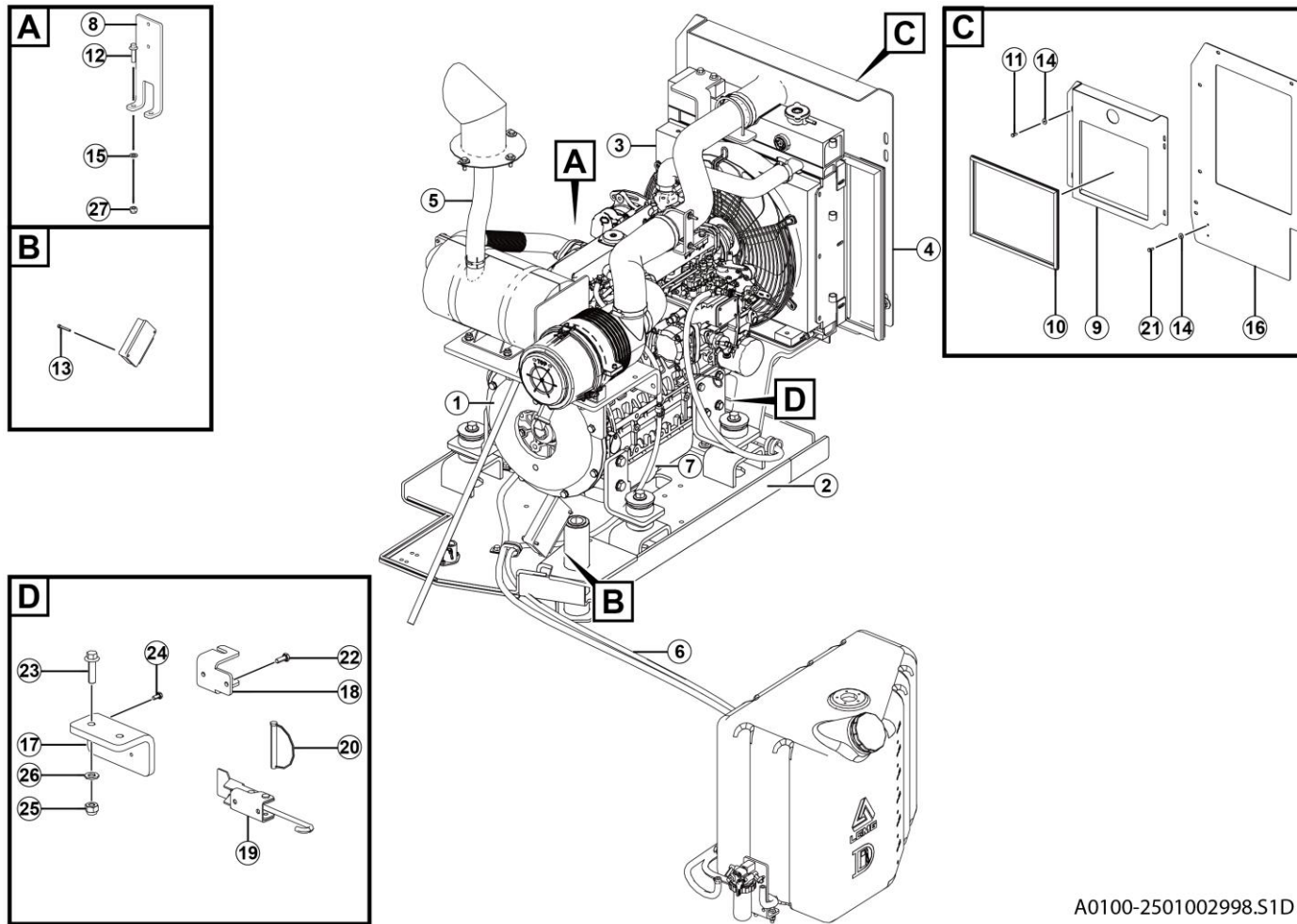

A0100-2501002998.S1D

序号 Key	零件代号 Part No.	名称 Description	是否配件 Spare parts Y/N	数量 Qty	备注 Remarks
1	25010028481	发动机传动系统	Drive system	N	1
2	25010029081	发动机悬置系统	Engine bracket system	Y	1
3	25010029991	发动机散热系统	Engine cooling system	N	1
4	25010030371	发动机进气系统	Intake system	N	1
5	25010030471	发动机排气系统	Engine exhaust system	N	1
6	25010030031	发动机燃油系统	Engine fuel system engine fuel system	N	1
7	4110705279	发动机总成V2403-M-DI-E3B-LGL1T (1J879-17000)	Engine	Y	1
8	25010036281	预热继电器支架	Preheating relay bracket	Y	1
9	25010028981	散热器贴板焊合	Weldment	Y	1
10	25280001021	卡子胶条	Clamp rubber strip	Y	1
11	4011010722	螺栓GB5783-M10*25flZnyc-8.8-480	Bolt gb5783-m10*25flznyc-8.8-480	Y	6
12	4011011017	螺栓GB16674-M8*30flZnyc-8.8-480	Bolt gb16674-m8*30flznyc-8.8-480	Y	2
13	4014010306	螺钉GB70.1-M6*40flZnyc-8.8-480	Screw	Y	2
14	4015010278	垫圈GB96.1-10flZnyc-480	Washer gb96.1-10flznyc-480	Y	8
15	4015010280	垫圈GB97.1-8flZnyc-480	Washer gb97.1-8flznyc-480	Y	2
16	25010028673	调节板	Adjustment plate	Y	1
17	25010032761	L型板68*70*120	Plate	Y	1
18	25230007353	拉锁固定板	Fastener fixing plate	Y	1
19	4190709973	锁HC-A01 (不锈钢)	Lock hc-a01 (stainless steel)	Y	1
20	4190703890	D型销8*65带200mm链和钢片	D-pin 8*65 with 200mm chain and steel sheet	Y	1
21	4011010707	螺栓GB5783-M10*30flZnyc-8.8-480	Bolt gb5783-m10*30flznyc-8.8-480	Y	2
22	4011010747	螺栓GB5783-M6*16flZnyc-8.8-480	Bolt gb5783-m6*16flznyc-8.8-480	Y	2

发动机总成 Engine assy

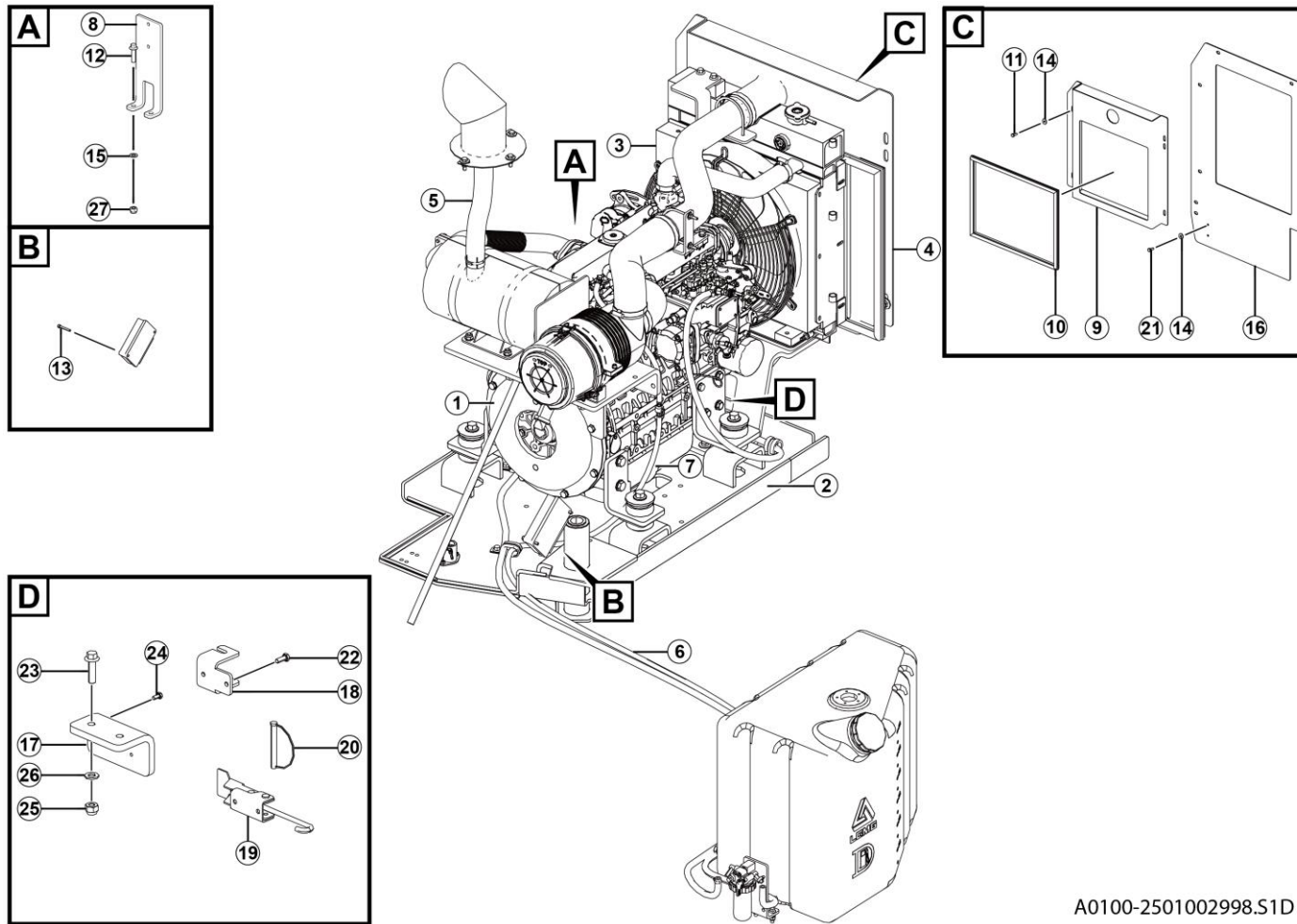

A0100-2501002998.S1D

联轴器(10265) Coupling

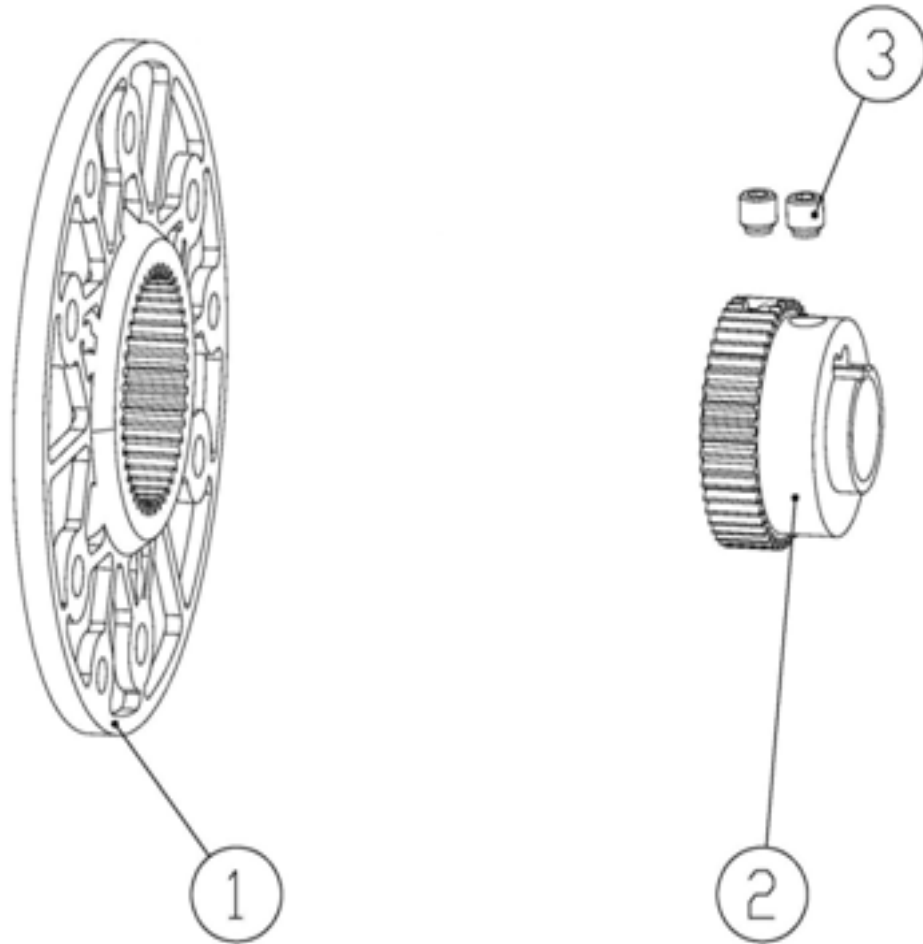

发动机传动系统 Engine drive system

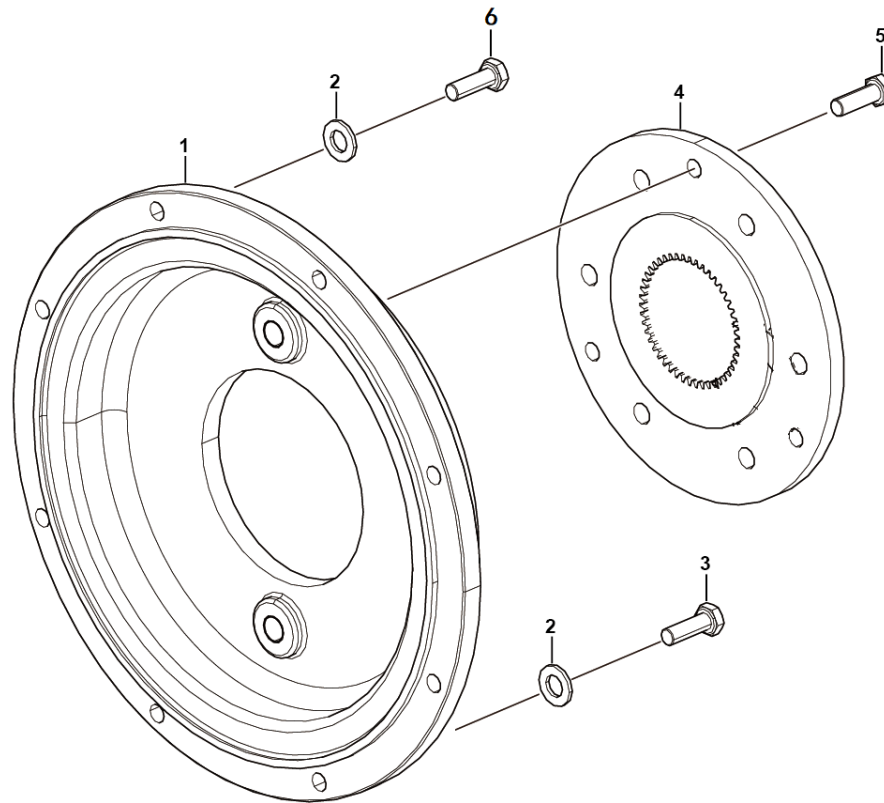

A0100-2501002848. S1A

序号 Key	零件代号 Part No.	名称 Description	是否配件 Spare parts Y/N	数量 Qty	备注 Remarks
1	25010028471	泵盖板 Plate	Y	1	
2	4015010339	垫圈GB97.1-10flZnyc-300HV-480 Washer gb97.1-10flznyc-300hv-480	Y	11	
3	4011010707	螺栓GB5783-M10*30flZnyc-8.8-480 Bolt gb5783-m10*30flznyc-8.8-480	Y	6	
4	4110705866	联轴器RJ-LGGJ220412CA Coupling	Y	1	
5	4011011173	螺栓GB5786-M10*1.25*30flZnyc-10.9-480 Bolt gb5786-m10*1.25*30flznyc-10.9-480	Y	3	
6	4011010706	螺栓GB5783-M10*40flZnyc-8.8-480 Bolt gb5783-m10*40flznyc-8.8-480	Y	2	

发动机悬置系统 Engine mount system

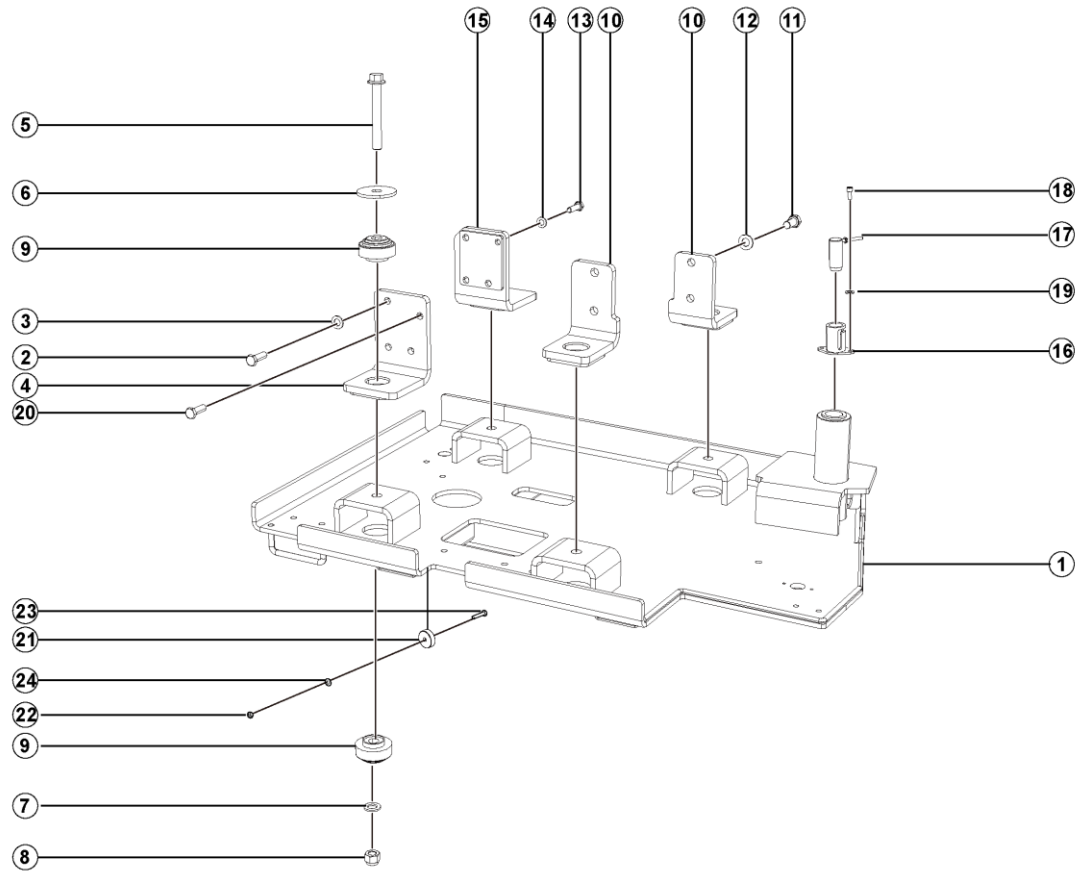

A0100-2501002908.S1C

序号 Key	零件代号 Part No.	名称 Description	是否配件 Spare parts Y/N	数量 Qty	备注 Remarks
1	25010029075	发动机托盘配送总成	Y	1	
2	4011011473	螺栓GB5786-M12*1.25*35flZnyc-8.8-480	Y	6	
3	4015010340	垫圈GB97.1-12flZnyc-300HV-480	Y	7	
4	25010015892	发动机前左支腿	Y	1	
5	4011011135	螺栓GB16674-M16*120flZnyc-10.9-480	Y	4	
6	25010009282	减震器垫片	Y	4	
7	4015010287	垫圈GB97.1-16flZnyc-480	Y	4	
8	4013010302	螺母GB889.1-M16flZnyc-8-480	Y	4	
9	4110703142	减震器MDS66-55	Y	8	
10	25010015932	发动机后支腿	Y	2	
11	4011011426	螺栓GB5786-M14*1.5*30flZnyc-8.8-480	Y	4	
12	4015010341	垫圈GB97.1-14flZnyc-300HV-480	Y	4	
13	4011011430	螺栓GB5786-M10*1.25*35flZnyc-8.8-480	Y	1	
14	4015010339	垫圈GB97.1-10flZnyc-300HV-480	Y	1	
15	25010015872	发动机前右支腿	Y	1	
16	25010016662	托盘限制套筒	Y	1	
17	25010016651	发动机托盘固定杆	Y	1	
18	4014010357	螺钉GB70.1-M5*12flZnyc-8.8-480	Y	2	
19	4015010283	垫圈GB97.1-5flZnyc-480	Y	2	
20	4011011657	螺栓GB5786-M12*1.25*40flZnyc-8.8-480	Y	1	
21	25010032871	挡块	Y	1	
22	4013010297	螺母GB889.1-M8flZnyc-8-480	Y	1	

发动机悬置系统 Engine mount system

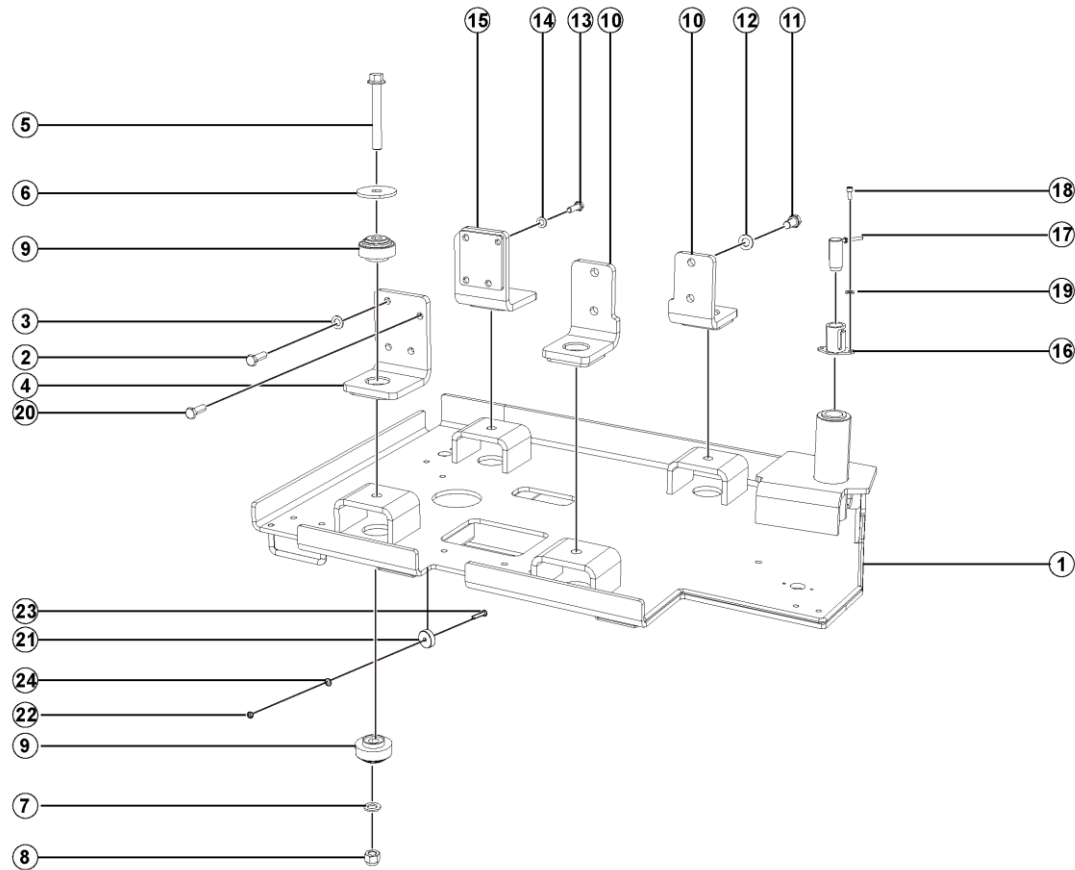

A0100-2501002908.S1C

发动机托盘配送总成 Engine tray delivered assembled

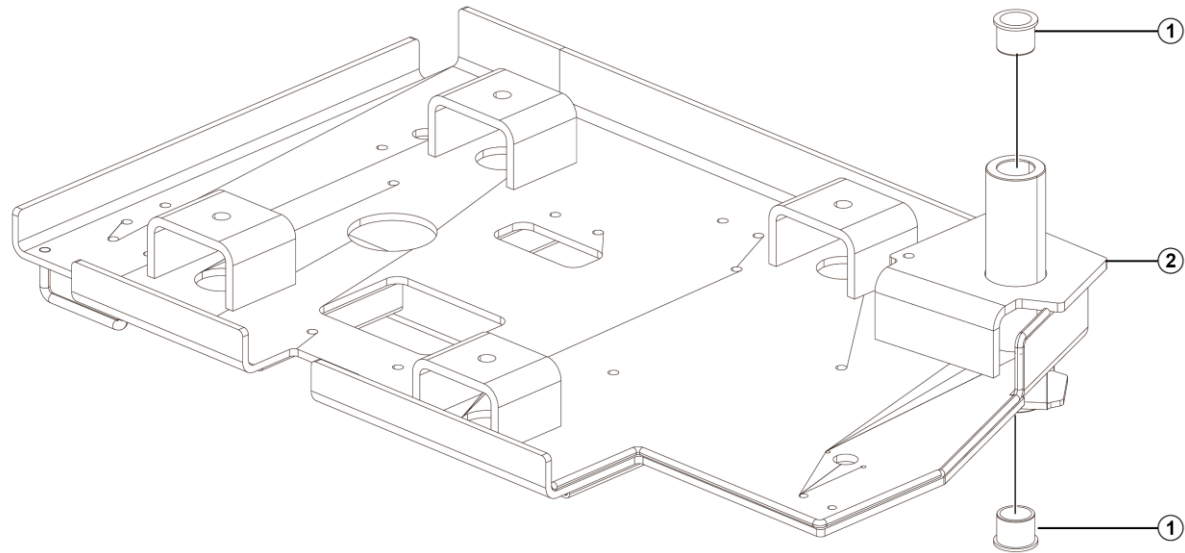

A0100-2501002907.S1E

序号	零件代号	名称	是否配件	数量	备注
Key	Part No.	Description	Spare parts Y/N	Qty	Remarks
1	25240000041	轴套1.25 " *1.5 " *1.25 "	Y	2	
2	25010029062	发动机托盘焊合	Y	1	

发动机散热系统 Engine cooling installation

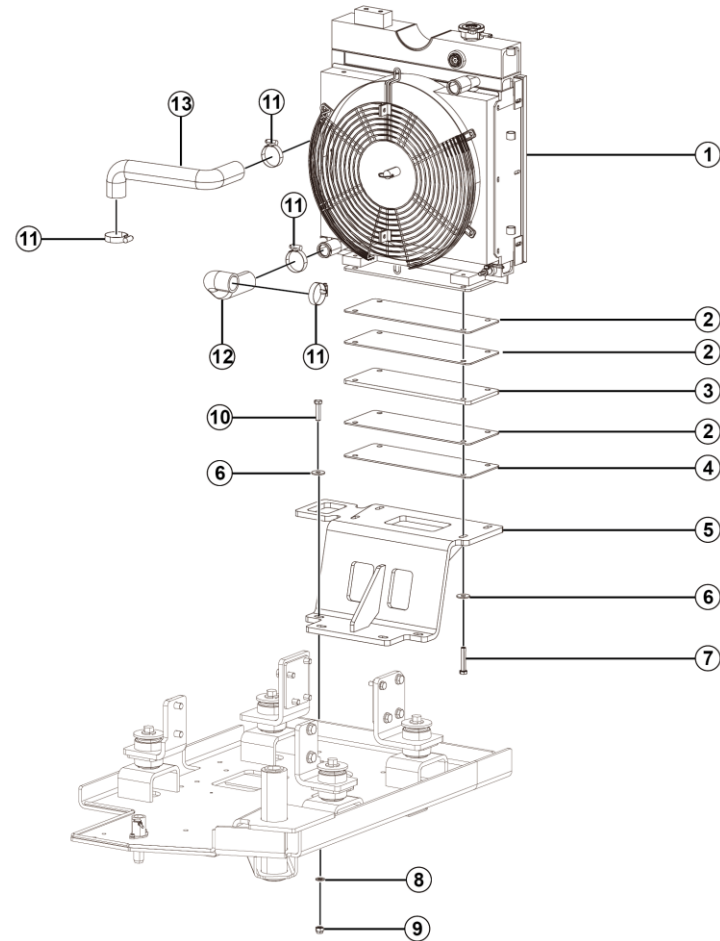

A0100-2501002999.S1B

序号 Key	零件代号 Part No.	名称 Description	是否配件 Spare parts Y/N	数量 Qty	备注 Remarks
1	4110703262	散热器总成M9115616	Y	1	
2	25010006142	固定板	Y	3	
3	25010006131	橡胶板	Y	1	
4	25010035141	固定板350*130*5	Y	1	
5	25010028941	散热器支架	Y	1	
6	4015010278	垫圈GB96.1-10flZnyc-480	Y	8	
7	4011010952	螺栓GB5783-M10*55flZnyc-8.8-480	Y	4	
8	4015010339	垫圈GB97.1-10flZnyc-300HV-480	Y	4	
9	4013010296	螺母GB889.1-M10flZnyc-8	Y	4	
10	4011010706	螺栓GB5783-M10*40flZnyc-8.8-480	Y	4	
11	4017000009	喉箍JB8870-d50	Y	4	
12	25010004161	发动机进水管	Y	1	
13	25010030381	发动机出水管34*5*390	Y	1	

散热器总成M9115616(11133) Raditor assembly

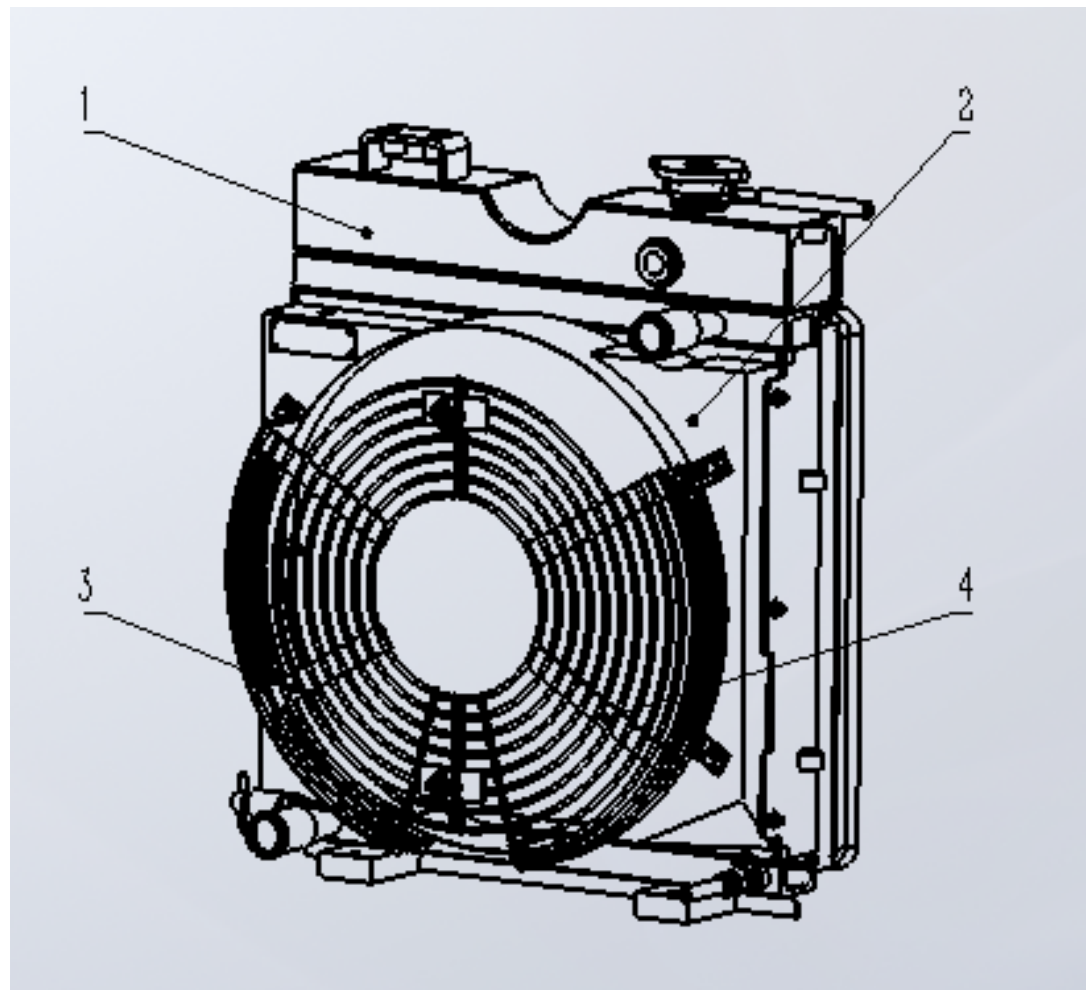

序号 Key	零件代号 Part No.	名称 Description	是否配件 Spare parts Y/N	数量 Qty	备注 Remarks
1	4110703262001	封条散热器320472	Y	1	
2	4110703262002	导风罩6759461	Y	1	
3	4110705155005	左防护圈6759779	Y	1	
4	4110703262004	右防护圈6759465	Y	1	

发动机燃油系统 Engine fuel system

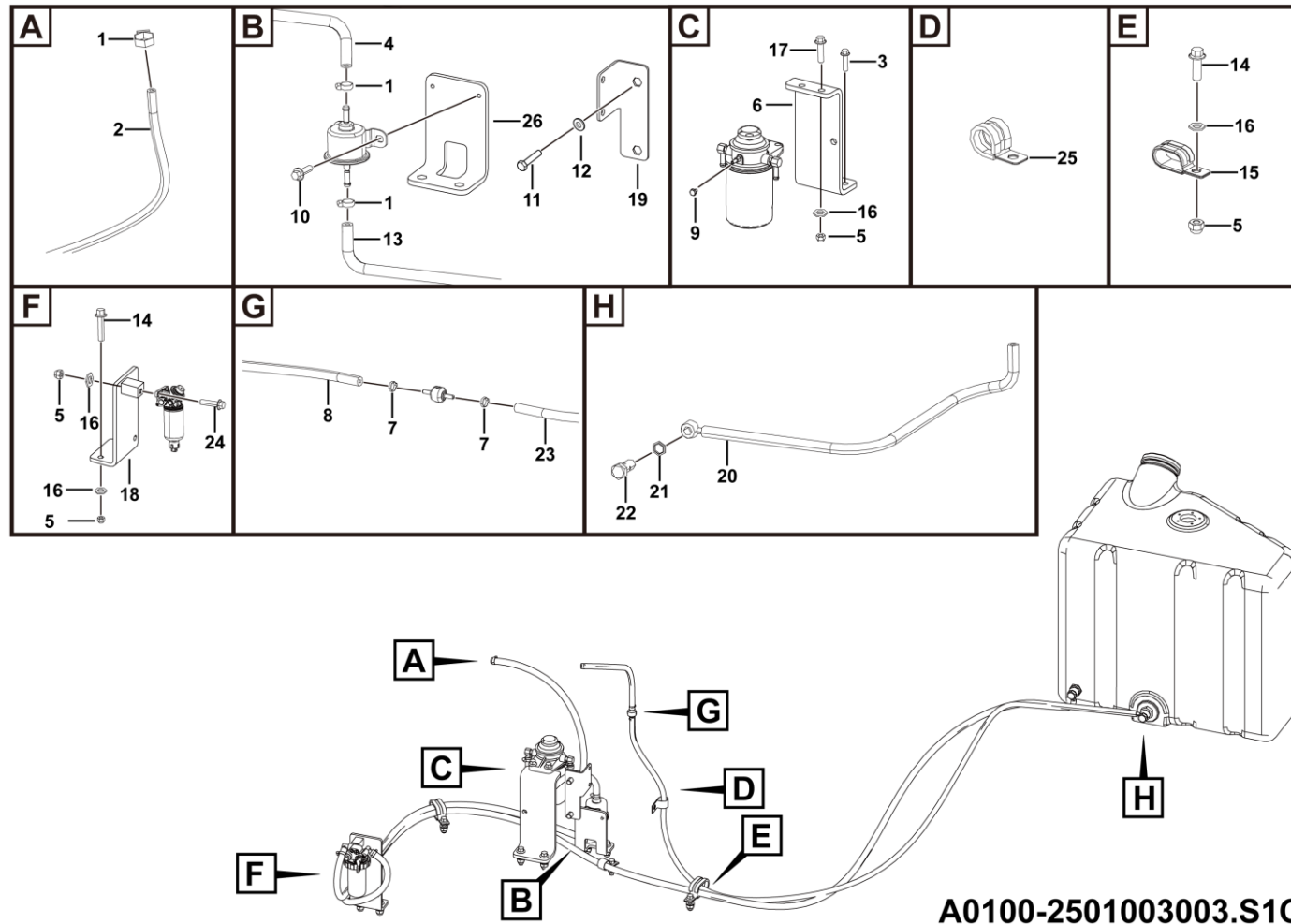

A0100-2501003003.S1C

序号 Key	零件代号 Part No.	名称 Description	是否配件 Spare parts Y/N	数量 Qty	备注 Remarks
1	4017010173	喉箍JB8870-D16	Hose jb8870-d16	Y	7
2	4049010263-001	燃油管LZB103-8*750-P	Fuel hose lzb103-8*750-p	Y	1
3	4011011104	螺栓GB16674-M10*35flznyc-8.8-480	Bolt gb16674-m10*35flznyc-8.8-480	Y	2
4	4049010132-009	燃油管LZB103-8*450-P	Fuel hose lzb103-8*450-p	Y	1
5	4013010296	螺母GB889.1-M10flznyc-8	Nut gb889.1-m10flznyc-8	Y	11
6	25010018281	精滤支架	Forming (stamping, etc.)fine filter bracket	Y	1
7	4017000040	喉箍JB8870-d12	Hose clamp jb8870-d12	Y	3
8	4049010114-008	燃油管LZB103-5*400-P	Fuel hose lzb103-5*400-p	Y	1
9	25010004301	滤清器塞	Plug	Y	1
10	4011010754	螺栓GB16674-M6*12flznyc-8.8	Bolt gb16674-m6*12flznyc-8.8	Y	2
11	4011011631	螺栓GB5786-M12*1.25*20flznyc-8.8-480	Bolt gb5786-m12*1.25*20flznyc-8.8-480	Y	2
12	4015010340	垫圈GB97.1-12flznyc-300HV-480	Washer gb97.1-12flznyc-300hv-480	Y	2
13	4049010121-002	燃油管LZB103-8*1300-P	Fuel hose lzb103-8*1300-p	Y	1
14	4011010712	螺栓GB16674-M10*30flznyc-8.8-480	Bolt gb16674-m10*30flznyc-8.8-480	Y	7
15	4041010653	管夹LGB169-B25*12.5	Clamp	Y	2
16	4015010339	垫圈GB97.1-10flznyc-300HV-480	Washer gb97.1-10flznyc-300hv-480	Y	11
17	4011011086	螺栓GB16674-M10*40flznyc-8.8-480	Bolt gb16674-m10*40flznyc-8.8-480	Y	2
18	25010031791	油水分离器支架焊合	Welding	Y	1
19	25010031391	L型板45*55*130/3	Plate	Y	1
20	4049010268-001	燃油管LZB103-D8*3350-P	Fuel hose lzb103-d8*3350-p	Y	1
21	4015000121	垫圈JB982-14	Washer jb982-14	Y	4
22	4011011113	螺栓JB999-M14*1.5*32flznyc-8.8-480	Bolt jb999-m14*1.5*32flznyc-8.8-480	Y	2

发动机燃油系统 Engine fuel system

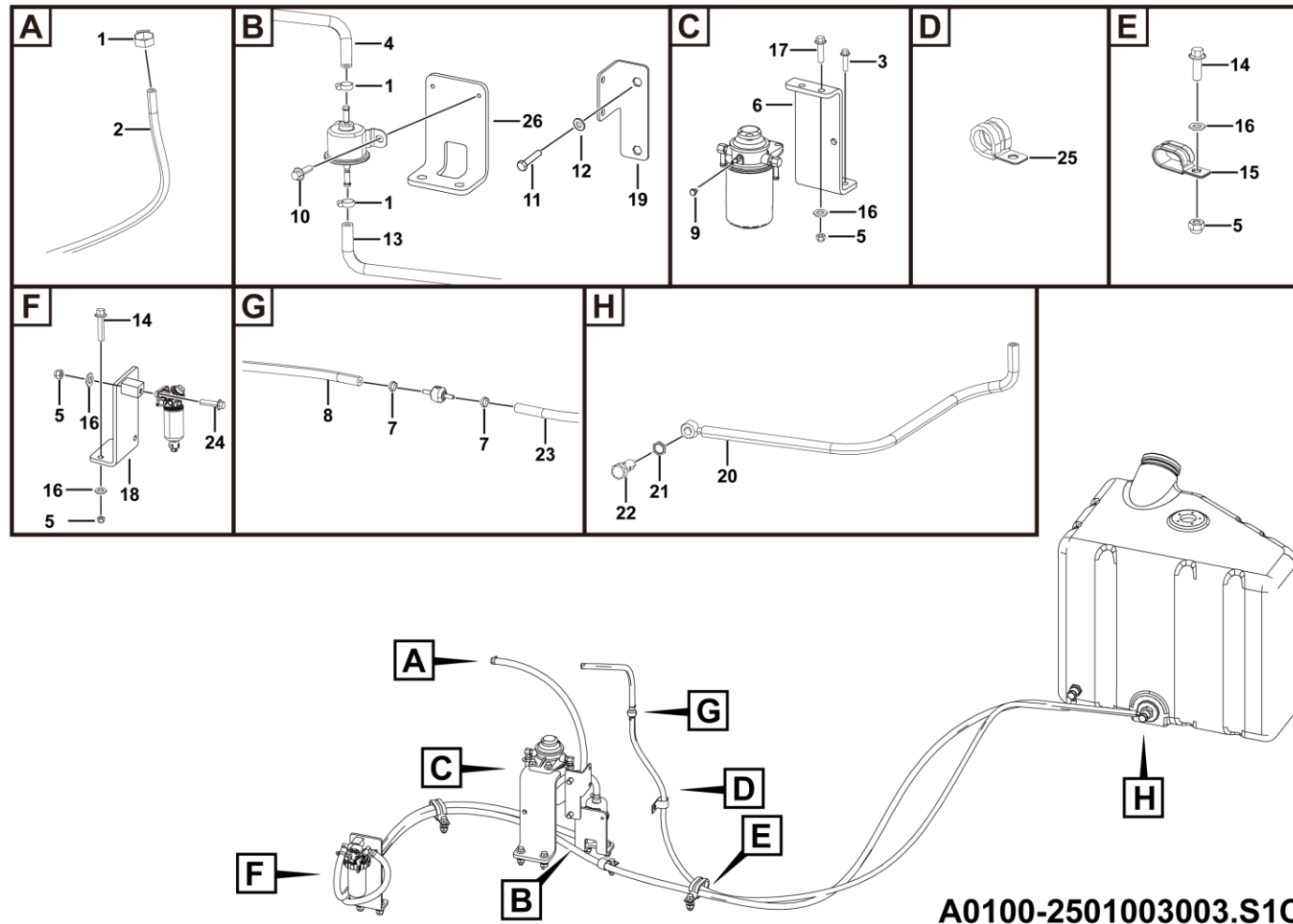

A0100-2501003003.S1C

序号 Key	零件代号 Part No.	名称 Description	是否配件 Spare parts Y/N	数量 Qty	备注 Remarks
23	4049010266-001	燃油管LZB103-D5*2000-P	Fuel hose lzb103-d5*2000-p	Y	1
24	4011011077	螺栓GB16674-M8*70flZnyc-8.8-480	Bolt gb16674-m8*70flznyc-8.8-480	Y	1
25	4041002384	管夹LGB169-A25*12.5	Clamp	Y	2
26	25010032591	电子泵支架80*122*60	Plate	Y	1

发动机进气系统 Engine intake system

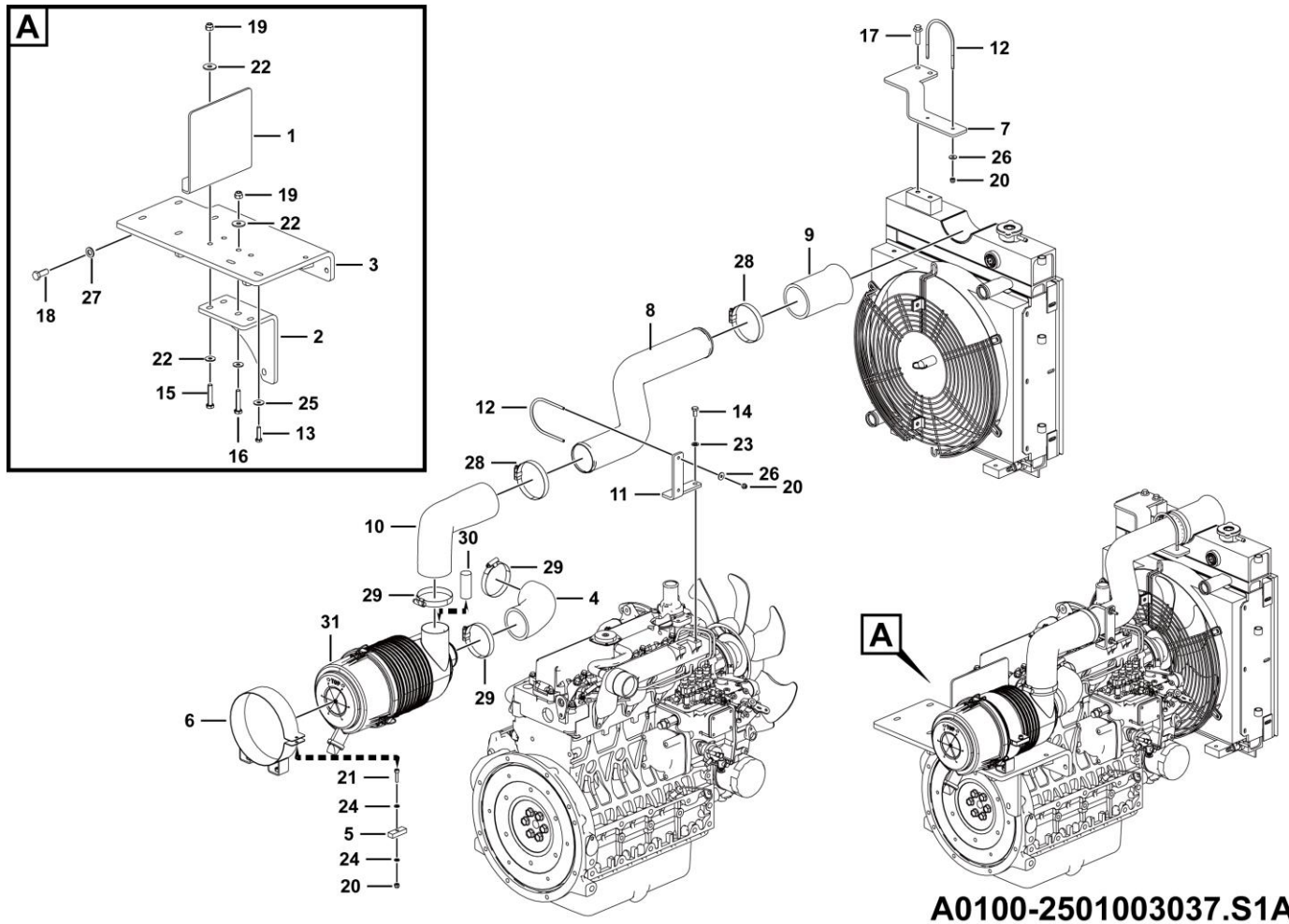

序号 Key	零件代号 Part No.	名称 Description	是否配件 Spare parts Y/N	数量 Qty	备注 Remarks
1	25010005982	护板	Y	1	
2	25010005992	固定板	Y	1	
3	25010006022	空滤支架	Y	1	
4	25010006081	发动机进气胶管	Y	1	
5	25010013791	空滤抱箍垫块	Y	1	
6	25010014391	6寸空滤抱箍	Y	1	
7	25010030391	进气口支架	Y	1	
8	25010030501	进气钢管70*1.5*590	Y	1	
9	25010030511	进气口胶管70*7	Y	1	
10	25010030521	进气胶管	Y	1	
11	25010030531	进气支架	Y	1	
12	25550000931	U型螺栓-M6*82	Y	2	
13	4011010708	螺栓GB5783-M8*30flZnyc-8.8-480	Y	2	
14	4011010970	螺栓GB5783-M8*16flZnyc-8.8-480	Y	2	
15	4011010976	螺栓GB5783-M10*50flZnyc-8.8-480	Y	2	
16	4011011046	螺栓GB5783-M10*45flZnyc-8.8-480	Y	2	
17	4011011104	螺栓GB16674-M10*35flZnyc-8.8-480	Y	2	
18	4011011428	螺栓GB5786-M12*1.25*30flZnyc-8.8-480	Y	2	
19	4013010296	螺母GB889.1-M10flZnyc-8	Y	4	
20	4013010300	螺母GB889.1-M6flZnyc-8-480	Y	5	
21	4014010119	螺钉GB70.1-M6*25flZnyc-8.8-480	Y	1	
22	4015010278	垫圈GB96.1-10flZnyc-480	Y	8	

发动机进气系统 Engine intake system

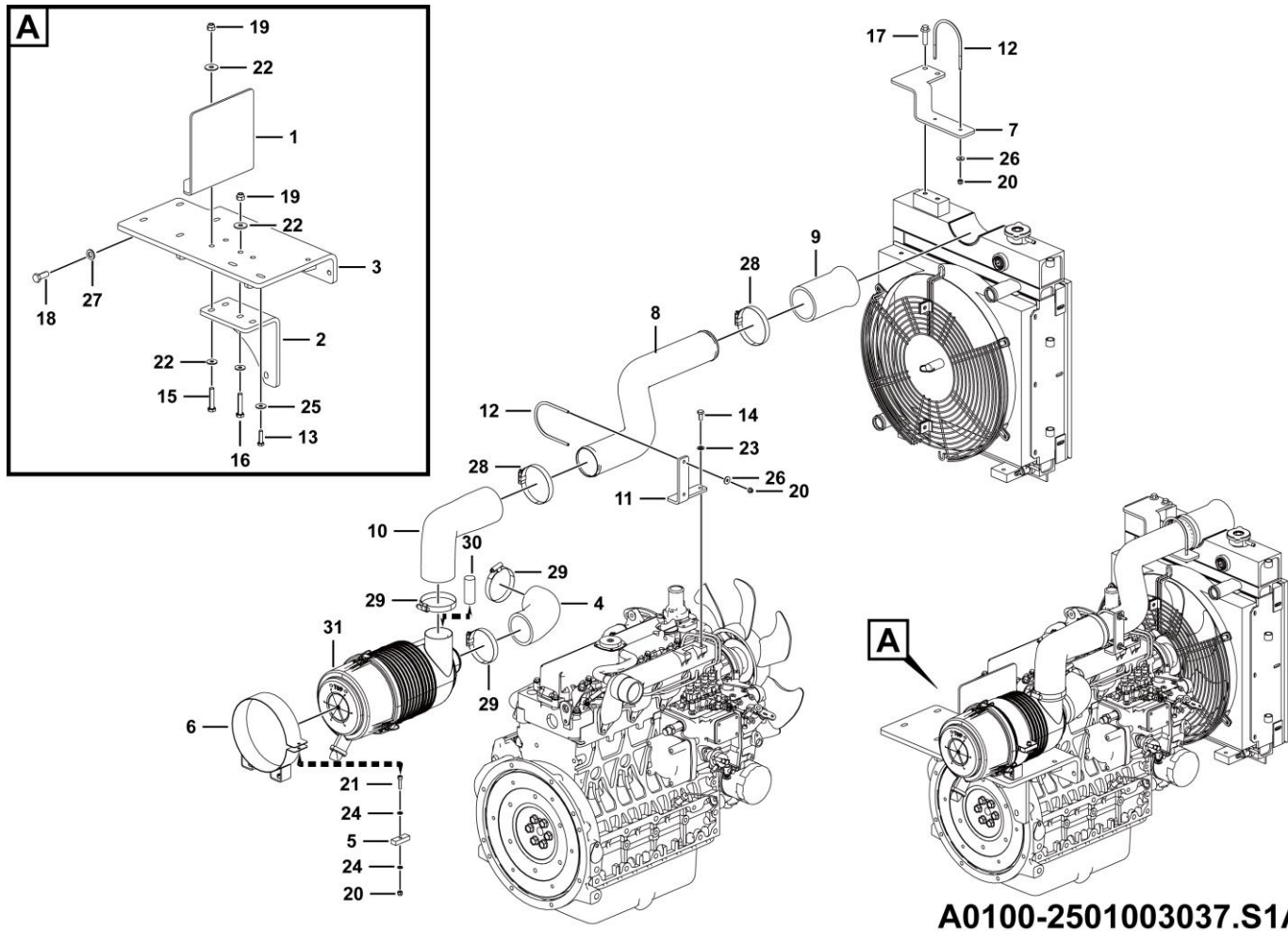

序号 Key	零件代号 Part No.	名称 Description	是否配件 Spare parts Y/N	数量 Qty	备注 Remarks
23	4015010280	垫圈GB97.1-8flZnyc-480 Washer gb97.1-8flznyc-480	Y	2	
24	4015010284	垫圈GB97.1-6flZnyc-480 Washer gb97.1-6flznyc-480	Y	2	
25	4015010289	垫圈GB96.1-8flZnyc-480 Washer gb96.1-8flznyc-480	Y	2	
26	4015010296	垫圈GB96.1-6flZnyc-480 Washer gb96.1-6flznyc-480	Y	4	
27	4015010340	垫圈GB97.1-12flZnyc-300HV-480 Washer gb97.1-12flznyc-300hv-480	Y	2	
28	4017000013	喉箍JB8870-d90 Hoop jb8870-d90	Y	2	
29	4017000014	喉箍JB8870-d80 Hose clamp jb8870-d80	Y	3	
30	4110001403	机械式压差报警器RAXOO-2102 Mechanical differential pressure alarm raxoo-2102	Y	1	
31	4110001498	空气滤清器G068663 Air cleaner g068663	Y	1	



空气滤清器G068663 Filter

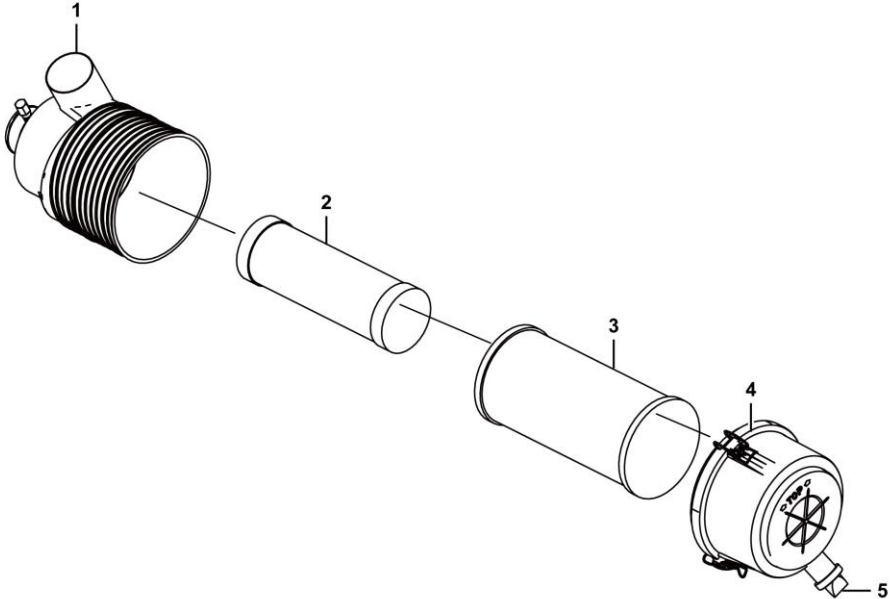

发动机排气系统 Engine exhaust system

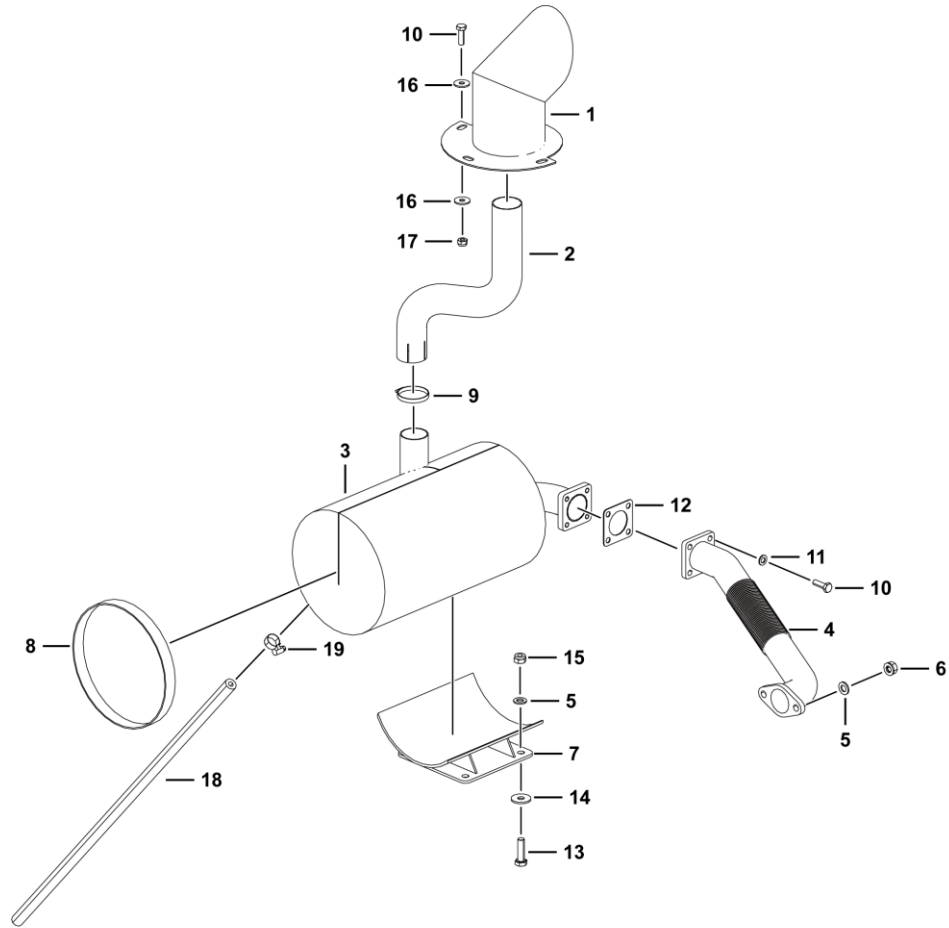

A0100-2501003047.S1A

序号 Key	零件代号 Part No.	名称 Description	是否配件 Spare parts Y/N	数量 Qty	备注 Remarks
1	25010014991	上排气尾管	Y	1	
2	25010030481	排气尾管45*1.5*371	Y	1	
3	4110703281	消音器0592	Y	1	
4	25010005903	排气管	Y	1	
5	4015010339	垫圈GB97.1-10flZnyc-300HV-480	Y	6	
6	4013010412	螺母GB6171-M10*1.25flZnyc-8-480	Y	2	
7	25010001322	消音器支架	Y	1	
8	4190002630	T型抱箍φ188-φ196	Y	2	
9	4120709367	T型抱箍Φ45	Y	1	
10	4011010743	螺栓GB5783-M8*25flZnyc-8.8-480	Y	7	
11	4015010280	垫圈GB97.1-8flZnyc-480	Y	4	
12	25010005911	垫片	Y	1	
13	4011010727	螺栓GB5783-M10*35flZnyc-8.8-480	Y	4	
14	4015010278	垫圈GB96.1-10flZnyc-480	Y	4	
15	4013010292	螺母GB6185-M10flZnyc-8.8-480	Y	4	
16	4015010289	垫圈GB96.1-8flZnyc-480	Y	6	
17	4013010314	螺母GB6185-M8flZnyc-8	Y	3	
18	25560000861	放水管	Y	1	
19	4017000010	喉箍JB8870-d20	Y	1	



燃油箱总成 Assembly

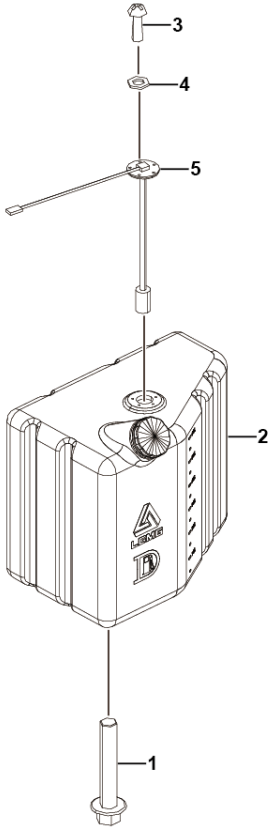

A0200-2502000285. S1C

B 驱动桥系统
AXLE SYSTEM

临工重机股份有限公司
LINGONG HEAVY MACHINERY CO., LTD.

前桥总成 Frongt bridge assemble

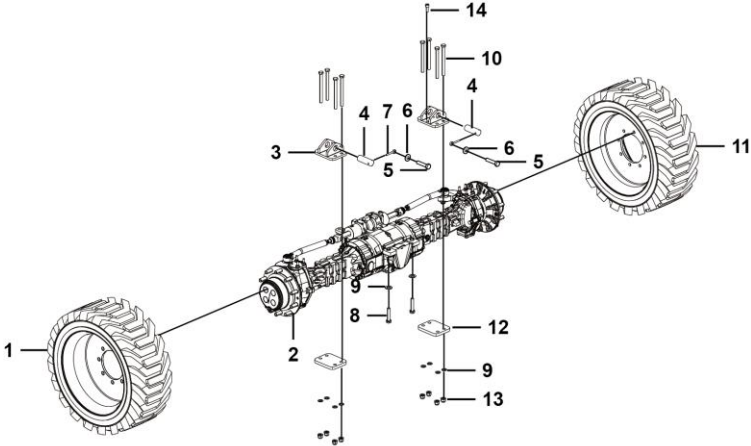

序号 Key	零件代号 Part No.	名称 Description	是否配件 Spare parts Y/N	数量 Qty	备注 Remarks
1	4110705245	桥驱用355/55D625 (右) 灰色无痕轮胎总成	Y	1	
2	4110705388	前驱动桥-CA581494S	Y	1	
3	25040006862	前桥连接车架	Y	2	
4	25040006911	轴44.45*127	Y	2	
5	4011010722	螺栓GB5783-M10*25flZnyc-8.8-480	Y	2	
6	4015010339	垫圈GB97.1-10flZnyc-300HV-480	Y	6	
7	25200000641	插销	Y	2	
8	4011010763	螺栓GB5782-M20*100flZnyc-12.9-480	Y	4	
9	4015010338	垫圈GB97.1-20flZnyc-300HV-480	Y	20	
10	4011011495	螺栓GB5782-M20*230flZnyc-10.9-480	Y	8	
11	4110705244	桥驱用355/55D625 (左) 灰色无痕轮胎总成	Y	1	
12	25040006902	车桥下固定安装板	Y	2	
13	4013010401	螺母GB889.1-M20flZnyc-10-480	Y	8	
14	4014010453	螺钉GB70.1-M10*25flZnyc-8.8-480	Y	4	

后桥总成 Rear bridge assemble

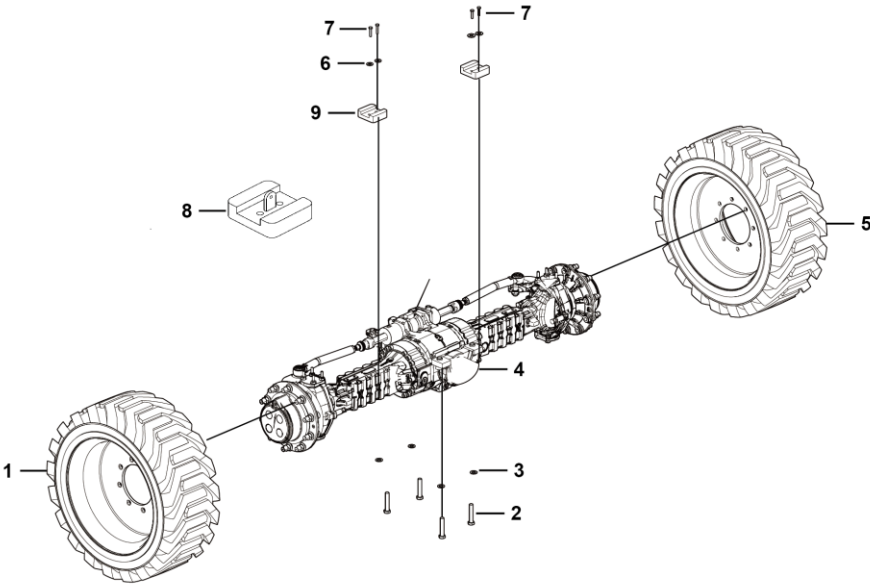

序号 Key	零件代号 Part No.	名称 Description	是否配件 Spare parts Y/N	数量 Qty	备注 Remarks
1	4110705244	桥驱用355/55D625 (左) 灰色无痕轮胎总成	Tyre355/55d625-14ssm101 (light) -bridge-gnm	Y	1
2	4011010763	螺栓GB5782-M20*100flZnyc-12.9-480	Bolt gb5782-m20*100flznyc-12.9-480	Y	4
3	4015010338	垫圈GB97.1-20flZnyc-300HV-480	Washer gb97.1-20flznyc-300hv-480	Y	4
4	4110705389	后驱动桥-CA581495S	Rear driving axle	Y	1
5	4110705245	桥驱用355/55D625 (右) 灰色无痕轮胎总成	Tyre355/55d625-14ssm101 (right) -bridge-gnm	Y	1
6	4015010339	垫圈GB97.1-10flZnyc-300HV-480	Washer gb97.1-10flznyc-300hv-480	Y	4
7	4014010339	螺钉GB70.1-M10*40flZnyc-8.8-480	Screw gb70.1-m10*40flznyc-8.8-480	Y	4
8	25050004311	左后桥限位板焊合	Weldment,left rear axle limited plate	Y	1
9	25050003962	后桥限位块	Rear axle limited plate	Y	2

D 底盘系统
CHASSIS SYSTEM

临工重机股份有限公司
LINGONG HEAVY MACHINERY CO., LTD.

底盘总成 Chassis assembly

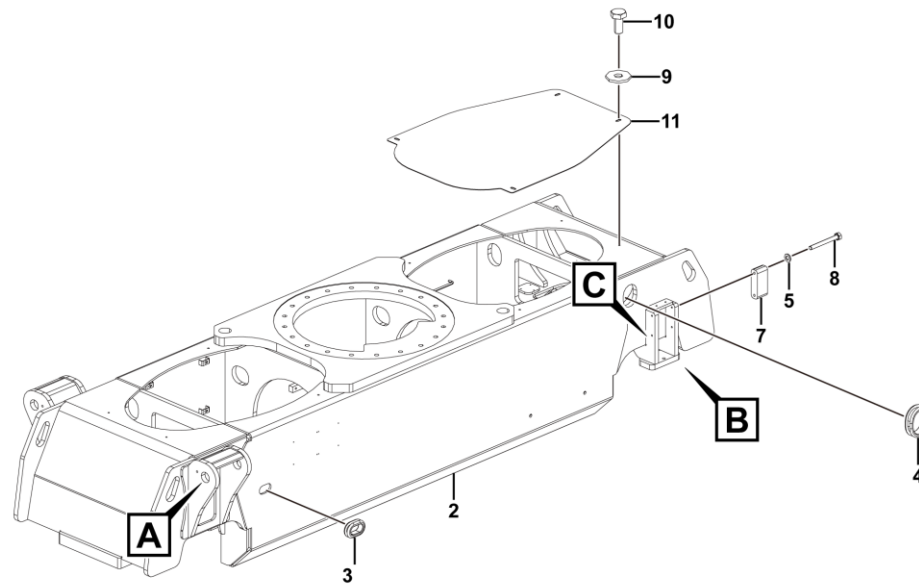
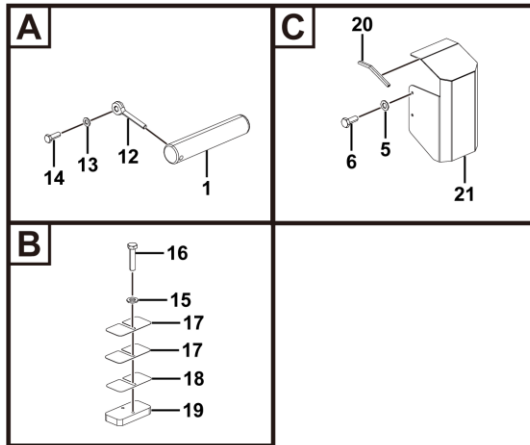

D1600-2516005027. S1A

序号 Key	零件代号 Part No.	名称 Description	是否配件 Spare parts Y/N	数量 Qty	备注 Remarks
1	25160034651	浮动油缸销轴	Y	2	
2	25160050263	底盘焊接	Y	1	
3	25160000401	橡胶套	Y	2	
4	25160035091	橡胶套III	Y	9	
5	4015010280	垫圈GB97.1-8flZnyc-480	Y	4	
6	4011010711	螺栓GB5783-M8*20flZnyc-8.8-480	Y	2	
7	25110001502	尼龙垫块	Y	1	
8	4011011466	螺栓GB5782-M8*70flZnyc-8.8-480	Y	2	
9	4015010289	垫圈GB96.1-8flZnyc-480	Y	8	
10	4011010970	螺栓GB5783-M8*16flZnyc-8.8-480	Y	8	
11	25160034592	车架盖板	Y	2	
12	25200000641	插销	Y	2	
13	4015010339	垫圈GB97.1-10flZnyc-300HV-480	Y	2	
14	4011010707	螺栓GB5783-M10*30flZnyc-8.8-480	Y	2	
15	4015010340	垫圈GB97.1-12flZnyc-300HV-480	Y	4	
16	4011010981	螺栓GB5783-M12*50flZnyc-8.8-480	Y	4	
17	25160034741	限位调节板	Y	4	
18	25160034841	限位调节板II	Y	2	
19	25050003954	后桥限位调节板	Y	2	
20	4190707275	包边条492990-155mm	Y	1	
21	25110001632	浮动阀护罩	Y	1	

E 制动系统
BRAKE SYSTEM

临工重机股份有限公司
LINGONG HEAVY MACHINERY CO., LTD.

行车制动总成 Service brake assembly

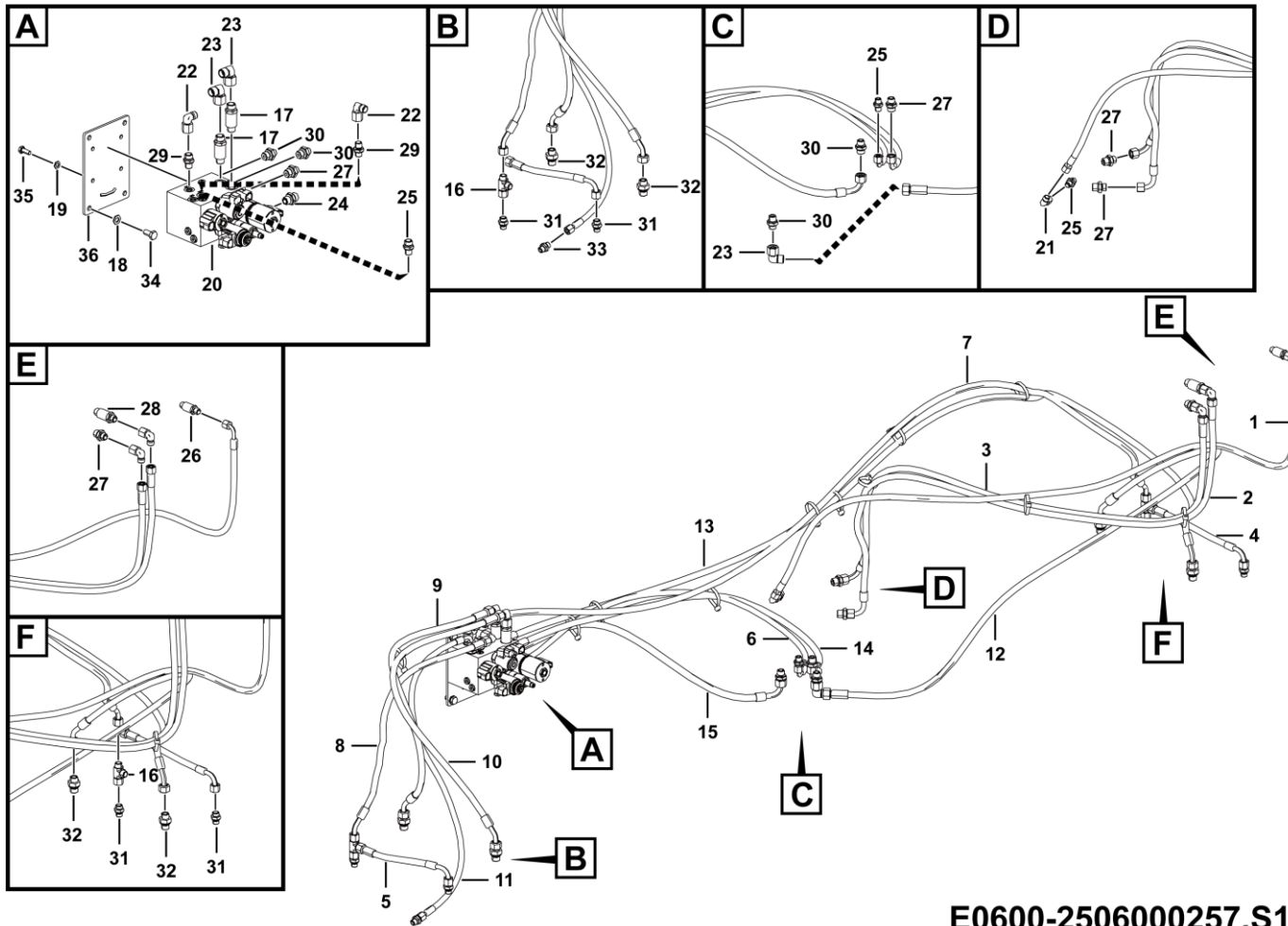

E0600-2506000257.S1B

序号 Key	零件代号 Part No.	名称 Description	是否配件 Spare parts Y/N	数量 Qty	备注 Remarks
1	4120708249-005	胶管F481CACF080804-1700	Hose 胶管f481cacf080804-1700	Y	1
2	4120711009-001	胶管F481CACF101005-1400-PG600(弯头缠起)	Hose f481cacf101005-1400-pg600	Y	1
3	4120711010-001	胶管F481CACF101005-1500-PG650(弯头缠起)	Hose f481cacf101005-1500-pg650	Y	1
4	4120709263-015	胶管F481CACF101005-370	Pipe	Y	1
5	4120709263-016	胶管F481CACF101005-370	Pipe	Y	1
6	4120704980-034	软管F471TCCACF080804-940	Hose f471tccacf080804-940	Y	1
7	4120709597-006	软管F481CACE101005-2300	Tube	Y	1
8	4120709587-005	软管F481CACE101005-850	Tube	Y	1
9	4120711783	软管F481CACE121205-850	Hose f481cace121205-850	Y	1
10	4120711782	软管F481CACE121205-950	Hose f481cace121205-950	Y	1
11	4120705075-007	软管F481CACF080804-1180	Hose assembly	Y	1
12	4120711781	软管FC402CACE121205-1800	Hose fc402cace121205-1800	Y	1
13	4120711780	软管FC402CACE121205-2300	Hose fc402cace121205-2300	Y	1
14	4120705461-006	软管FC402CACF101005-1050	Hose fc402cacf101005-1050	Y	1
15	4120709916-002	软管FC402CACF121206-770	Hose fc402cacf121206-770	Y	1
16	4120001168	三通接头EL10LOMDCF	Three-way joint	Y	2
17	4120706890	加高接头GE12LREDOMDCF-H60	Joint	Y	2
18	4015010339	垫圈GB97.1-10flZnyc-300HV-480	Washer gb97.1-10flznyc-300hv-480	Y	4
19	4015010280	垫圈GB97.1-8flZnyc-480	Washer gb97.1-8flznyc-480	Y	4
20	4120709376	差速制动转向控制阀ST5699-AB0B	Differential braking steering control valve	Y	1
21	4190000698	接头EW08LOMDA3C	Fitting ew08lomda3c	Y	1
22	4120001166	接头EW10LOMDCF	Fitting ew10lomdcf	Y	5

行车制动总成 Service brake assembly

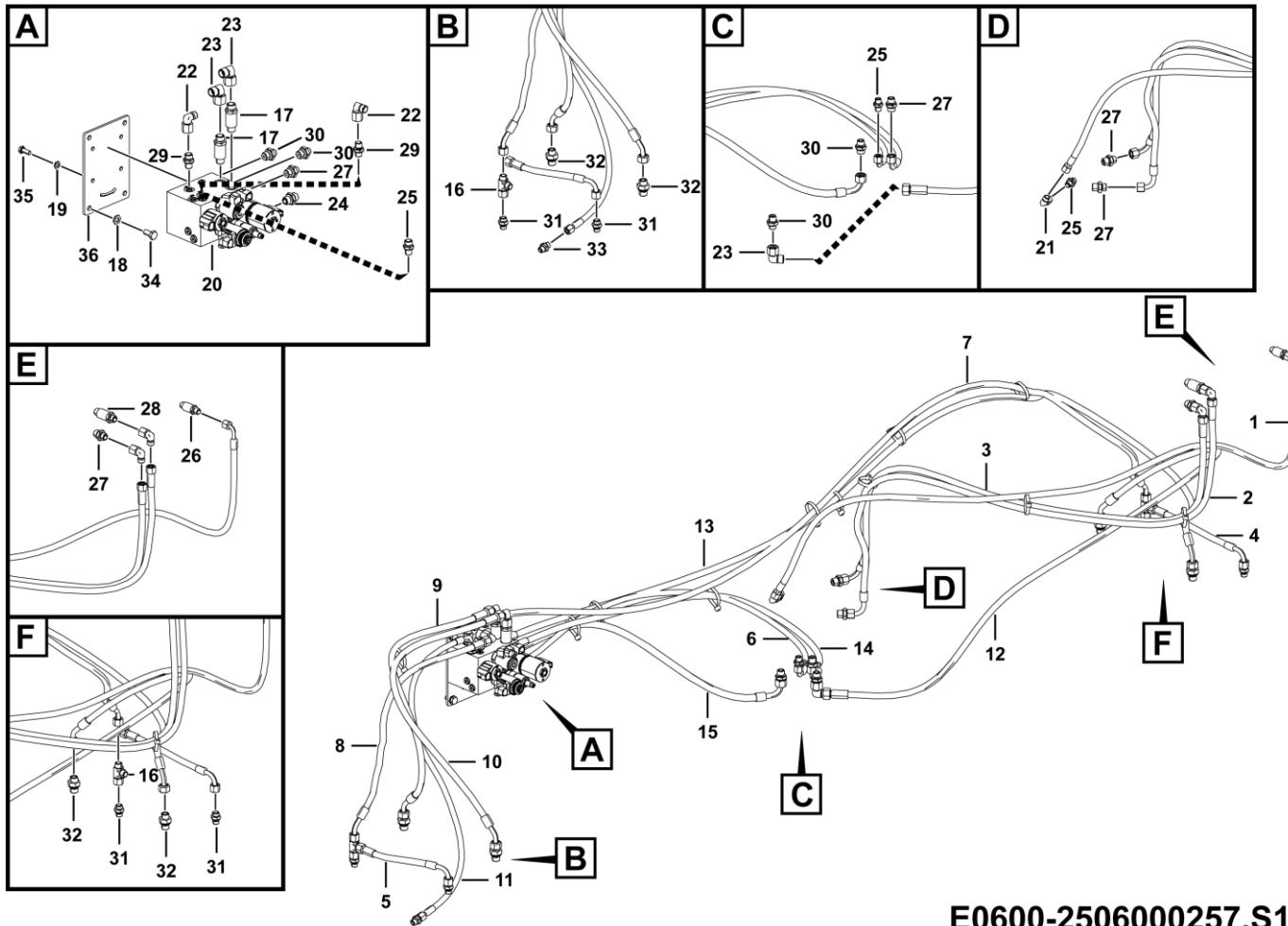

E0600-2506000257.S1B

序号 Key	零件代号 Part No.	名称 Description	是否配件 Spare parts Y/N	数量 Qty	备注 Remarks
23	4129900314	接头EW12LOMDA3C	Fitting ew12lomda3c	Y	3
24	4120001391	接头GE08LR3/8EDOMDCF	Jiont	Y	1
25	4120001170	接头GE08LREDOMDCF	Fitting ge08lredomdcf	Y	3
26	4120706852	接头GE08LREDOMDCF-H55	Joint ge08lredomdcf-h55	Y	1
27	4120001165	接头GE10LR3/8EDOMDCF	Fitting ge10lr3/8edomdcf	Y	5
28	4120709279	接头GE10LR3/8EDOMDCF-H60	Jiont	Y	1
29	4120001188	接头GE10LREDOMDCF	Fitting ge10lredomdcf	Y	2
30	4120001224	接头GE12LREDOMDCF	Fitting ge12lredomdcf	Y	4
31	4120709264	接头GEO10LM14*1.5OMDCF	Joint	Y	4
32	4120708639	接头GEO12LM18*1.5OMDCF	Joint	Y	4
33	4120704961	直通接头GE08L9/16UNFOMDCF	Fitting, hydraulic ge08l9/16unfomdcf	Y	1
34	4011010748	螺栓GB5783-M10*20flZnyc-8.8-480	Bolt gb5783-m10*20flznyc-8.8-480	Y	4
35	4011010711	螺栓GB5783-M8*20flZnyc-8.8-480	Bolt gb5783-m8*20flznyc-8.8-480	Y	4
36	25060002551	阀安装板焊合	Plate	Y	1

差速制动转向控制阀ST5699-AB0B (10311) Steering ctrl valve st5699-ab0b (10311)

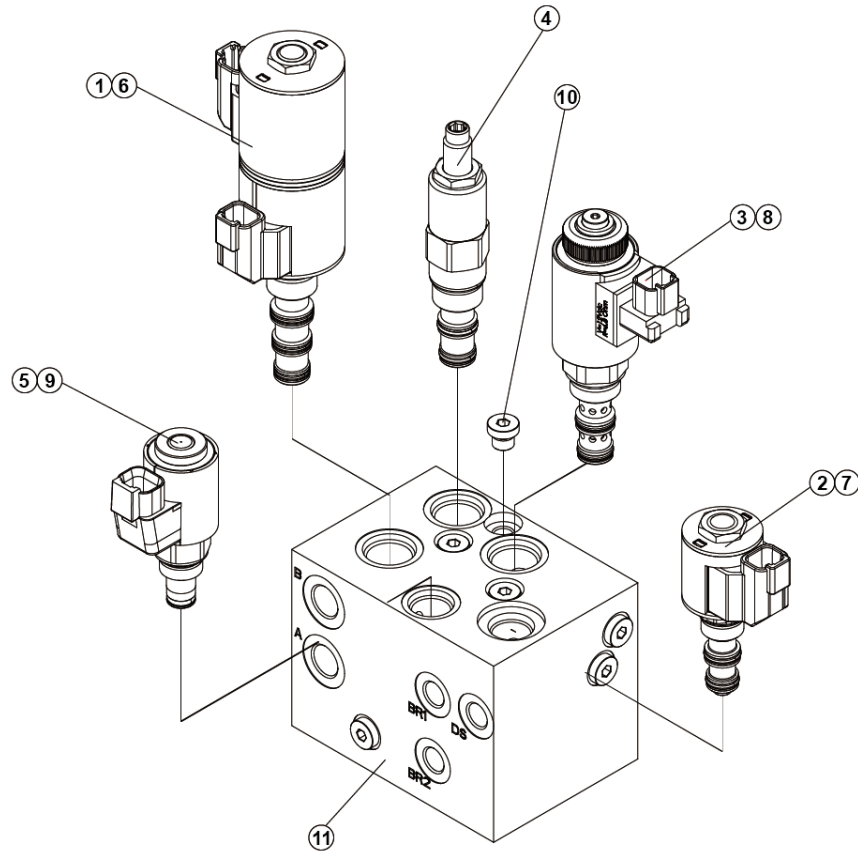

E0600-4120709376

序号 Key	零件代号 Part No.	名称 Description	是否配件 Spare parts Y/N	数量 Qty	备注 Remarks
1	4120704189003	电磁阀SV10-47A-0-N-0	Valve	Y	1
2	4120709376002	电磁阀SV08-30-0-N-00	Solenoid valve sv08-30-0-n-00	Y	1
3	4120001545008	电磁阀E10N-31	Valve	Y	1
4	4120709376003	减压阀712S009-35	Pressure reducing valve 712s009-35	Y	1
5	4120708299003	电磁阀 STS0-S08-01	Solenoid	Y	1
6	4120001573010	线圈4303712	Coil 4303712	Y	2
7	4120001571010	线圈4303612	Coil 4303612	Y	1
8	4120001545006	线圈S190-12DU-24S	Valve	Y	1
9	4120001572008	线圈STR0A-C12-01	Coil str0a-c12-01	Y	1
10	4129900116002	4BN-02WD	Plug 4bn-02wd	Y	13
11	4120709376001	阀块ST5699-A00BM	Valve block st5699-a00bm	Y	1

差速制动转向控制阀ST5699-AB0B (11156) Steering control valve st5699-ab0b (11156)



序号 Key	零件代号 Part No.	名称 Description	是否配件 Spare parts Y/N	数量 Qty	备注 Remarks
1	4120709376004	阀块RTVB0196010	Y	1	
2	4120709376005	电磁阀RTSV10-47A-0-N-0	Y	1	
3	4120709376006	电磁阀RTSV08-30-0-N-00	Y	1	
4	4120712477002	电磁阀RTSV10-34-0-N-00	N	1	
5	4120712477003	减压阀RTPR10-32A-0-N-8	N	1	
6	4120709376007	电磁阀RTSV08-20-0-N-0	Y	1	
7	4120711531	线圈RTS0812AR	Y	2	
8	4120712450013	线圈RTS1012AR	Y	3	
9	4129900116002	4BN-02WD	Y	12	
10	4120704012007	挡圈RTCAV00205	Y	1	
11	4120709376008	保护塞01136008 (G1/4)	Y	3	
12	4120704012006	保护塞01136009 (G3/8)	Y	6	

F 转向系统
STEERING SYSTEM

临工重机股份有限公司
LINGONG HEAVY MACHINERY CO., LTD.

传动轴总成 Drive shaft assembly

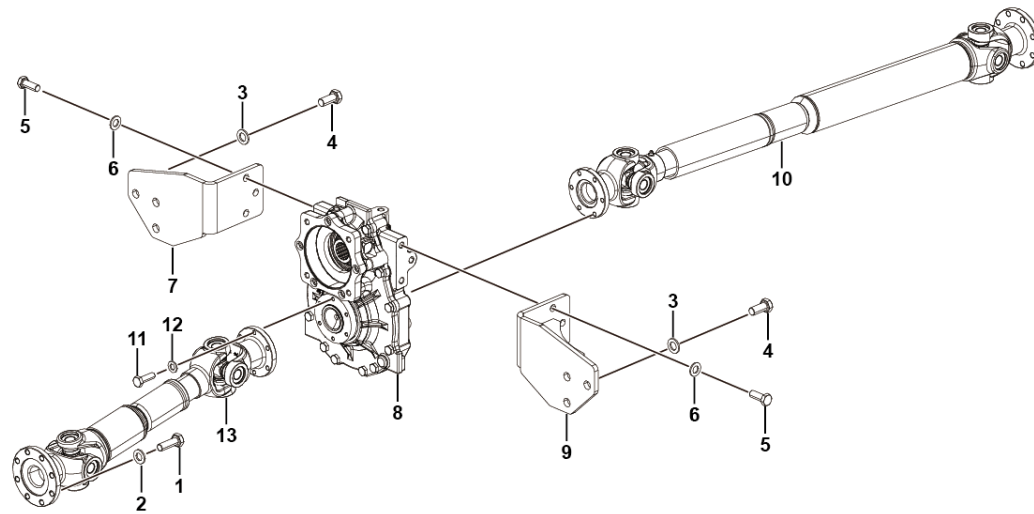

F8200-2582000026. S1A

序号 Key	零件代号 Part No.	名称 Description	是否配件 Spare parts Y/N	数量 Qty	备注 Remarks
1	4011010879	螺栓GB5783-M10*30flZnyc-10.9-480	Bolt gb5783-m10*30flznyc-10.9-480	Y	16
2	4015010339	垫圈GB97.1-10flZnyc-300HV-480	Washer gb97.1-10flznyc-300hv-480	Y	16
3	4015010287	垫圈GB97.1-16flZnyc-480	Washer gb97.1-16flznyc-480	Y	6
4	4011010864	停用-螺栓GB5783-M16*35flZnyc-10.9-480	Bolt	Y	6
5	4011011462	螺栓GB5783-M14*35flZnyc-10.9-480	Bolt gb5783-m14*35flznyc-10.9-480	Y	6
6	4015010341	垫圈GB97.1-14flZnyc-300HV-480	Washer gb97.1-14flznyc-300hv-480	Y	6
7	25820000251	分动箱右安装板焊合	Plate	Y	1
8	4110705803	分动箱CA588515S	Gearbox	Y	1
9	25820000241	分动箱左安装板焊合	Plate	Y	1
10	4110705955	后传动轴LG82-HCDZ-1150	Rearshaft	Y	1
11	4011011163	螺栓GB5783-M8*25flZnyc-10.9-480	Bolt gb5783-m8*25flznyc-10.9-480	Y	12
12	4015010280	垫圈GB97.1-8flZnyc-480	Washer gb97.1-8flznyc-480	Y	12
13	4110705808	前传动轴LG82-QCDZ-610	Front driveshaft	Y	1

H 转台系统
SWING SYSTEM

临工重机股份有限公司
LINGONG HEAVY MACHINERY CO., LTD.

转台总成 Turntable assy

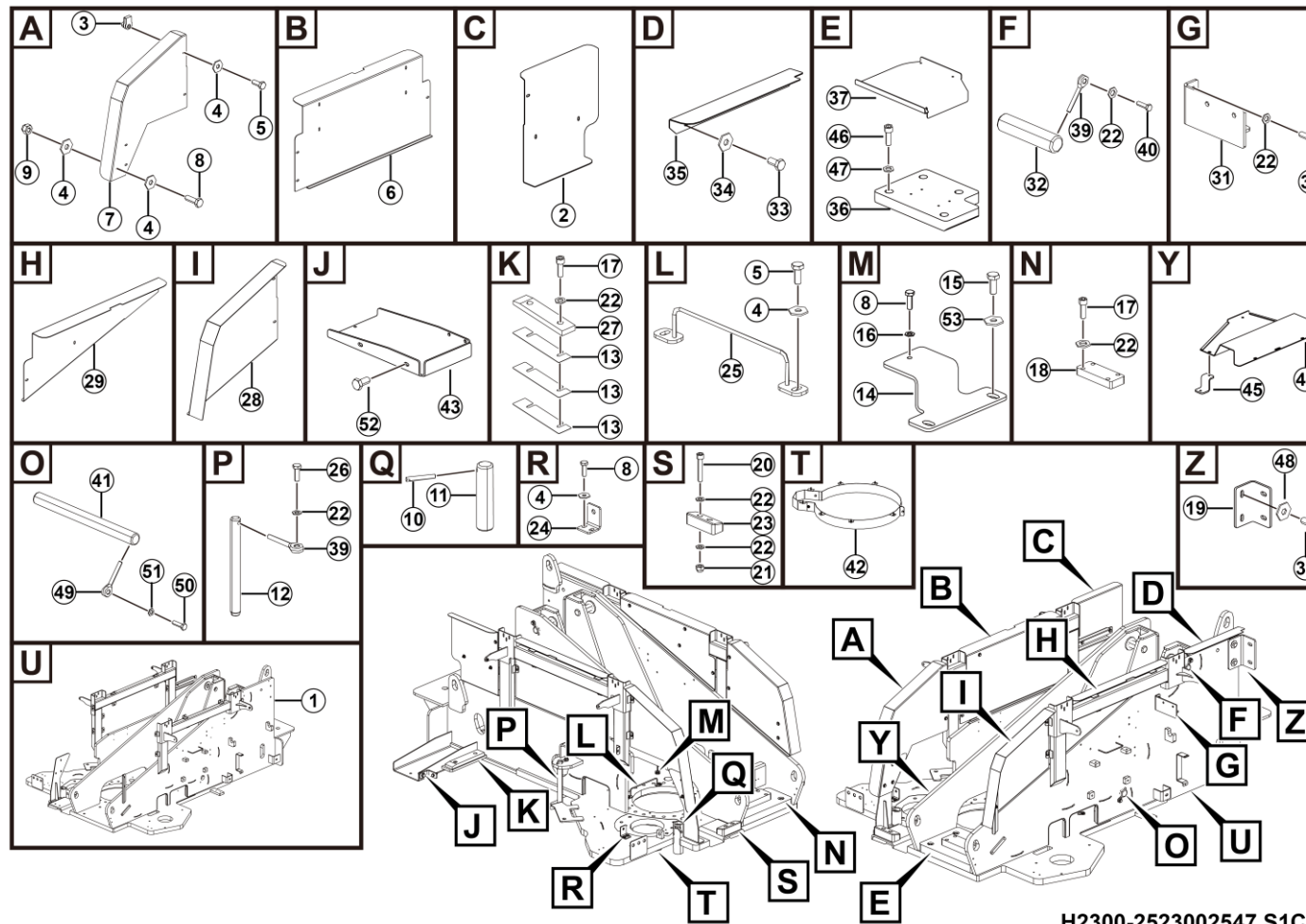

H2300-2523002547.S1C

序号 Key	零件代号 Part No.	名称 Description	是否配件 Spare parts Y/N	数量 Qty	备注 Remarks
1	25230025483	转台焊合	Y	1	
2	25230020372	左护板II	Y	1	
3	4013010383	簧片螺母QC339-M8flZnyc-8-480	Y	22	
4	4015010289	垫圈GB96.1-8flZnyc-480	Y	39	
5	4011010711	螺栓GB5783-M8*20flZnyc-8.8-480	Y	30	
6	25230020361	左护板I	Y	1	
7	25230025601	安装护板	Y	1	
8	4011010743	螺栓GB5783-M8*25flZnyc-8.8-480	Y	10	
9	4013010297	螺母GB889.1-M8flZnyc-8-480	Y	7	
10	25230000952	螺杆	Y	1	
11	25230002391	限位杆	Y	1	
12	25230000921	销轴	Y	1	
13	25230010641	垫板	Y	3	
14	25230024791	护板安装支座	Y	1	
15	4011010824	螺栓GB5783-M12*20flZnyc-8-480	Y	2	
16	4015010280	垫圈GB97.1-8flZnyc-480	Y	8	
17	4014010441	螺钉GB70.1-M10*30flZnyc-8.8-480	Y	6	
18	25230022851	臂架垫板	Y	1	
19	25230020472	配重连接板	Y	1	
20	4014010351	螺钉GB70.1-M10*55flZnyc-8.8-480	Y	2	
21	4013010296	螺母GB889.1-M10flZnyc-8	Y	4	
22	4015010339	垫圈GB97.1-10flZnyc-300HV-480	Y	18	

转台总成 Turntable assy

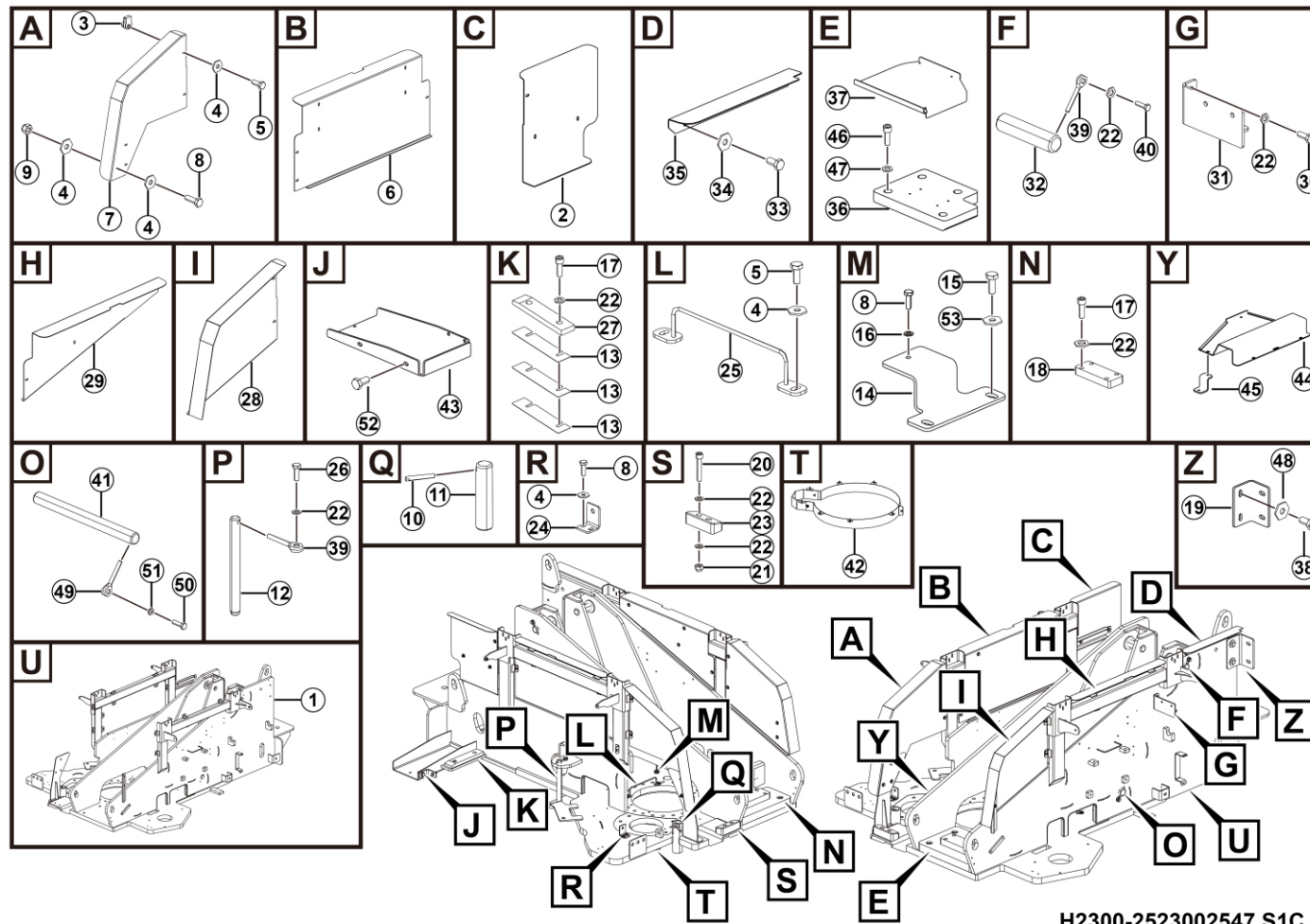

H2300-2523002547.S1C

序号 Key	零件代号 Part No.	名称 Description	是否配件 Spare parts Y/N	数量 Qty	备注 Remarks
23	25230020432	折臂垫块	Y	1	
24	25250000083	安装板	Y	1	
25	25230021103	走线焊合	Y	2	
26	4011010707	螺栓GB5783-M10*30flZnyc-8.8-480	Y	2	
27	25230023321	垫块	Y	1	
28	25230025491	右护板II	Y	1	
29	25230020341	右护板I	Y	1	
30	4011010722	螺栓GB5783-M10*25flZnyc-8.8-480	Y	2	
31	25230016142	应急泵安装支架	Y	1	
32	25230020422	销轴II	Y	2	
33	4011010748	螺栓GB5783-M10*20flZnyc-8.8-480	Y	2	
34	4015010278	垫圈GB96.1-10flZnyc-480	Y	2	
35	25230024891	折弯板	Y	1	
36	25230023031	转台小配重	Y	1	
37	25230023811	右盖板	Y	1	
38	4011011433	螺栓GB5783-M16*30flZnyc-10.9-480	Y	2	
39	25200000641	插销	Y	3	
40	4011010727	螺栓GB5783-M10*35flZnyc-8.8-480	Y	1	
41	25230026951	轴55*570	Y	1	
42	25230016061	回转支承防护总成	N	1	
43	25230025521	安装板	N	1	
44	25230024961	安装护板	Y	1	

转台总成 Turntable assy

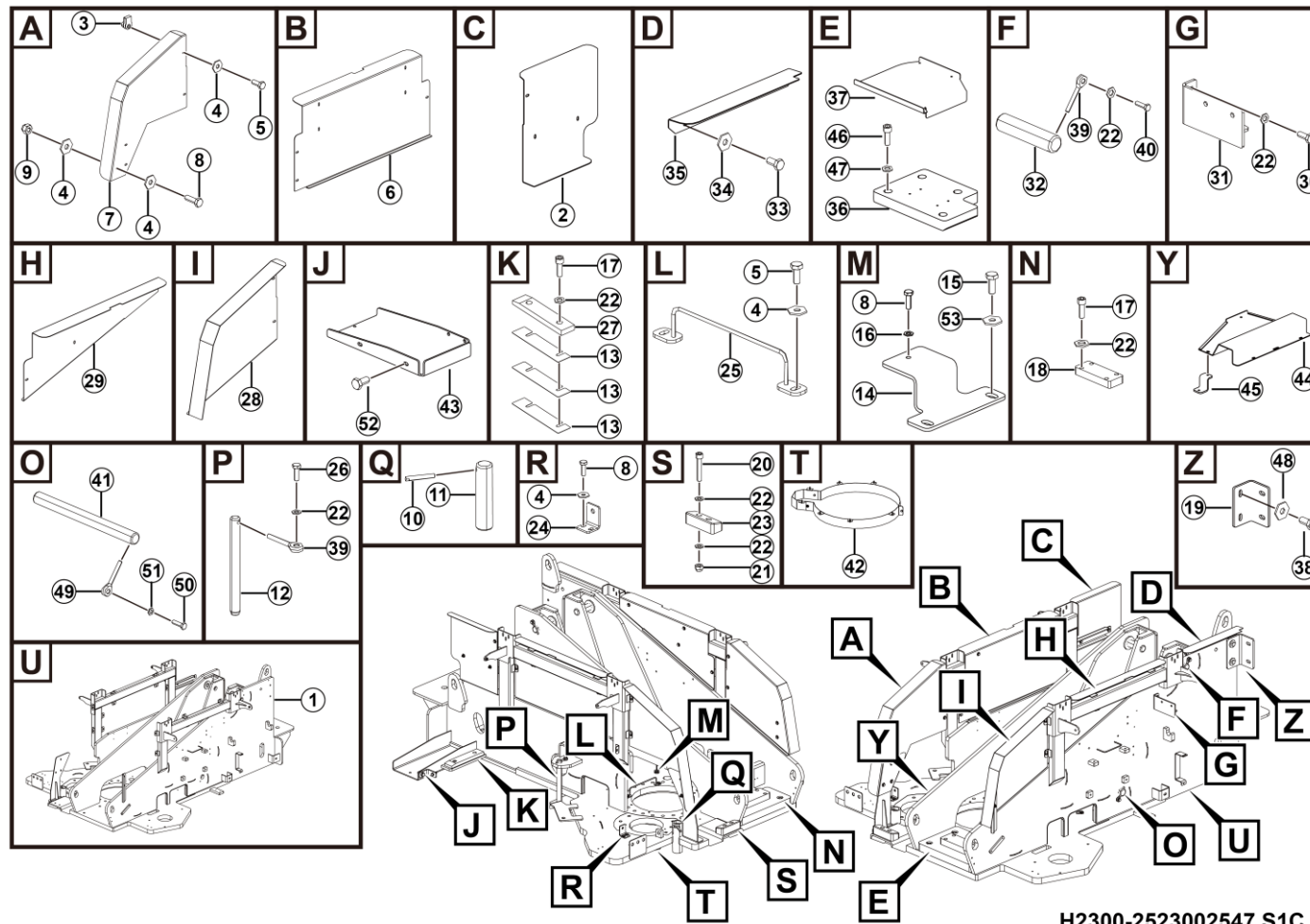

H2300-2523002547.S1C

序号 Key	零件代号 Part No.	名称 Description	是否配件 Spare parts Y/N	数量 Qty	备注 Remarks
45	25230025011	盖板支撑 Support	Y	1	
46	4014010644	螺钉GB70.1-M20*55flZnyc-10.9-480 Screw gb70.1-m20*55flznyc-10.9-480	Y	4	
47	4015010338	垫圈GB97.1-20flZnyc-300HV-480 Washer gb97.1-20flznyc-300hv-480	Y	4	
48	4015010334	垫圈GB96.1-16flZnyc-300HV-480 Washer gb96.1-16flznyc-300hv-480	Y	2	
49	25220052191	插销 Bolt	Y	1	
50	4011011117	螺栓GB5783-M16*40flZnyc-8.8 Bolt gb5783-m16*40flznyc-8.8	Y	1	
51	4015010287	垫圈GB97.1-16flZnyc-480 Washer gb97.1-16flznyc-480	Y	1	
52	4011010706	螺栓GB5783-M10*40flZnyc-8.8-480 Bolt gb5783-m10*40flznyc-8.8-480	Y	2	
53	4015010286	垫圈GB96.1-12flZnyc-480 Washer gb96.1-12flznyc-480	Y	2	

回转支承防护总成 Slewing bearing guard installation

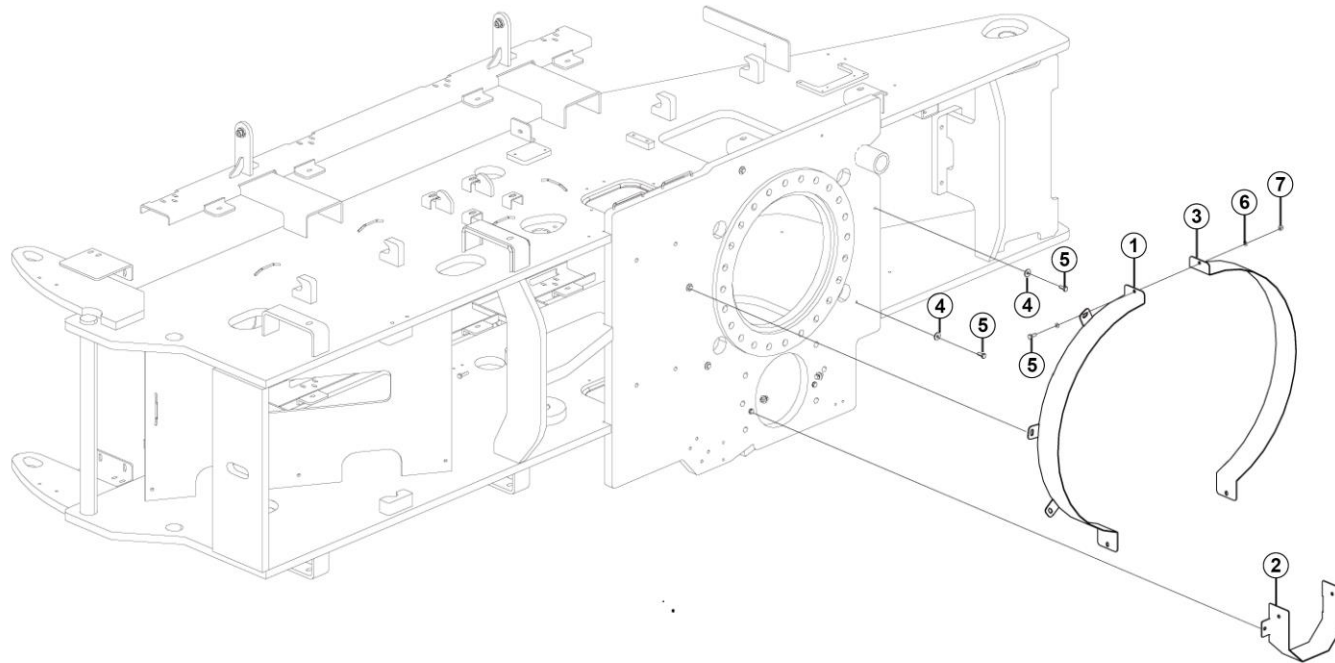

H2300-2523001606.S1A

序号 Key	零件代号 Part No.	名称 Description	是否配件 Spare parts Y/N	数量 Qty	备注 Remarks
1	25230016081	回转右护板	Y	1	
2	25230016571	回转减速机护板	Y	1	
3	25230016071	回转左护板	Y	1	
4	4015010289	垫圈GB96.1-8flZnyc-480	Y	7	
5	4011010711	螺栓GB5783-M8*20flZnyc-8.8-480	Y	10	
6	4015010280	垫圈GB97.1-8flZnyc-480	Y	6	
7	4013010297	螺母GB889.1-M8flZnyc-8-480	Y	3	



回转机构总成 Slewing mechanism assy

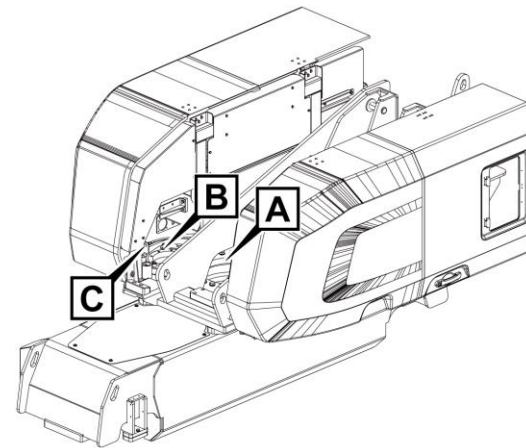
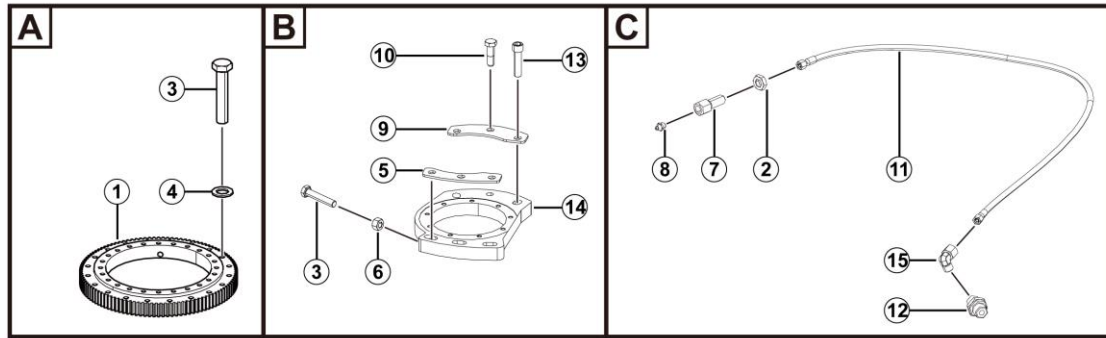

H2500-2525000149.S1C

序号 Key	零件代号 Part No.	名称 Description	是否配件 Spare parts Y/N	数量 Qty	备注 Remarks
1	4190706901	回转支撑QWD570.25	Roller swing	Y	1
2	4013010403	螺母GB6173-M14*1.5flZnyc-05	Nut gb6173-m14*1.5flznyc-05	Y	1
3	4011011483	螺栓GB5783-M20*100flZnyc-10.9-480	Bolt gb5783-m20*100flznyc-10.9	Y	45
4	4015010338	垫圈GB97.1-20flZnyc-300HV-480	Washer gb97.1-20flznyc-300hv-480	Y	44
5	25250000112	调节垫片2	Adjusting shim 2, for fixing slewing mechanism adjusting plate	Y	1
6	4013010377	螺母GB6170-M20flZnyc-10-480	Nut gb6170-m20flznyc-10-480	Y	1
7	25250000021	过板接头	Bulkhead fitting	Y	1
8	4030000065	油杯JB7940.1-M10*1	Grease fitting jb7940.1-m10*1	Y	1
9	25250000102	调节垫片	Adjusting shim, for fixing slewing mechanism adjusting plate	Y	1
10	4011011498	螺栓GB27-M20*65flZnyc-10.9-480	Bolt gb27-m20*65flznyc-10.9-480	Y	1
11	4120710914	软管F481CACA080804-950	Tube f481caca080804-950	Y	1
12	25250000071	直接头	Straight fitting, 14-17	Y	1
13	4014010295	螺钉GB70.1-M20*80flZnyc-10.9-480	Screw	Y	5
14	25250001501	回转机构调节板	Adjusting plate	Y	1
15	4190000698	接头EW08LOMDA3C	Fitting ew08lomda3c	Y	1

配重总成 Counterweight assy

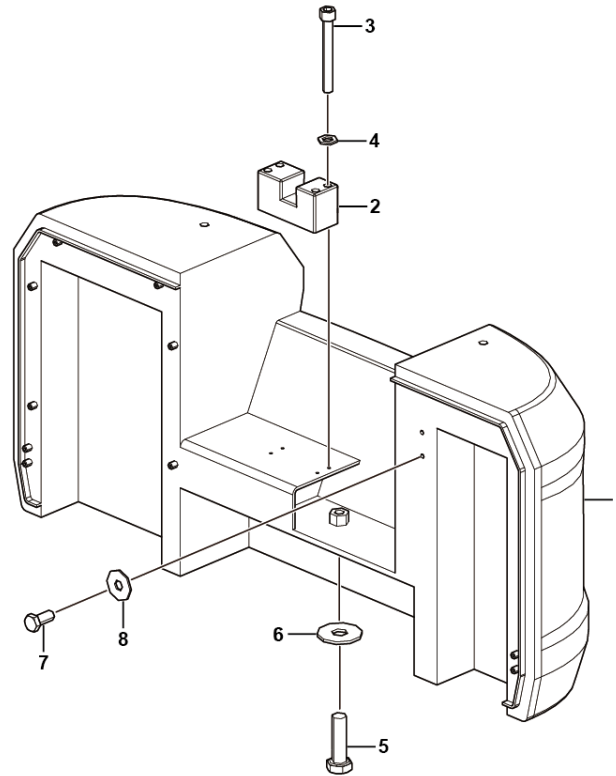

H2800-2528000486. S1A

序号 Key	零件代号 Part No.	名称 Description	是否配件 Spare parts Y/N	数量 Qty	备注 Remarks
1	25280004853	配重 Structural part	Y	1	
2	25280004843	尼龙垫块 Nylon cushion block	Y	1	
3	4014010426	螺钉GB70.1-M10*80flZnyc-8.8-480 Screwgb70.1-m10*80flznyc-8.8-480	Y	4	
4	4015010339	垫圈GB97.1-10flZnyc-300HV-480 Washer gb97.1-10flznyc-300hv-480	Y	4	
5	4011011550	螺栓GB5782-M30*100flZnyc-8.8-480 Bolt gb5782-m30*100flznyc-8.8-480	Y	3	
6	4015010372	垫圈GB96.1-30flZnyc-300HV-480 Washer gb96.1-30flznyc-300hv-480	Y	3	
7	4011010864	停用-螺栓GB5783-M16*35flZnyc-10.9-480 Bolt	Y	2	
8	4015010334	垫圈GB96.1-16flZnyc-300HV-480 Washer gb96.1-16flznyc-300hv-480	Y	2	

I 覆盖件附件
COVER ACCESSORY

临工重机股份有限公司
LINGONG HEAVY MACHINERY CO., LTD.

覆盖件附件 Cover accessory

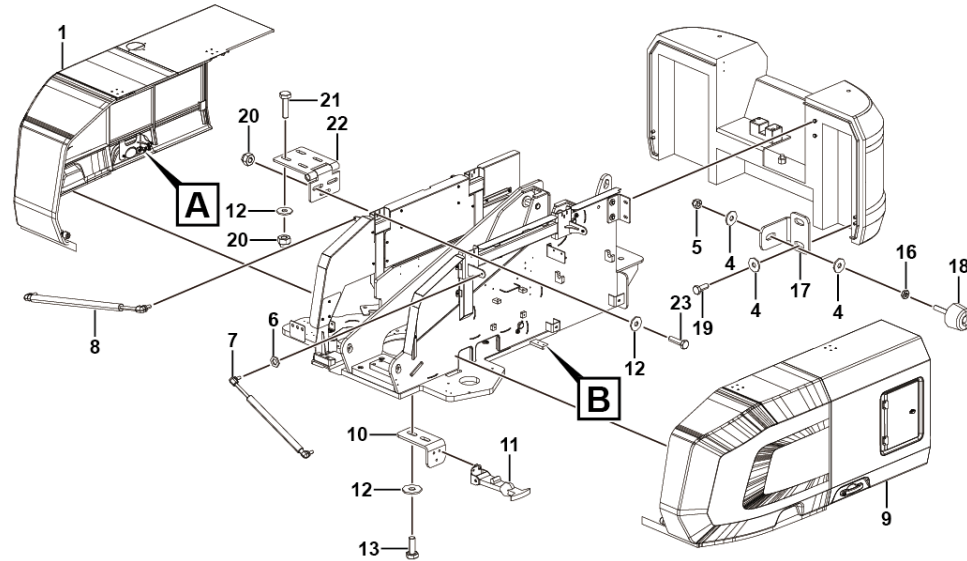
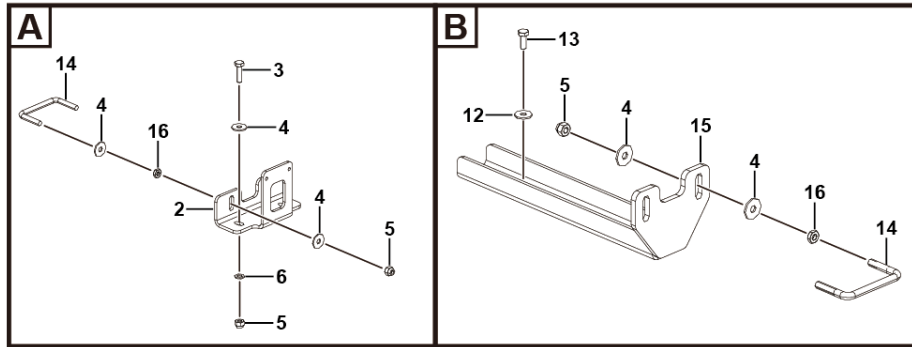

I2900-2529002586. S1A

序号 Key	零件代号 Part No.	名称 Description	是否配件 Spare parts Y/N	数量 Qty	备注 Remarks
1	25290026231	左机罩总成	N	1	
2	25290026254	左前安装板	N	1	
3	4011010727	螺栓GB5783-M10*35flZnyc-8.8-480	Y	2	
4	4015010278	垫圈GB96.1-10flZnyc-480	Y	16	
5	4013010296	螺母GB889.1-M10flZnyc-8	Y	8	
6	4015010339	垫圈GB97.1-10flZnyc-300HV-480	Y	10	
7	25290021971	左前机罩气弹簧371-506/1100N	Y	2	
8	25290021981	右前机罩气弹簧487-602.5/1350N	Y	2	
9	25290023821	右机罩总成	Y	1	
10	25290024571	拉扣安装板	Y	2	
11	25290002891	卡扣装配总成	Y	2	
12	4015010289	垫圈GB96.1-8flZnyc-480	Y	46	
13	4011010711	螺栓GB5783-M8*20flZnyc-8.8-480	Y	6	
14	25230011162	锁柱	Y	2	
15	25290023912	右前机罩锁支架焊合	Y	1	
16	4013010349	螺母GB6172.1-M10flZnyc-05-480	Y	6	
17	25290020282	折弯板	Y	2	
18	25290005903	减震垫	Y	2	
19	4011010722	螺栓GB5783-M10*25flZnyc-8.8-480	Y	2	
20	4013010297	螺母GB889.1-M8flZnyc-8-480	Y	28	
21	4011011059	螺栓GB12-M8*30flZnyc-8.8-480	Y	16	
22	25290018182	合页	Y	4	

覆盖件附件 Cover accessory

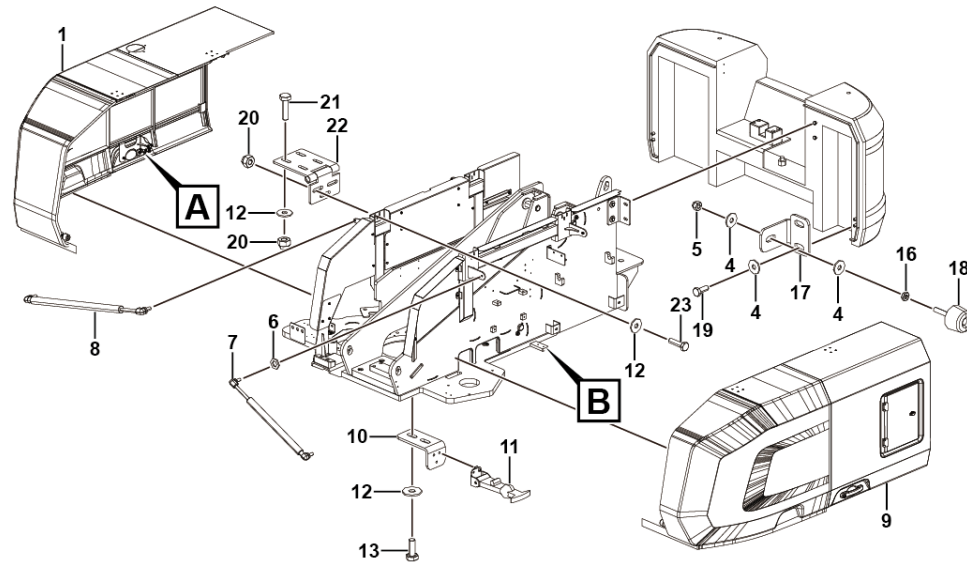
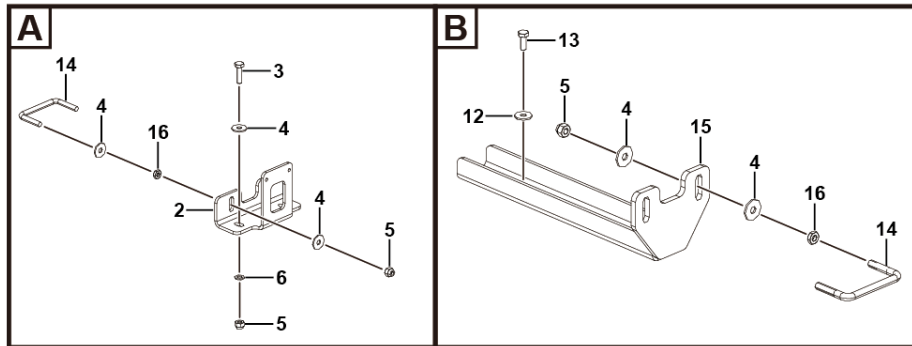

I2900-2529002586. S1A

右机罩总成 Engine hood rh assembly

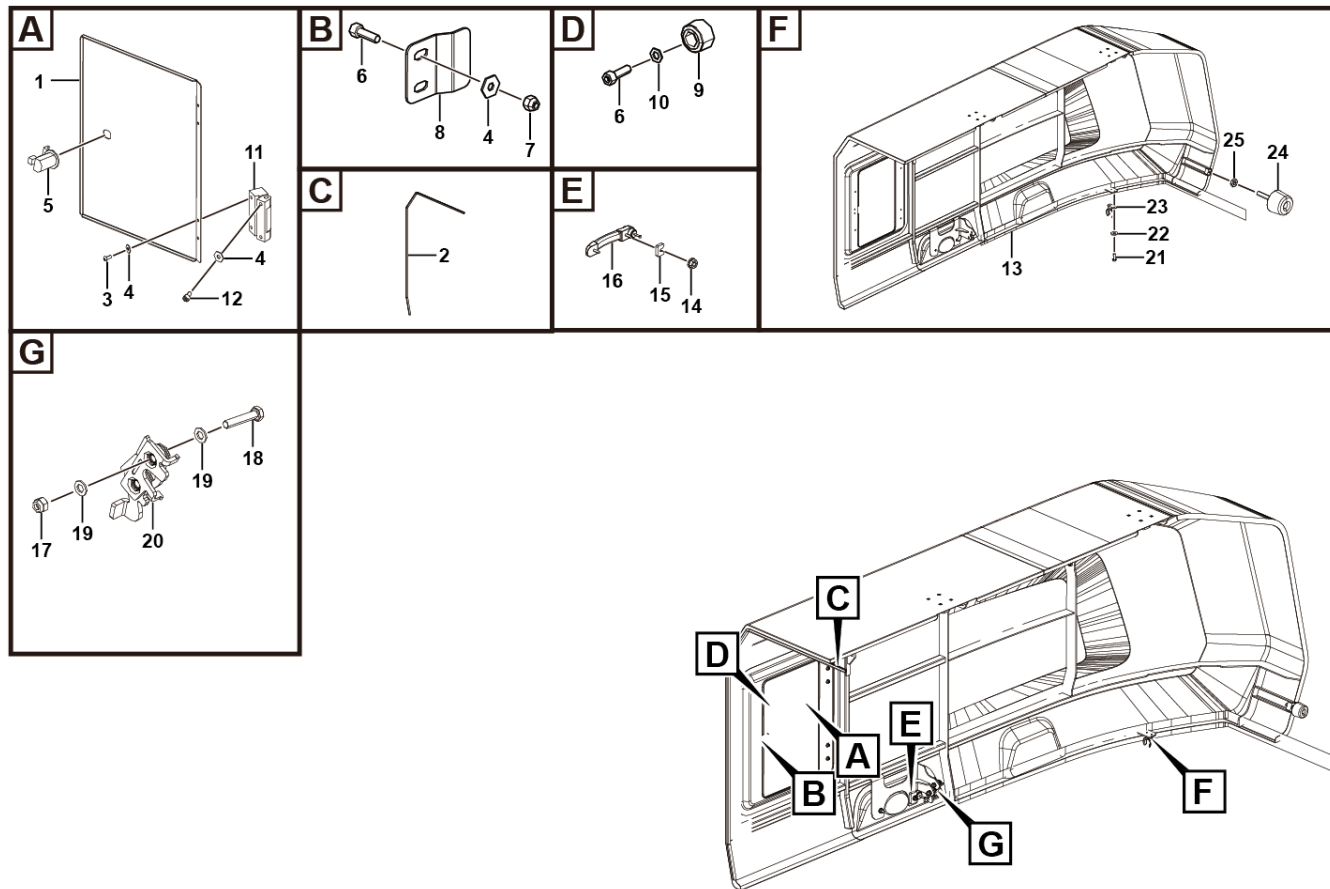

I2900-2529002382. S1A

序号 Key	零件代号 Part No.	名称 Description	是否配件 Spare parts Y/N	数量 Qty	备注 Remarks
1	25290013282	机罩小门	Door	Y	1
2	25290024581	胶条	Structural part	Y	1
3	4014010490	螺钉GB70.2-M5*10fZnyc-8.8-480	Screw gb70.2-m5*10flznyc-8.8-480	Y	4
4	4015010345	垫圈GB96.1-5fZnyc-480	Washer gb96.1-5flznyc-480	Y	12
5	4190707746	转子锁MS714-3	Rotor lock	Y	1
6	4014010131	螺钉GB70.1-M5*16fZnyc-8.8-480	Screw gb70.1-m5*16flznyc-8.8-480	Y	4
7	4013010305	螺母GB889.1-M5fZnyc-8-480	Nut gb889.1-m5flznyc-8-480	Y	4
8	25290018092	门锁安装板	Door,lock mounting plate	Y	1
9	25290022561	橡胶垫块	Rubber damper	Y	2
10	4015010283	垫圈GB97.1-5fZnyc-480	Washer gb97.1-5flznyc-480	Y	2
11	4190706171	铰链CL219-4R-2	Hinge	Y	2
12	4014010593	螺钉GB70.1-M5*8fZnyc-8.8-480	Screw gb70.1-m5*8flznyc-8.8-480	Y	4
13	25290023812	右机罩焊接总成	Weldment engine hood rh	Y	1
14	4013010386	螺母GB6177.1-M8fZnyc-8-480	Nut gb6177.1-m8flznyc-8-480	Y	2
15	25290017621	手柄加强板垫块	Handle stiffening plate block	Y	1
16	4190003479	外手柄组件NBS714-26605010	Outer handle assembly nbs714-26605010	N	1
17	4013010297	螺母GB889.1-M8fZnyc-8-480	Nut gb889.1-m8flznyc-8-480	Y	2
18	4011010726	螺栓GB5783-M8*40fZnyc-8.8-480	Bolt gb5783-m8*40flznyc-8.8-480	Y	2
19	4015010280	垫圈GB97.1-8fZnyc-480	Washer gb97.1-8flznyc-480	Y	4
20	4190705114	特力马克锁单转子锁52334-01	Trimark single-rotor lock 52334-01	Y	1
21	4014010125	螺钉GB818-M4*10fZnyc-4.8-480	Screw gb818-m4*10flznyc-4.8-480	Y	2
22	4015010365	垫圈GB96.1-4fZnyc-300HV-480	Washer gb96.1-4flznyc-300hv-480	Y	2

右机罩总成 Engine hood rh assembly

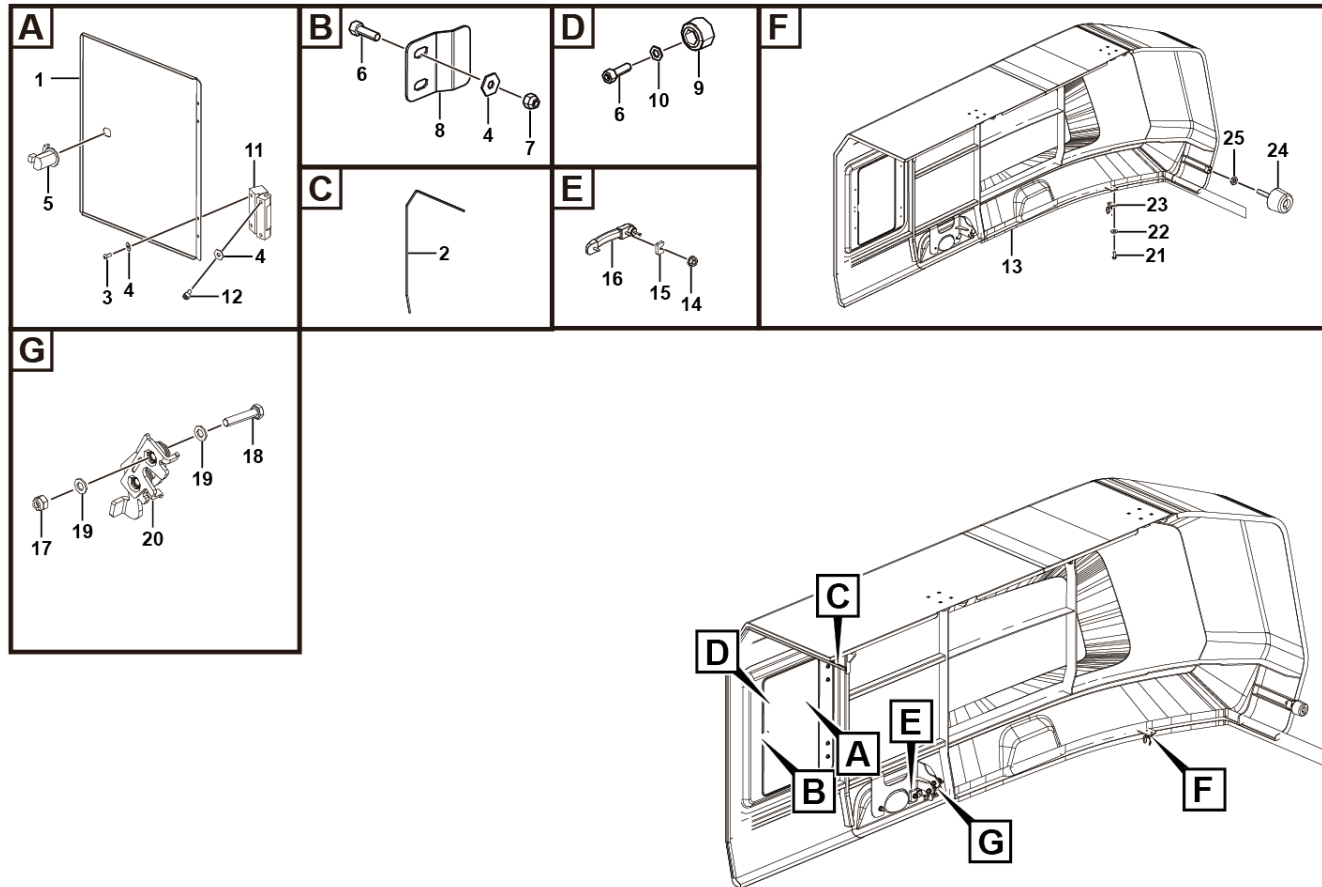

I2900-2529002382. S1A

左机罩总成 Left hood assembly

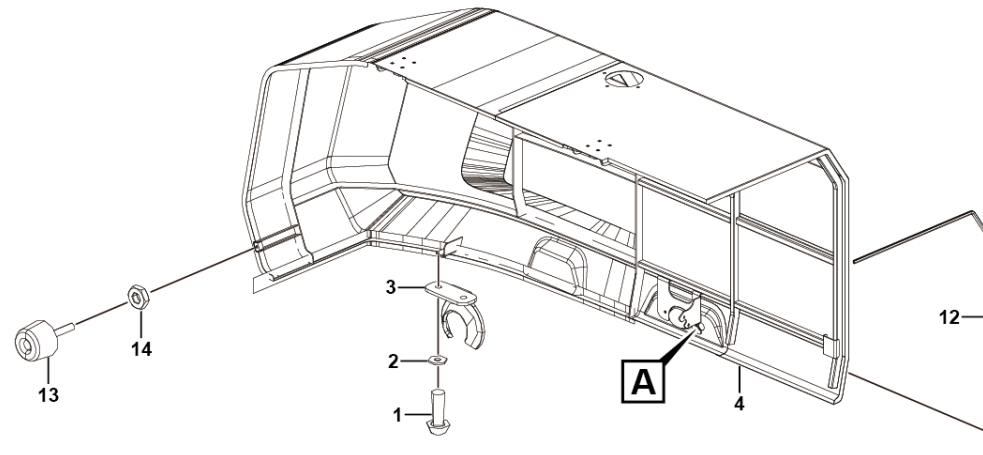
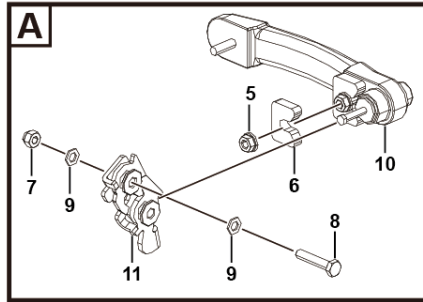

I2900-2529002623. S1A

序号 Key	零件代号 Part No.	名称 Description	是否配件 Spare parts Y/N	数量 Qty	备注 Remarks
1	4014010125	螺钉GB818-M4*10flZnyc-4.8-480	Screw gb818-m4*10flznyc-4.8-480	Y	2
2	4015010365	垫圈GB96.1-4flZnyc-300HV-480	Washer gb96.1-4flznyc-300hv-480	Y	2
3	25290019901	球形扣	Ball buckle	Y	1
4	25290026283	左机罩配送总成	Left hood distribution assembly	Y	1
5	4013010386	螺母GB6177.1-M8flZnyc-8-480	Nut gb6177.1-m8flznyc-8-480	Y	2
6	25290017621	手柄加强板垫块	Handle stiffening plate block	Y	1
7	4013010297	螺母GB889.1-M8flZnyc-8-480	Nut gb889.1-m8flznyc-8-480	Y	2
8	4011010726	螺栓GB5783-M8*40flZnyc-8.8-480	Bolt gb5783-m8*40flznyc-8.8-480	Y	2
9	4015010280	垫圈GB97.1-8flZnyc-480	Washer gb97.1-8flznyc-480	Y	4
10	4190003479	外手柄组件NBS714-26605010	Outer handle assembly nbs714-26605010	N	1
11	4190705114	特力马克锁单转子锁52334-01	Trimark single-rotor lock 52334-01	Y	1
12	25290019882	前机罩胶条	Front hood rubber strip	Y	1
13	25290005903	减震垫	Forming (stamping, etc.), damping pad	Y	1
14	4013010349	螺母GB6172.1-M10flZnyc-05-480	Nut gb6172.1-m10flznyc-05-480	Y	1

卡扣装配总成 Latch assy

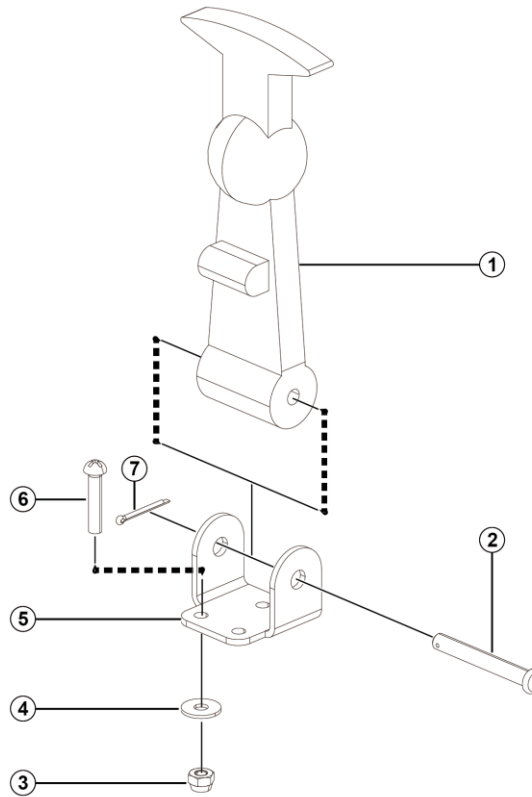

I2900-2529000289.S1B

J 臂架系统
BOOM SYSTEM

临工重机股份有限公司
LINGONG HEAVY MACHINERY CO., LTD.

臂架总成 Boom assembly

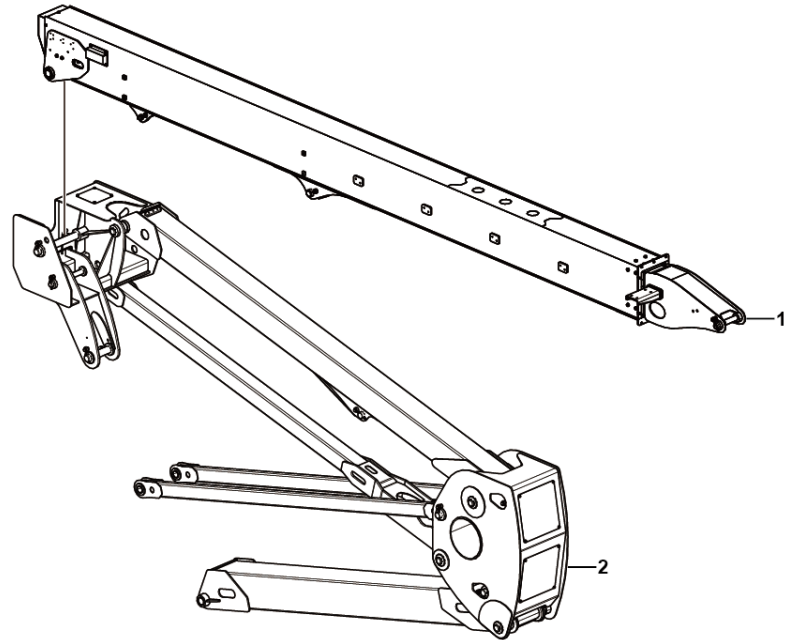

J2200-2522004474. S1A

连接支架合件 Connecting bracket fitting

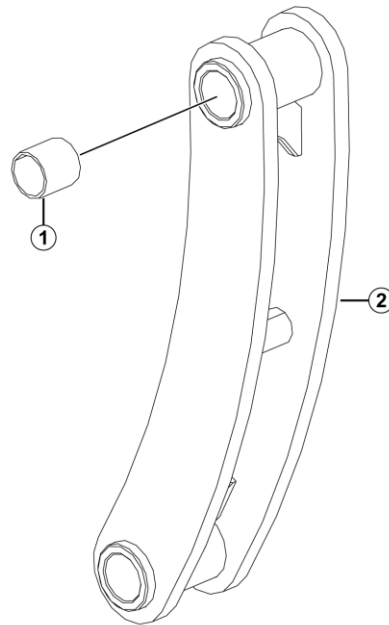

J2200-2522005866.S1A

折臂总成 Secondary assy

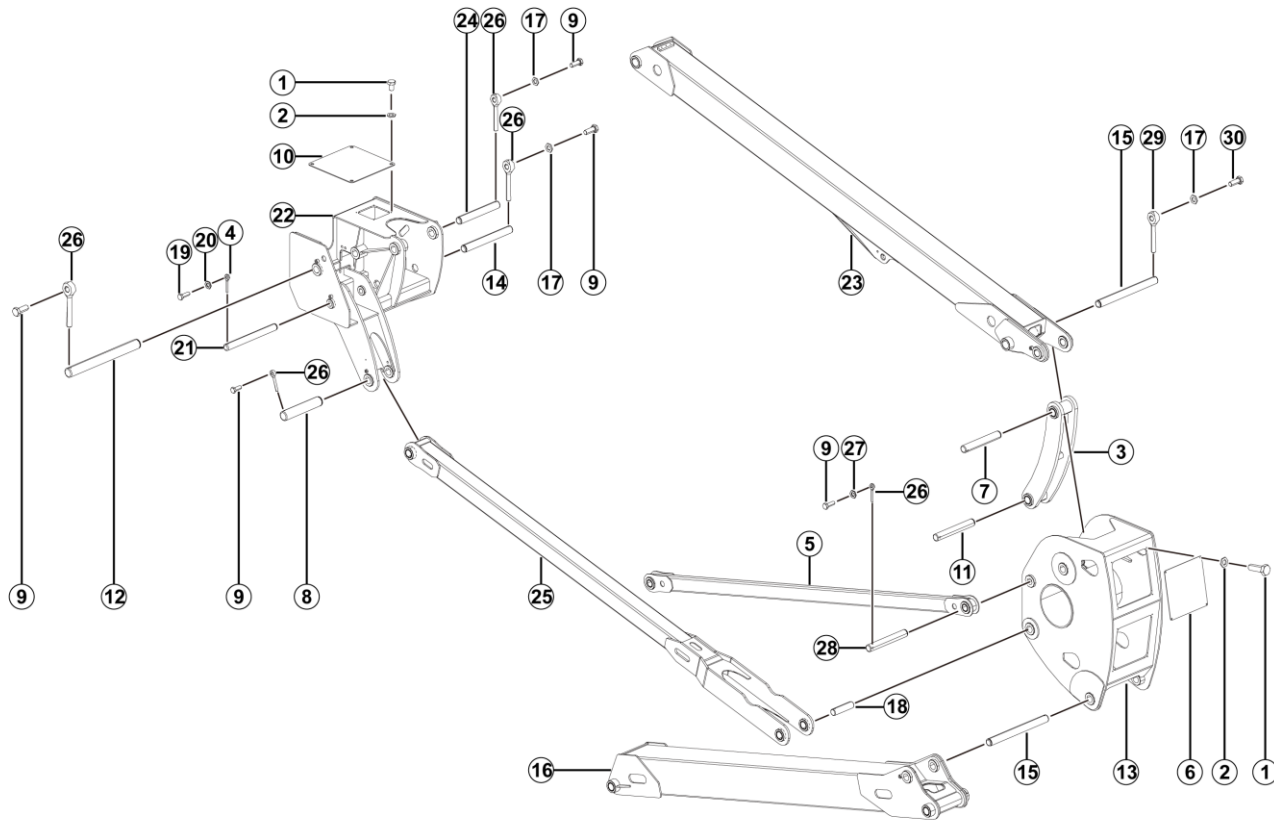

J2200-2522004295.S1E

序号 Key	零件代号 Part No.	名称 Description	是否配件 Spare parts Y/N	数量 Qty	备注 Remarks
1	4011010746	螺栓GB5783-M8*12flZnyc-8.8-480	Bolt gb5783-m8*12flznc-8.8-480	Y	16
2	4015010280	垫圈GB97.1-8flZnyc-480	Washer gb97.1-8flznc-480	Y	16
3	25220058661	连接支架合件	Connecting bracket fitting	Y	1
4	25200000641	插销	Pin, 10*70	Y	1
5	25220059721	下连杆合件II	Lower connecting rod fitting ii	Y	2
6	25220044292	中枢盖板	Plate	Y	2
7	25220058581	连接支架上销轴55*333	Connecting bracket on the pin 55 * 333	Y	1
8	25220058591	变幅油缸销轴I55*265	Luffing cylinder pin i 55*265	Y	1
9	4011010978	螺栓GB5783-M12*30flZnyc-8.8-480	Bolt gb5783-m12*30flznc-8.8-480	Y	12
10	25220044593	上枢盖板	Plate	Y	2
11	25220058541	连接支架下销轴55*348	Connecting bracket lower pin 55 * 348	Y	1
12	25220057881	折臂上枢销轴	Axis pin	Y	1
13	25220058821	折臂中枢焊合	Folding arm central weldment	Y	1
14	25220059751	上连杆上销轴I55*438	Folding arm pivot pin i 55 * 537	Y	1
15	25220058511	折臂中枢销轴I55*537	Folding arm pivot pin i 55 * 537	Y	3
16	25220058831	下连杆合件I	Lower connecting rod fitting i	Y	1
17	4015010287	垫圈GB97.1-16flZnyc-480	Washer gb97.1-16flznc-480	Y	9
18	25220058651	下连杆销轴I55*178	Lower connecting rod pin i 55 * 178	Y	3
19	4011010722	螺栓GB5783-M10*25flZnyc-8.8-480	Bolt gb5783-m10*25flznc-8.8-480	Y	1
20	4015010339	垫圈GB97.1-10flZnyc-300HV-480	Washer gb97.1-10flznc-300hv-480	Y	1
21	25220043101	调平油缸销轴I	Axis pin	Y	1
22	25220058761	折臂上枢焊合	Upper pivot weldment of folding arm	Y	1

折臂总成 Secondary assy

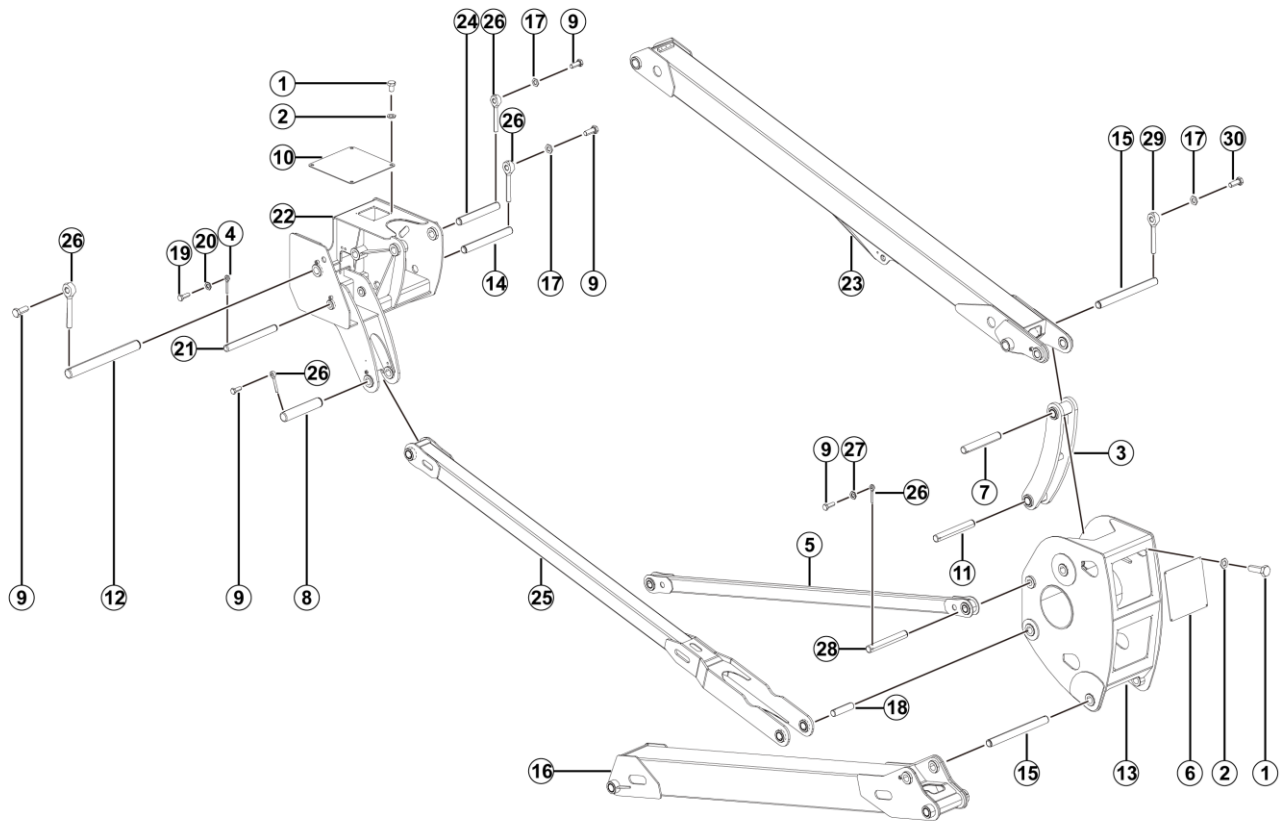

J2200-2522004295.S1E

序号 Key	零件代号 Part No.	名称 Description	是否配件 Spare parts Y/N	数量 Qty	备注 Remarks
23	25220058671	上连杆合件I	Y	1	
24	25220058621	上连杆上销轴II55*370	Y	1	
25	25220058791	上连杆合件II	Y	1	
26	25220000611	插销	Y	12	
27	4015010340	垫圈GB97.1-12flZnyc-300HV-480	Y	2	
28	25220043083	下连杆销轴I	Y	2	
29	25220052191	插销	Y	10	
30	4011011690	螺栓GB5783-M16*35flZnyc-8.8-480	Y	10	

下连杆合件I Lower connecting rod fitting i

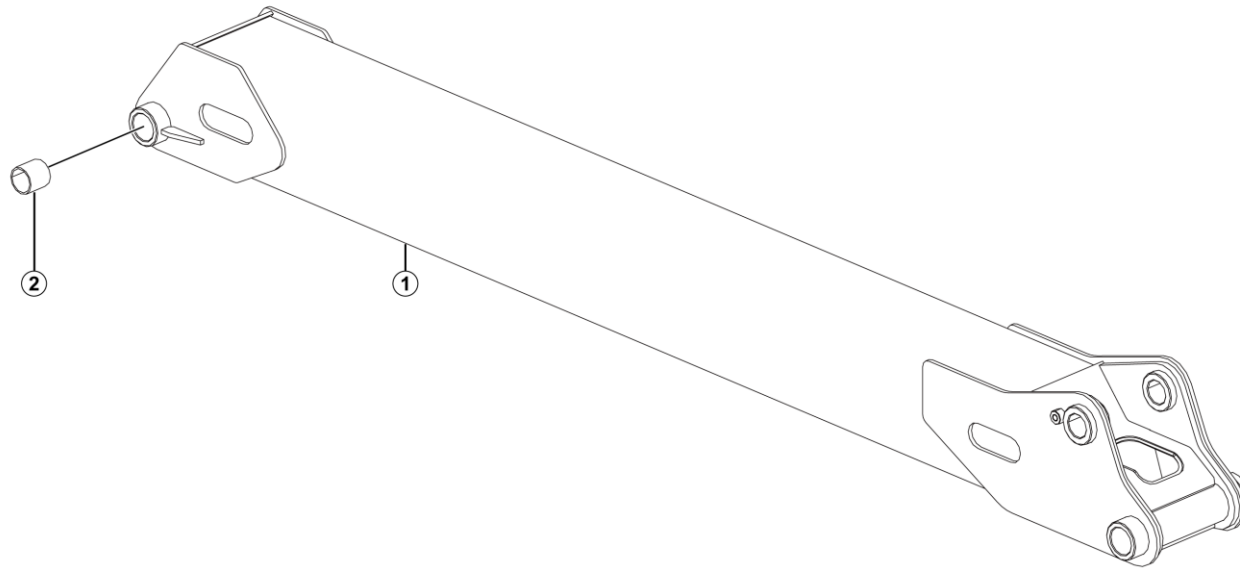

J2200-2522005883.S1A

序号	零件代号	名称	是否配件	数量	备注
Key	Part No.	Description	Spare parts Y/N	Qty	Remarks
1	25220058801	下连杆焊合I	N	1	
2	25220058551	轴套55*63*60	Y	4	



上连杆合件II Upper connecting rod assy ii

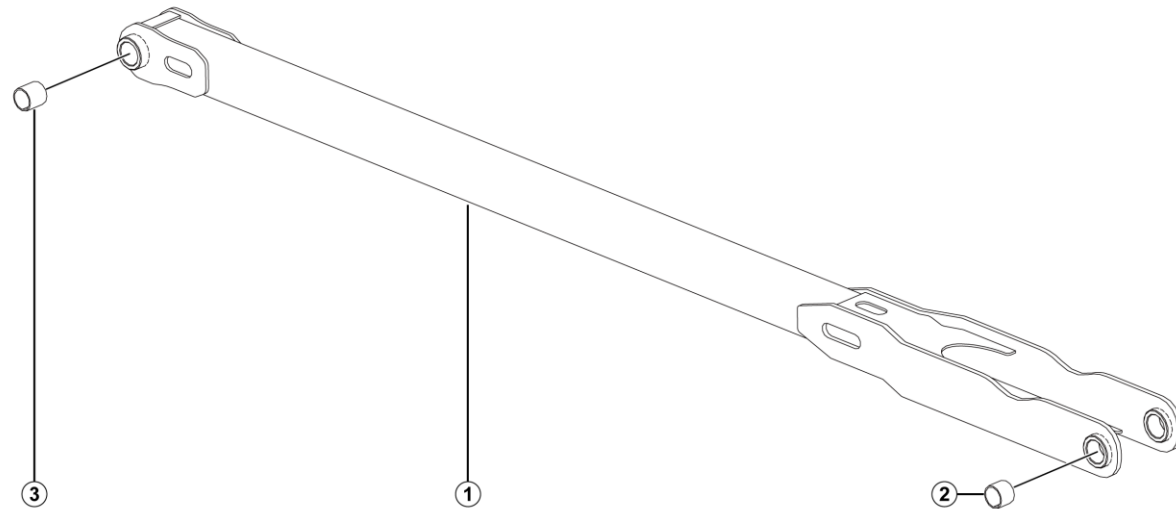

J2200-2522005879.S1A

上连杆合件I Upper connecting rod fitting i

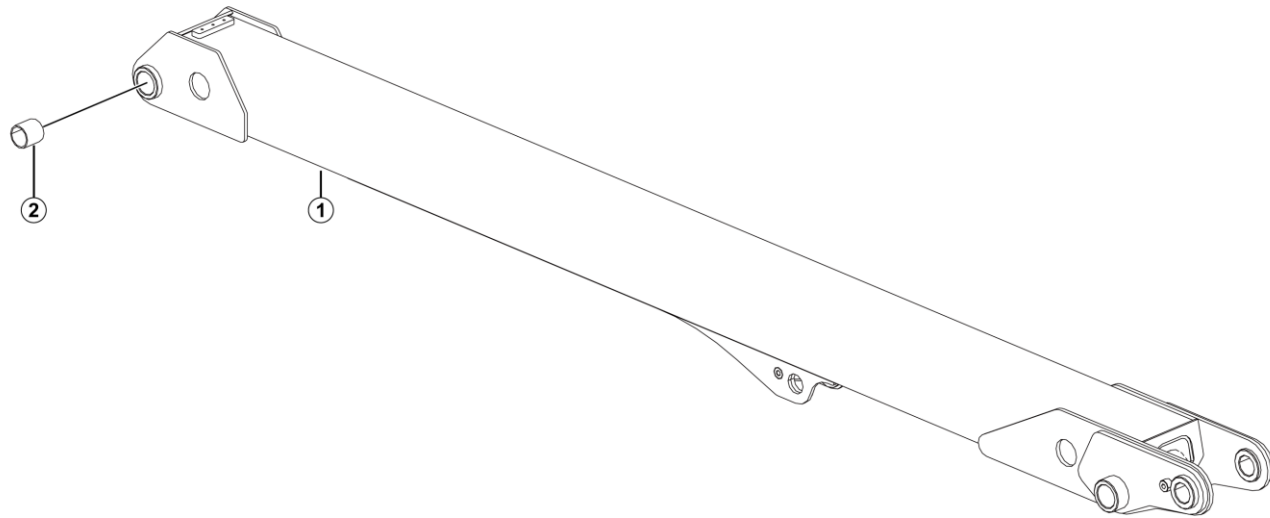

J2200-2522005867.S1A

下连杆合件II Lower connecting rod fitting ii

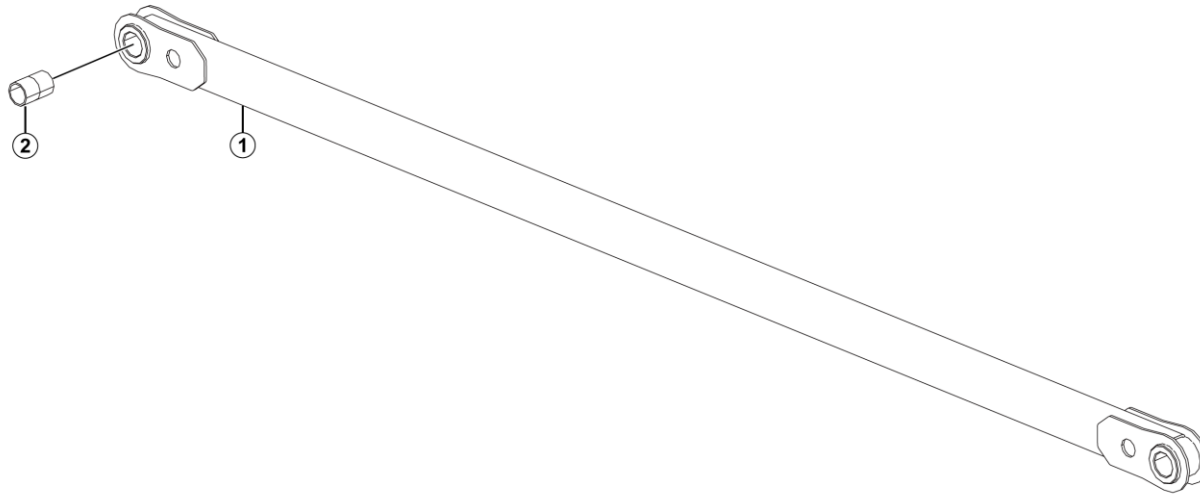

J2200-2522005972.S1A

序号	零件代号	名称	是否配件	数量	备注
Key	Part No.	Description	Spare parts Y/N	Qty	Remarks
1	25220043304	下连杆焊合II	N	1	
2	25220059731	轴套45*53*40	Y	4	

伸缩臂总成 Telescopic boom assy

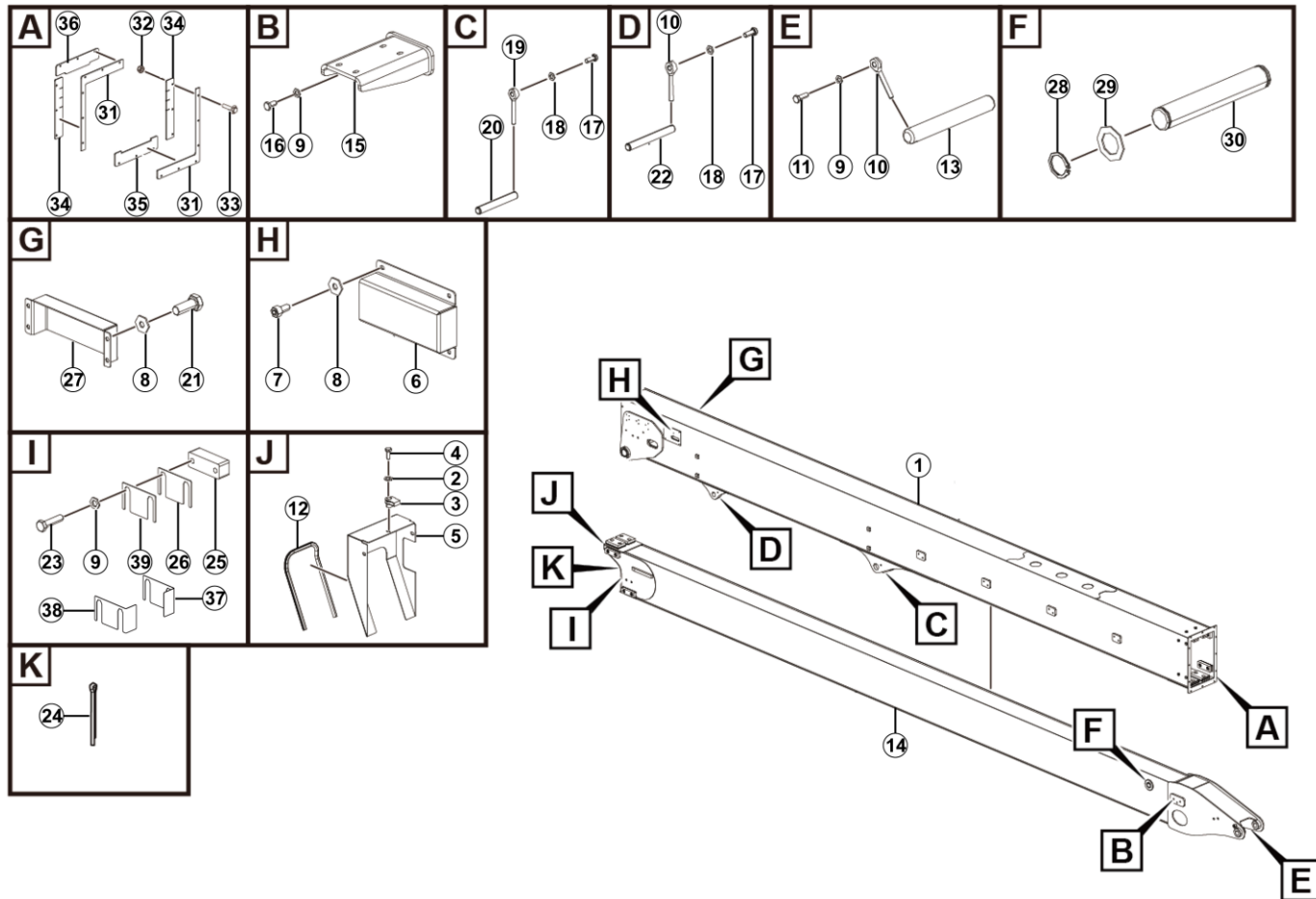

L0800-2508000462.S1C

序号 Key	零件代号 Part No.	名称 Description	是否配件 Spare parts Y/N	数量 Qty	备注 Remarks
1	25220045061	基本臂总成	N	1	
2	4015010280	垫圈GB97.1-8flZnyc-480	Y	3	
3	4013010383	簧片螺母QC339-M8flZnyc-8-480	Y	3	
4	4011010711	螺栓GB5783-M8*20flZnyc-8.8-480	Y	3	
5	25220047111	盖板焊合	Y	1	
6	25220042852	行程开关护罩	Y	1	
7	4014010181	螺钉GB70.1-M6*12flZnyc-8.8-480	Y	8	
8	4015010296	垫圈GB96.1-6flZnyc-480	Y	8	
9	4015010339	垫圈GB97.1-10flZnyc-300HV-480	Y	13	
10	25200000641	插销	Y	2	
11	4011010707	螺栓GB5783-M10*30flZnyc-8.8-480	Y	1	
12	25220044551	盖板胶条	Y	1	
13	25220040231	轴35*265	Y	1	
14	25220045071	二节臂总成	N	1	
15	25220047151	走线梁支撑板焊合	Y	1	
16	4011010748	螺栓GB5783-M10*20flZnyc-8.8-480	Y	3	
17	4011011690	螺栓GB5783-M16*35flZnyc-8.8-480	Y	1	
18	4015010287	垫圈GB97.1-16flZnyc-480	Y	1	
19	25220052191	插销	Y	1	
20	25220058841	轴55*213	Y	1	
21	4011010727	螺栓GB5783-M10*35flZnyc-8.8-480	Y	5	
22	25220042921	轴35*230	Y	1	

伸缩臂总成 Telescopic boom assy

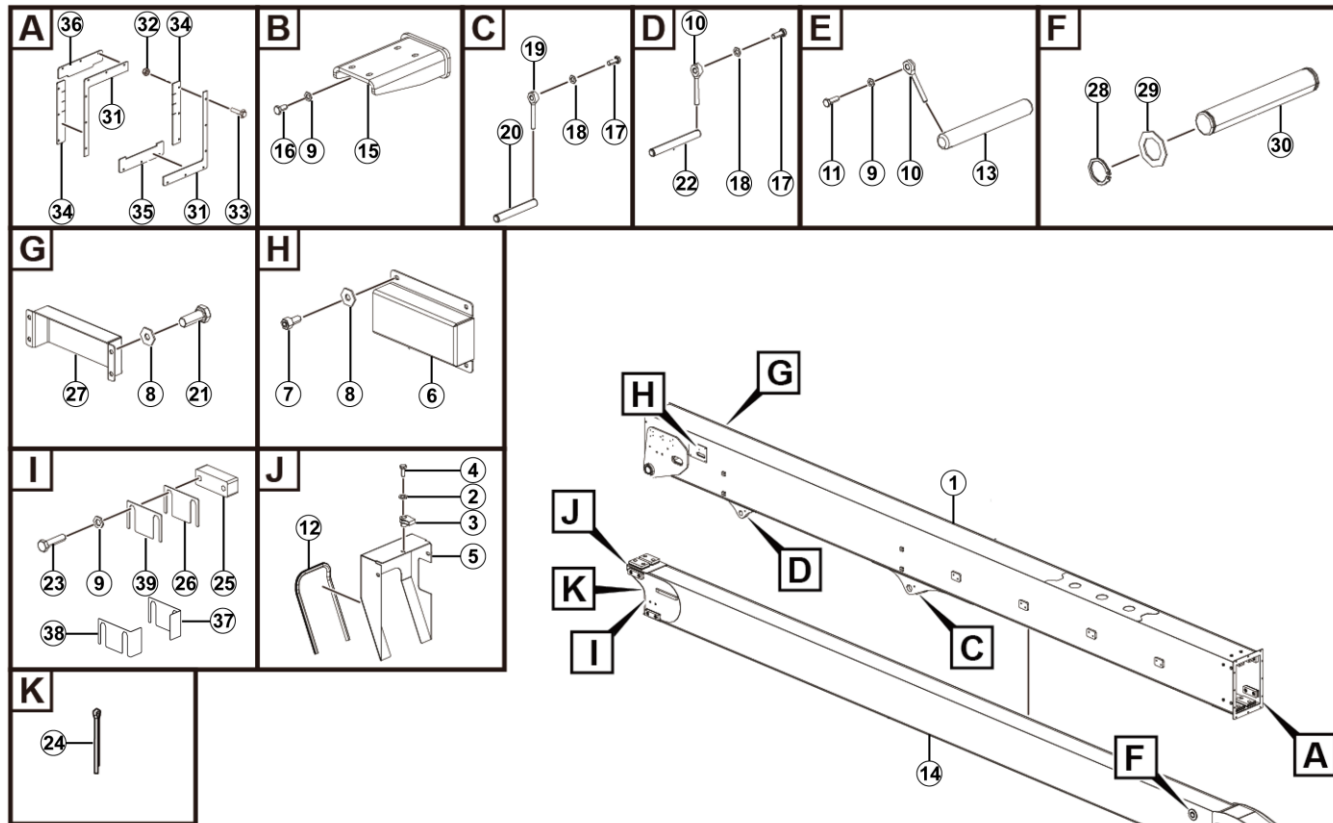

L0800-2508000462.S1C

序号 Key	零件代号 Part No.	名称 Description	是否配件 Spare parts Y/N	数量 Qty	备注 Remarks
23	4011010706	螺栓GB5783-M10*40flZnyc-8.8-480	Bolt gb5783-m10*40flznc-8.8-480	Y	4
24	4016010259	销GB91-2*20flZnyc-Q235A-480	Pin gb91-2*20flznc-q235a-480	Y	1
25	25220027831	压板	Plate	Y	4
26	25220047252	伸缩油缸调整垫片1mm	Telescopic cylinder adjust shim	Y	8
27	25220049131	角度传感器护罩	Plate	Y	1
28	4015010323	挡圈JB4342-35flZnyc-65Mn-480	Snap ring jb4342-35flznc-65mn-480	Y	2
29	25220006662	垫圈35-2	Washer, 35*2	Y	2
30	25220006652	轴35*215	Shaft, 35*215	Y	1
31	25220047101	防尘压板	Dustproof pressing plate	Y	2
32	4013010388	螺母GB6177-M6flZnyc-8-480	Nut gb6177-m6flznc-8-480	Y	12
33	4011010757	螺栓GB16674-M6*20flZnyc-8.8	Bolt gb16674-m6*20flznc-8.8	Y	12
34	25220042883	侧防尘橡胶板	Side dustproof rubber plate	Y	2
35	25220042892	下防尘橡胶板	Lwr dustproof rubber plate	Y	1
36	25220044482	上防尘橡胶板	Upr dustproof rubber plate	Y	1
37	25220032571	左调整垫板	Plate	Y	2
38	25220032581	右调整垫板	Plate	Y	2
39	25220057921	伸缩油缸调整垫片2mm	Telescopic cylinder adjust shim	Y	4

基本臂总成 Assemble

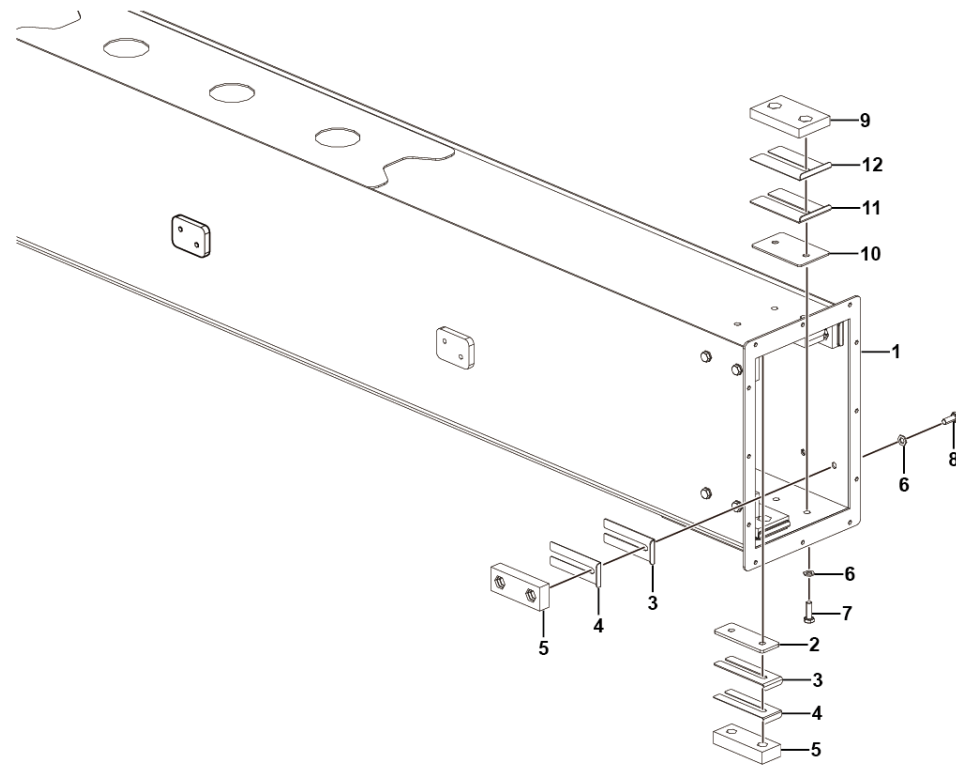

J2200-2522004506. S1A

序号 Key	零件代号 Part No.	名称 Description	是否配件 Spare parts Y/N	数量 Qty	备注 Remarks
1	25220044243	基本臂合件	N	1	
2	25220044461	滑块调整垫板5mm	Y	2	
3	25220003151	滑块垫板45-2	Y	6	
4	25220003141	滑块垫板45-1	Y	6	
5	25220003191	滑块45-23	Y	6	
6	4015010339	垫圈GB97.1-10flZnyc-300HV-480	Y	16	
7	4011010707	螺栓GB5783-M10*30flZnyc-8.8-480	Y	8	
8	4011010722	螺栓GB5783-M10*25flZnyc-8.8-480	Y	8	
9	25220007631	滑块76-17.5	Y	2	
10	25220007641	76滑块垫板3mm	Y	2	
11	25220010711	滑块垫板76-120-2	Y	2	
12	25220010721	滑块垫板76-120-1	Y	2	

基本臂合件 Base boom assembly

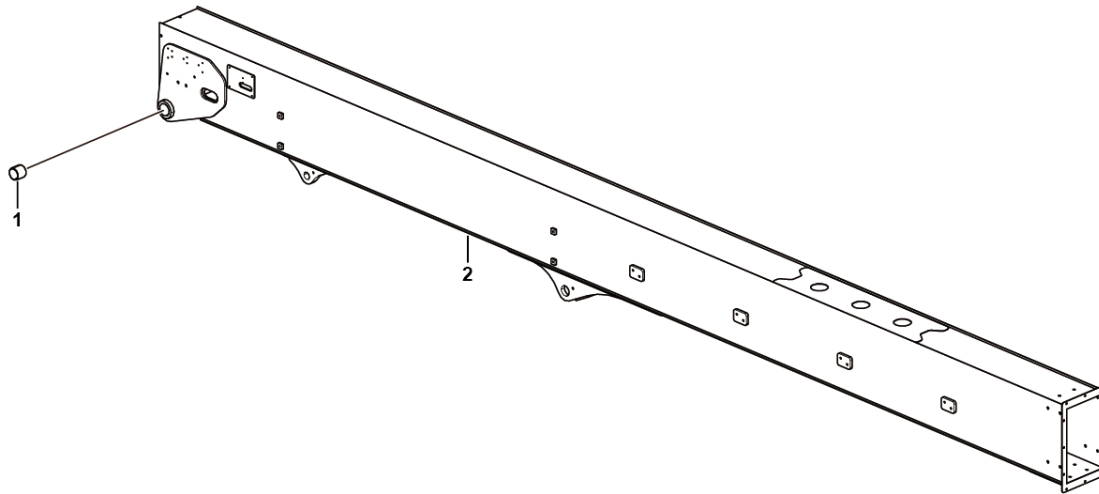

J2200-2522004424. S1A

二节臂总成 1st boom assembly

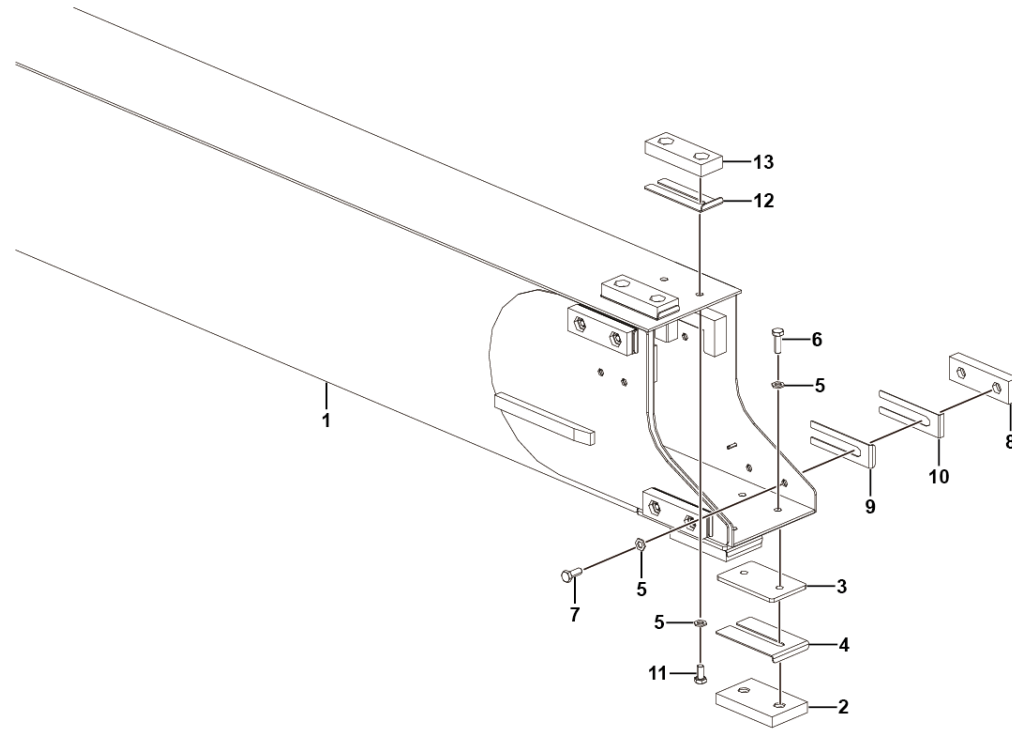

J2200-2522004507. S1A

序号 Key	零件代号 Part No.	名称 Description	是否配件 Spare parts Y/N	数量 Qty	备注 Remarks
1	25220047222	二节臂合件	N	1	
2	25220007631	滑块76-17.5	Y	2	
3	25220007611	76滑块垫板6mm	Y	2	
4	25220010711	滑块垫板76-120-2	Y	2	
5	4015010339	垫圈GB97.1-10flZnyc-300HV-480	Y	16	
6	4011010707	螺栓GB5783-M10*30flZnyc-8.8-480	Y	4	
7	4011010722	螺栓GB5783-M10*25flZnyc-8.8-480	Y	8	
8	25220018571	滑块	Y	4	
9	25220045091	调整垫片	Y	4	
10	25220002821	垫片	Y	4	
11	4011010748	螺栓GB5783-M10*20flZnyc-8.8-480	Y	4	
12	25220003151	滑块垫板45-2	Y	2	
13	25220003211	滑块45-20	Y	2	

二节臂合件 2nd boom subassy

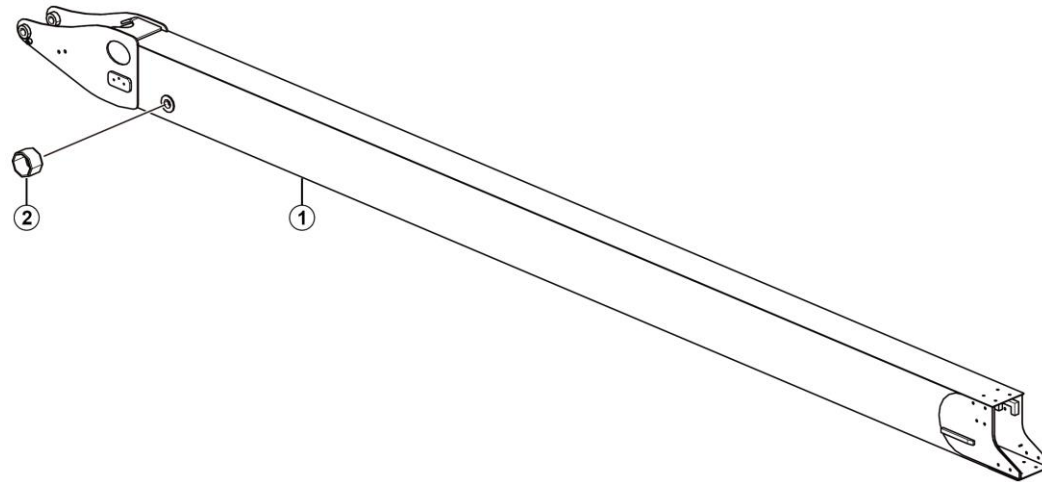

J2200-2522004722.S1D

拖链总成 Drag chain assembly

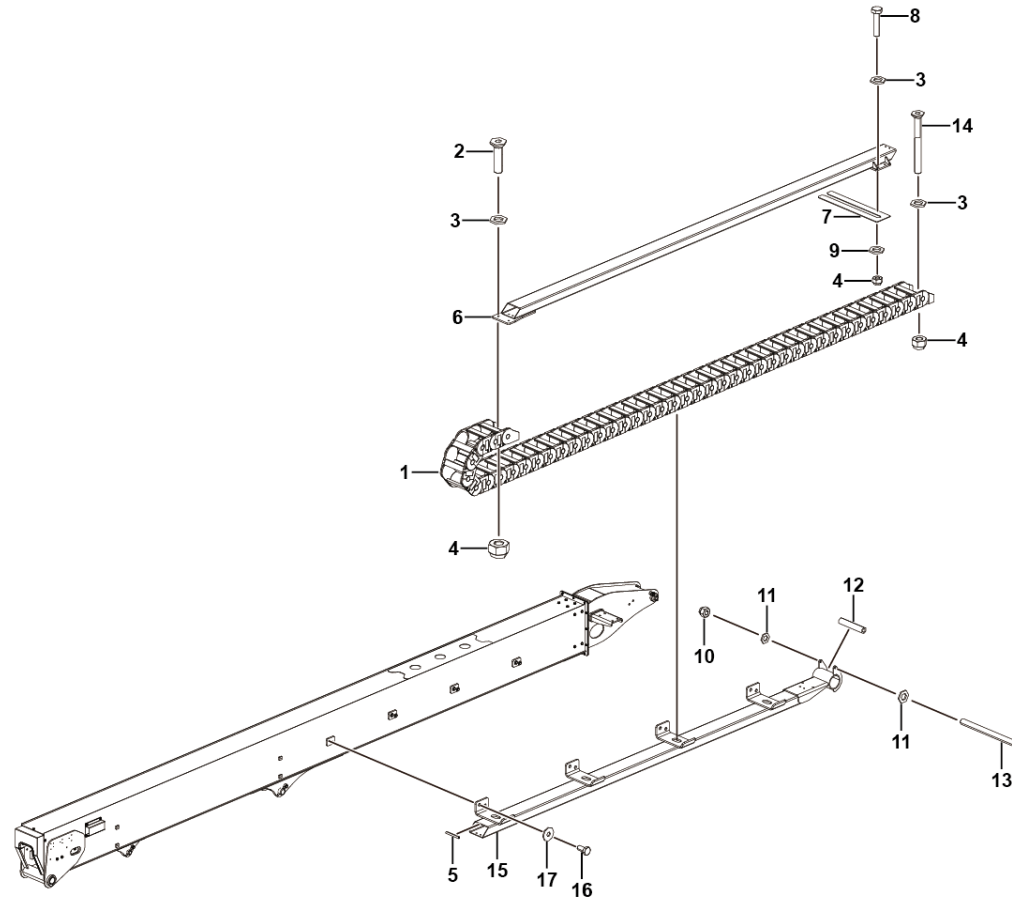

J2400-2524000562. S1A

序号 Key	零件代号 Part No.	名称 Description	是否配件 Spare parts Y/N	数量 Qty	备注 Remarks
1	4190707535	拖链E2/3500_100_075_0-44节	Drag chain	Y	1
2	4014010359	螺钉GB70.3-M8×30flZnyc-8.8-480	Screw	Y	2
3	4015010280	垫圈GB97.1-8flZnyc-480	Washer gb97.1-8flznic-480	Y	8
4	4013010297	螺母GB889.1-M8flZnyc-8-480	Nut gb889.1-m8flznic-8-480	Y	8
5	25240005841	卡子胶条-90-3	Clip rubber bar	Y	3
6	25240005633	上走线梁焊合	Assembly	Y	1
7	25240005851	调整垫片162*38*1	Plate	Y	1
8	4011010972	螺栓GB5783-M8*35flZnyc-8.8-480	Bolt gb5783-m8*35flznic-8.8-480	Y	4
9	4015010289	垫圈GB96.1-8flZnyc-480	Washer gb96.1-8flznic-480	Y	4
10	4013010296	螺母GB889.1-M10flZnyc-8	Nut gb889.1-m10flznic-8	Y	1
11	4015010339	垫圈GB97.1-10flZnyc-300HV-480	Washer gb97.1-10flznic-300hv-480	Y	2
12	25240005672	尼龙滚轮	Nylon idler wheel	Y	1
13	4011010947	螺栓GB5782-M10*130flZnyc-8.8-480	Bolt gb5782-m10*130flznic-8.8-480	Y	1
14	4014010658	螺钉GB70.3-M8*75flZnyc-8.8-480	Screw gb70.3-m8*75flznic-8.8-480	Y	2
15	25240005642	拖链支撑焊合	Drag chain supt weldment	Y	1
16	4011010748	螺栓GB5783-M10*20flZnyc-8.8-480	Bolt gb5783-m10*20flznic-8.8-480	Y	8
17	4015010278	垫圈GB96.1-10flZnyc-480	Washer gb96.1-10flznic-480	Y	8

小臂总成 Jib assembly

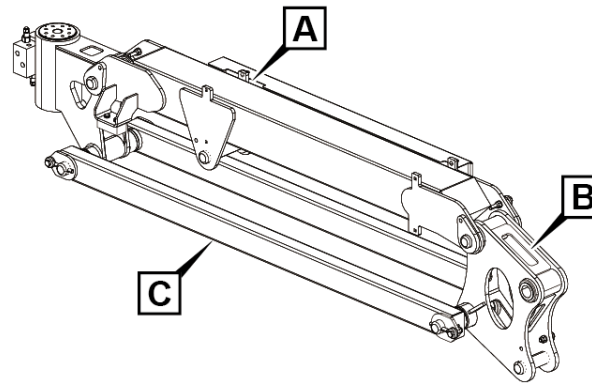
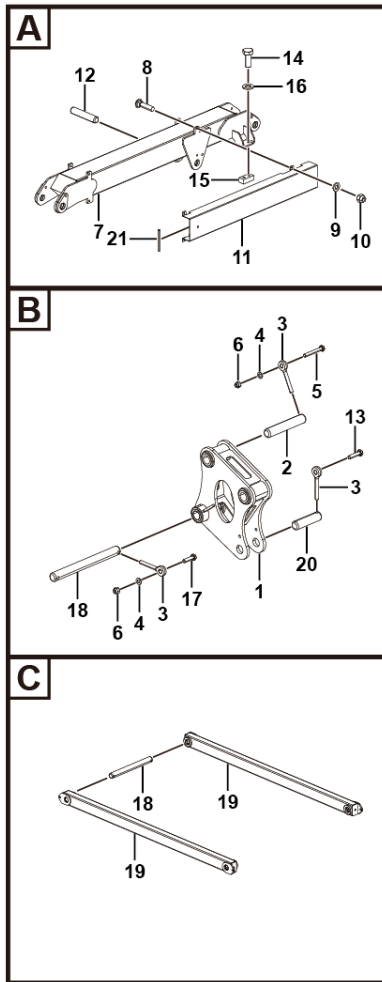

J2700-2527000376. S1A

序号 Key	零件代号 Part No.	名称 Description	是否配件 Spare parts Y/N	数量 Qty	备注 Remarks	
1	25270003702	小臂连接架合件	Assemble	Y	1	
2	25270000581	轴35*200	Shaft 35*200	Y	2	
3	25200000641	插销	Pin, 10*70	Y	8	
4	4015010339	垫圈GB97.1-10flZnyc-300HV-480	Washer gb97.1-10flznyc-300hv-480	Y	8	
5	4011010825	螺栓GB5782-M10*70flZnyc-8.8	Bolt gb5782-m10*70flznyc-8.8	Y	2	
6	4013010296	螺母GB889.1-M10flZnyc-8	Nut gb889.1-m10flznyc-8	Y	8	
7	25270000462	上连杆	Welding, upper link	Y	1	
8	4011010953	螺栓GB12-M6*25flZnyc-8.8-480	Bolt gb12-m6*25flznyc-8.8-480	Y	4	
9	4015010284	垫圈GB97.1-6flZnyc-480	Washer gb97.1-6flznyc-480	Y	4	
10	4013010300	螺母GB889.1-M6flZnyc-8-480	Nut gb889.1-m6flznyc-8-480	Y	4	
11	25240000381	护板	Guard plate, pipeline	Y	1	
12	25270000601	轴35*178	Shaft 35*178	Y	1	
13	4011010706	螺栓GB5783-M10*40flZnyc-8.8-480	Bolt gb5783-m10*40flznyc-8.8-480	Y	2	
14	4011010711	螺栓GB5783-M8*20flZnyc-8.8-480	Bolt gb5783-m8*20flznyc-8.8-480	Y	4	
15	25240000402	垫块	Cushion block, for jib limiting	Y	2	
16	4015010280	垫圈GB97.1-8flZnyc-480	Washer gb97.1-8flznyc-480	Y	4	
17	4011010727	螺栓GB5783-M10*35flZnyc-8.8-480	Bolt gb5783-m10*35flznyc-8.8-480	Y	4	
18	25270000591	轴35*356	Shaft 25*356	Y	2	
19	25270000632	下连杆	Welding, lower link	Y	2	
20	25270000571	轴35*133	Shaft 35*133	Y	1	
21	4190707216	包边条492990-120mm	Clip rubber bar	Y	2	

小臂连接架合件 Assemble

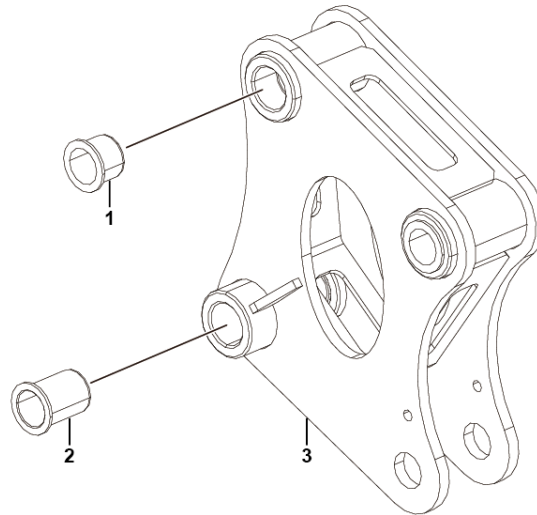

J2700-2527000370. S1A

序号 Key	零件代号 Part No.	名称 Description	是否配件 Spare parts Y/N	数量 Qty	备注 Remarks
1	25270000441	轴肩轴套35*41*30	Y	4	
2	25270000451	轴套35*41*54	Y	2	
3	25270003711	小臂连接架焊合	N	1	



K 平台总成
PLATFORM ASSEMBLY

临工重机股份有限公司
LINGONG HEAVY MACHINERY CO., LTD.

平台总成 Platform assy

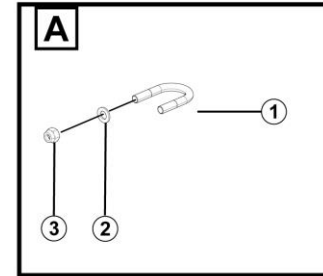
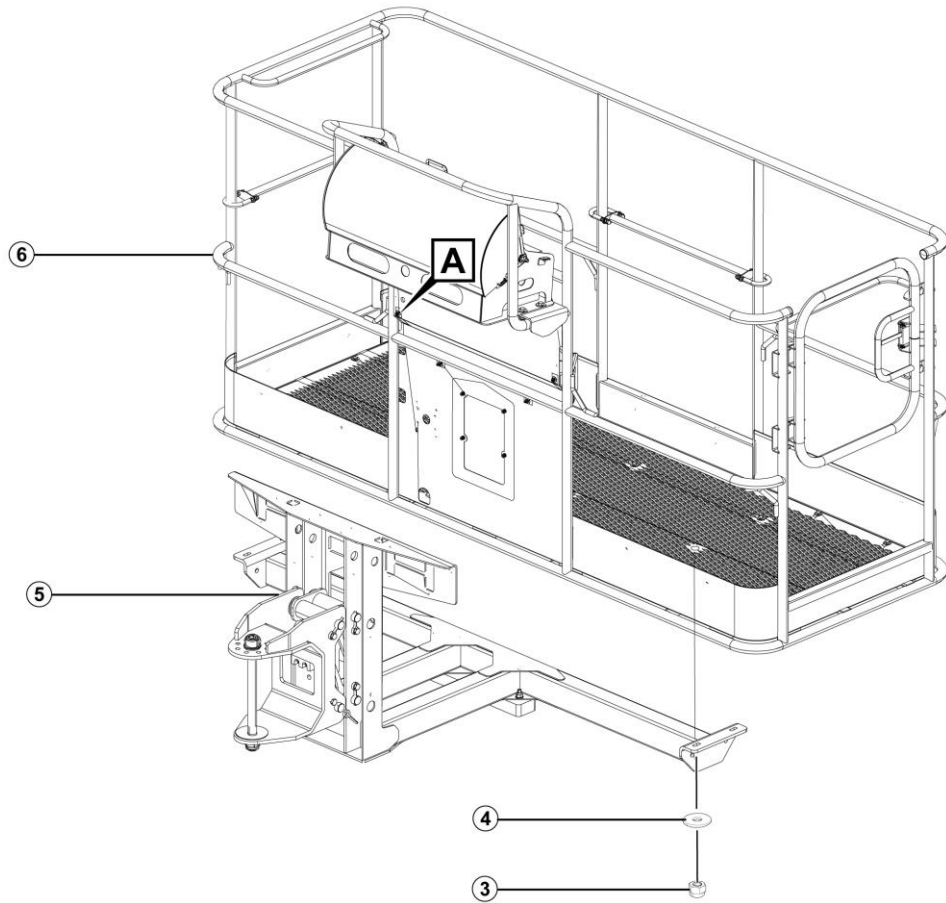

K2100-2521007553.S1B

序号 Key	零件代号 Part No.	名称 Description	是否配件 Spare parts Y/N	数量 Qty	备注 Remarks
1	25210033691	U型螺栓	Y	2	
2	4015010339	垫圈GB97.1-10flZnyc-300HV-480	Y	4	
3	4013010296	螺母GB889.1-M10flZnyc-8	Y	8	
4	4015010278	垫圈GB96.1-10flZnyc-480	Y	4	
5	25210040481	平台支撑总成	N	1	
6	25210074161	平台框架合件	Y	1	

平台框架合件 Platform framework assy

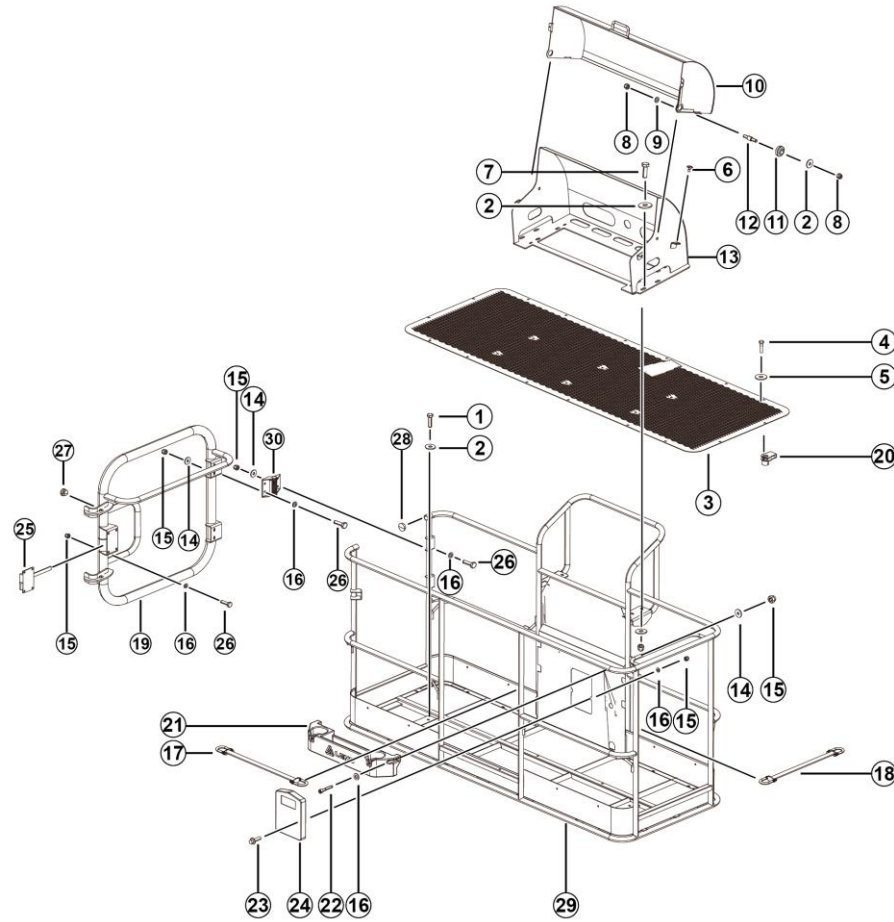

K2100-2521007416.S1B

序号 Key	零件代号 Part No.	名称 Description	是否配件 Spare parts Y/N	数量 Qty	备注 Remarks
1	4011010727	螺栓GB5783-M10*35flZnyc-8.8-480	Bolt gb5783-m10*35flznc-8.8-480	Y	4
2	4015010278	垫圈GB96.1-10flZnyc-480	Washer gb96.1-10flznc-480	Y	14
3	25210058171	底板合件	Under welding	Y	1
4	4011010711	螺栓GB5783-M8*20flZnyc-8.8-480	Bolt gb5783-m8*20flznc-8.8-480	Y	22
5	4015010289	垫圈GB96.1-8flZnyc-480	Washer gb96.1-8flznc-480	Y	22
6	4090100284	脚垫POF-40022	Foot pad	Y	4
7	4011010707	螺栓GB5783-M10*30flZnyc-8.8-480	Bolt gb5783-m10*30flznc-8.8-480	Y	4
8	4013010296	螺母GB889.1-M10flZnyc-8	Nut gb889.1-m10flznc-8	Y	8
9	4015010339	垫圈GB97.1-10flZnyc-300HV-480	Washer gb97.1-10flznc-300hv-480	Y	2
10	25210059731	弧形护罩	Protect welding	Y	1
11	25210057401	隔套	Nylon	Y	2
12	25210057342	双头螺纹柱	Thread column	Y	2
13	25210059653	防护安装座	Protect welding	Y	1
14	4015010296	垫圈GB96.1-6flZnyc-480	Washer gb96.1-6flznc-480	Y	12
15	4013010300	螺母GB889.1-M6flZnyc-8-480	Nut gb889.1-m6flznc-8-480	Y	20
16	4015010284	垫圈GB97.1-6flZnyc-480	Washer gb97.1-6flznc-480	Y	20
17	25210039571	U型抬杆	U-shaped lifting cross bar	Y	1
18	25210058331	U型抬杆	U type welding	Y	1
19	25210058361	门框焊接	Door welding	Y	1
20	4013010383	簧片螺母QC339-M8flZnyc-8-480	Reed nut qc339-m8flznc-8-480	Y	22
21	4190704822	平台工具箱LG21-GJH-01	Platform toolbox lg21-gjh-01	Y	1
22	4014010252	螺钉GB70.1-M6*35flZnyc-8.8-480	Screwgb70.1-m6*35flznc-8.8-480	Y	4

平台框架合件 Platform framework assy

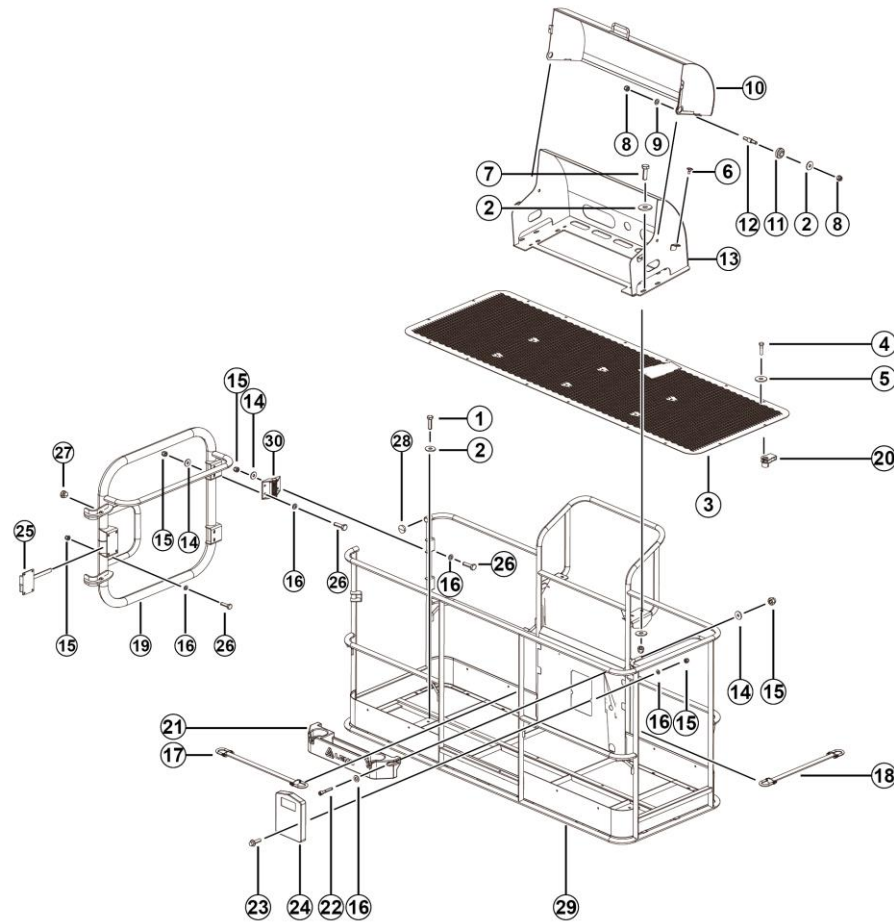

K2100-2521007416.S1B

序号 Key	零件代号 Part No.	名称 Description	是否配件 Spare parts Y/N	数量 Qty	备注 Remarks
23	4011010757	螺栓GB16674-M6*20flZnyc-8.8	Bolt gb16674-m6*20flznyc-8.8	Y	4
24	25210000821	文件盒	Manual box	Y	1
25	4190704978	平台用旋转门锁CCM-S501	Platform rotating lock	Y	1
26	4011010744	螺栓GB5783-M6*20flZnyc-8.8-480	Bolt gb5783-m6*20flznyc-8.8-480	Y	12
27	25210051481	三开门防撞垫	Triple door crash cushion	Y	2
28	4190704561	穹顶封塞466860	Arch sealing plug	Y	2
29	25210074151	平台框架	Platform welding	N	1
30	4190001525	弹簧铰链X022	Spring hinge x022	Y	2

平台支撑总成 Assembly

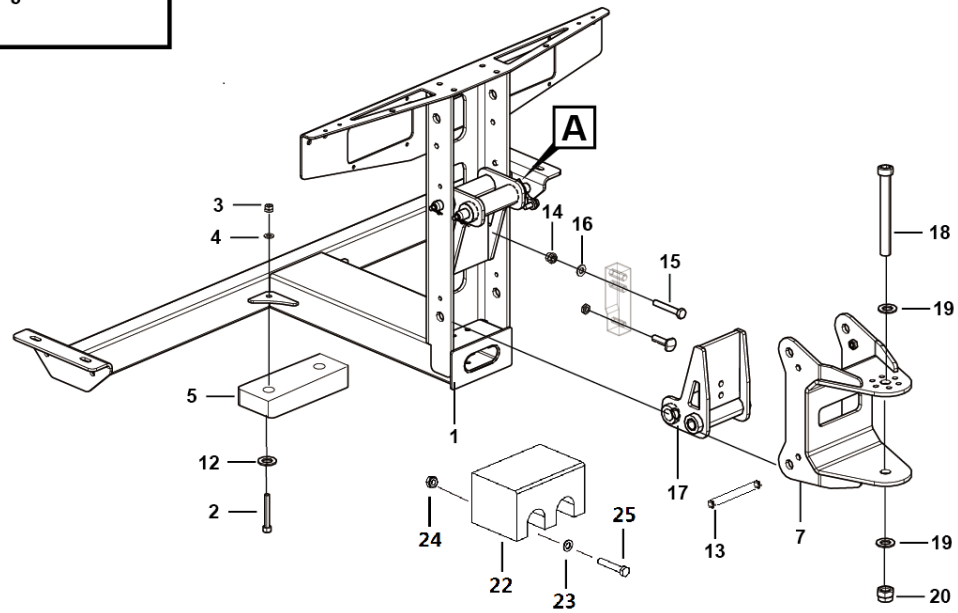
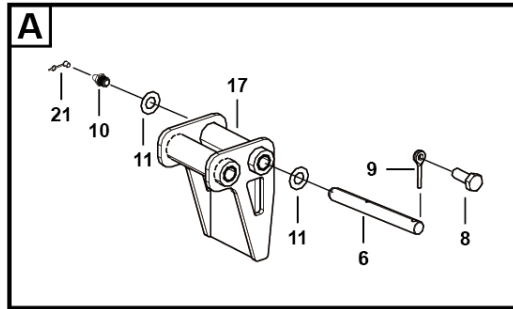

K2100-2521004048.S1E

序号 Key	零件代号 Part No.	名称 Description	是否配件 Spare parts Y/N	数量 Qty	备注 Remarks
1	25210058973	平台支撑	Y	1	
2	4014010363	螺钉GB70.1-M10*45flZnyc-8.8-480	Y	2	
3	4013010296	螺母GB889.1-M10flZnyc-8	Y	2	
4	4015010339	垫圈GB97.1-10flZnyc-300HV-480	Y	2	
5	25210059301	防撞橡胶座	Y	1	
6	25210041111	过渡支架销轴	Y	2	
7	25210028164	摆动马达安装支架	Y	1	
8	4011010748	螺栓GB5783-M10*20flZnyc-8.8-480	Y	4	
9	25200008311	插销	Y	4	
10	4030000535	油杯JB7940.1-M6	Y	4	
11	25210028481	调整垫片	Y	8	
12	4015010278	垫圈GB96.1-10flZnyc-480	Y	1	
13	25210041111	过渡支架销轴	Y	4	
14	4013010301	螺母GB889.1-M12flZnyc-8-480	Y	2	
15	4011010956	螺栓GB5782-M12×70flZnyc-8.8-480	Y	2	
16	4015010340	垫圈GB97.1-12flZnyc-300HV-480	Y	2	
17	25210059352	三角支架装配	Y	2	
18	4014010444	螺钉GB70.1-M24*280flZnyc-10.9-480	Y	1	
19	4015010364	垫圈GB97.1-24flZnyc-300HV-480	Y	2	
20	4013010417	螺母GB889.1-M24flZnyc-10-480	Y	1	
21	4030100411	油杯防护帽-M6	Y	4	
22	25210059361	限位块	Y	1	

平台支撑总成 Assembly

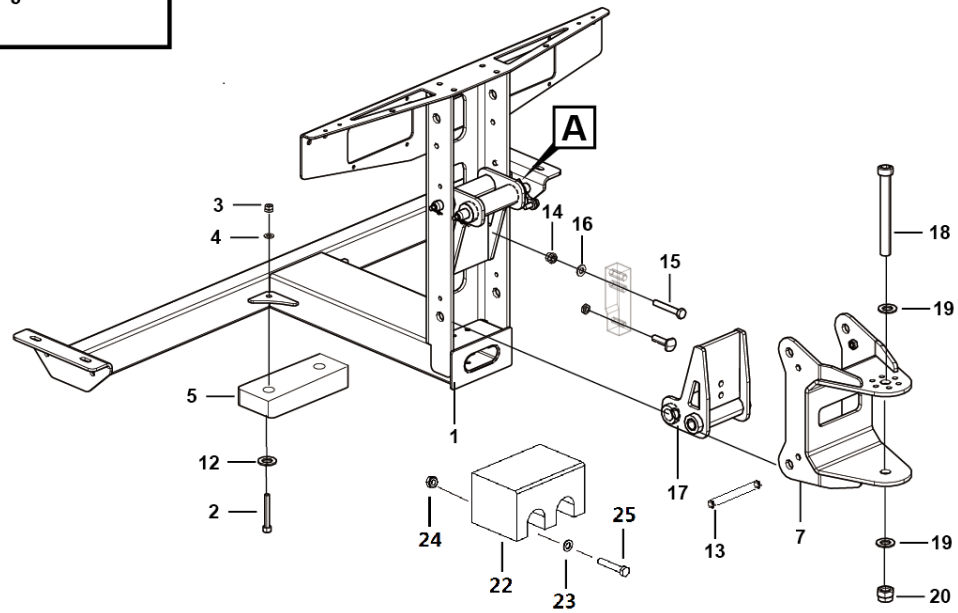
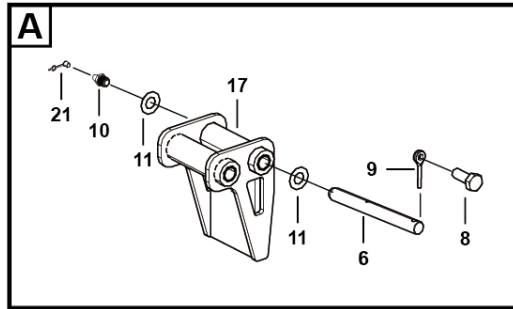

K2100-2521004048.S1E

三角支架装配 Support assembly

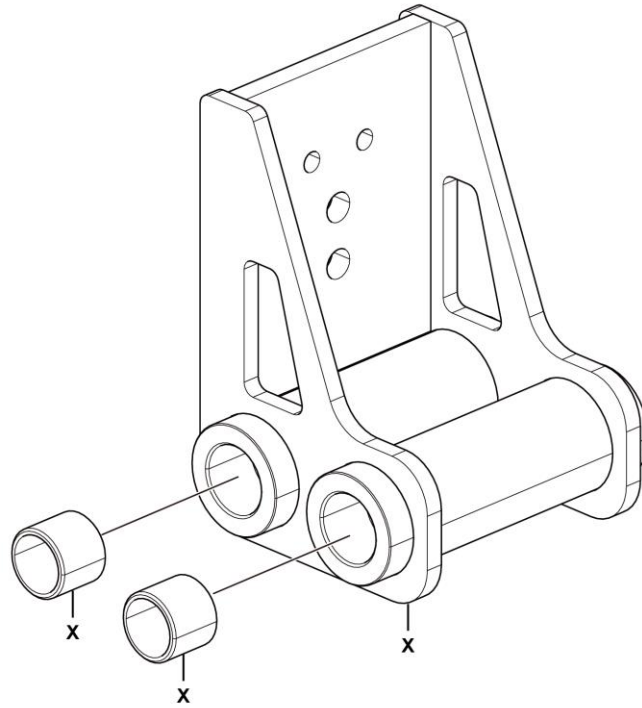

K2100-2521005935. S1A

序号 Key	零件代号 Part No.	名称 Description	是否配件 Spare parts Y/N	数量 Qty	备注 Remarks
1	25210059342	三角支架焊接	Y	1	
2	25210028201	轴套30*25	Y	4	

平台半网 Platform half mesh

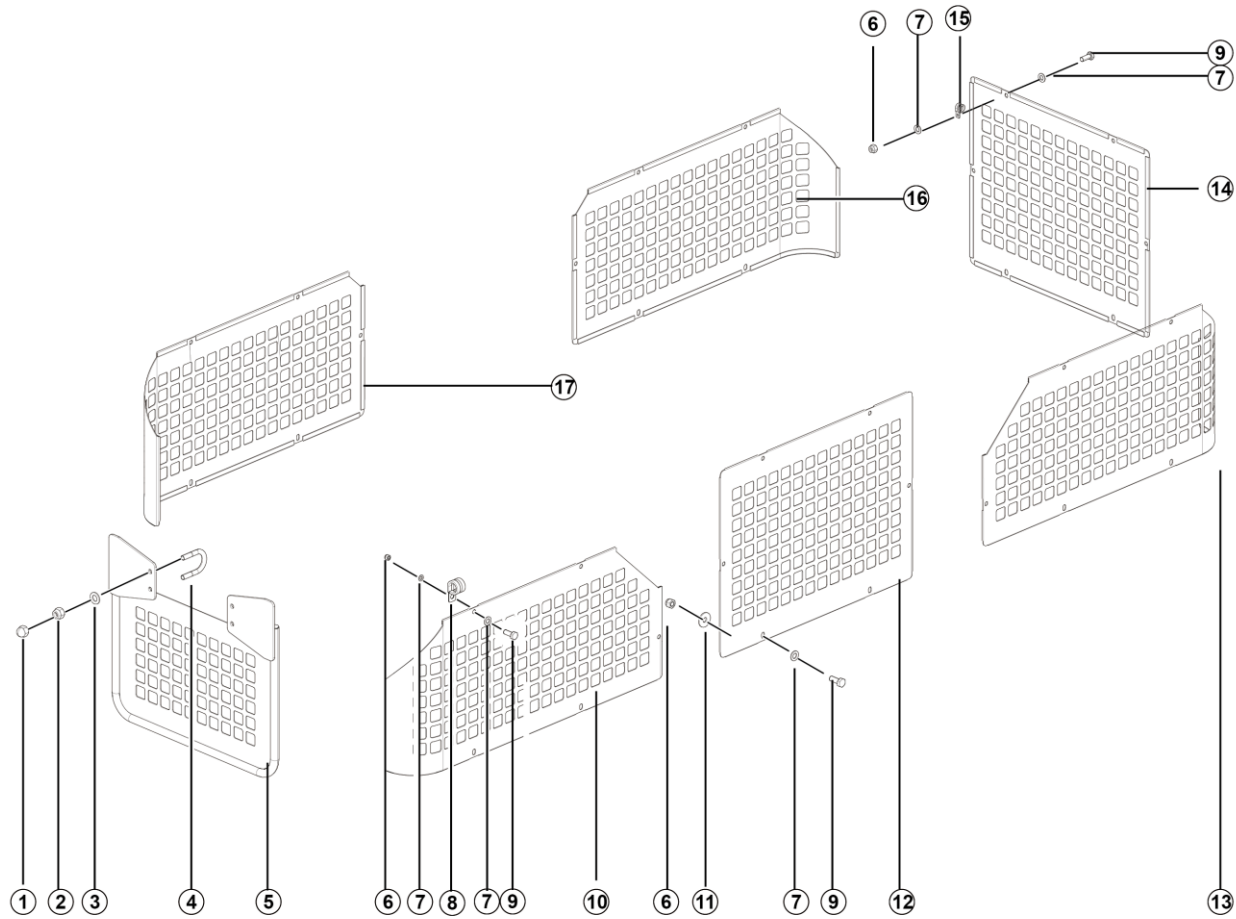

H1501-2715012003.S1A

序号 Key	零件代号 Part No.	名称 Description	是否配件 Spare parts Y/N	数量 Qty	备注 Remarks
1	4013010413	螺母GB923-M10flZnyc-10-480	Nut gb923-m10flznc-10-480	Y	4
2	4013010296	螺母GB889.1-M10flZnyc-8	Nut gb889.1-m10flznc-8	Y	4
3	4015010339	垫圈GB97.1-10flZnyc-300HV-480	Washer gb97.1-10flznc-300hv-480	Y	4
4	25210033691	U型螺栓	U-bolt, 35	Y	2
5	25210072442	旋转门半网焊合	Structural part	Y	1
6	4013010297	螺母GB889.1-M8flZnyc-8-480	Nut gb889.1-m8flznc-8-480	Y	32
7	4015010280	垫圈GB97.1-8flZnyc-480	Washer gb97.1-8flznc-480	Y	52
8	4041010648	管夹LGB169-A35*12.5	Clip	Y	16
9	4011010711	螺栓GB5783-M8*20flZnyc-8.8-480	Bolt gb5783-m8*20flznc-8.8-480	Y	32
10	25210072402	左后半网	Structural part	Y	1
11	4015010289	垫圈GB96.1-8flZnyc-480	Washer gb96.1-8flznc-480	Y	12
12	25210072422	中门半网	Structural part	Y	1
13	25210072412	右后半网	Structural part	Y	1
14	25210072432	侧门半网	Structural part	Y	1
15	4041002382	管夹LGB169-A30*12.5	Clamp	Y	4
16	25210072392	右前半网	Structural part	Y	1
17	25210072382	左前半网	Structural part	Y	1

L 液压系统
HYDRAULIC SYSTEM

临工重机股份有限公司
LINGONG HEAVY MACHINERY CO., LTD.

行走液压总成 Traveling hyd assy

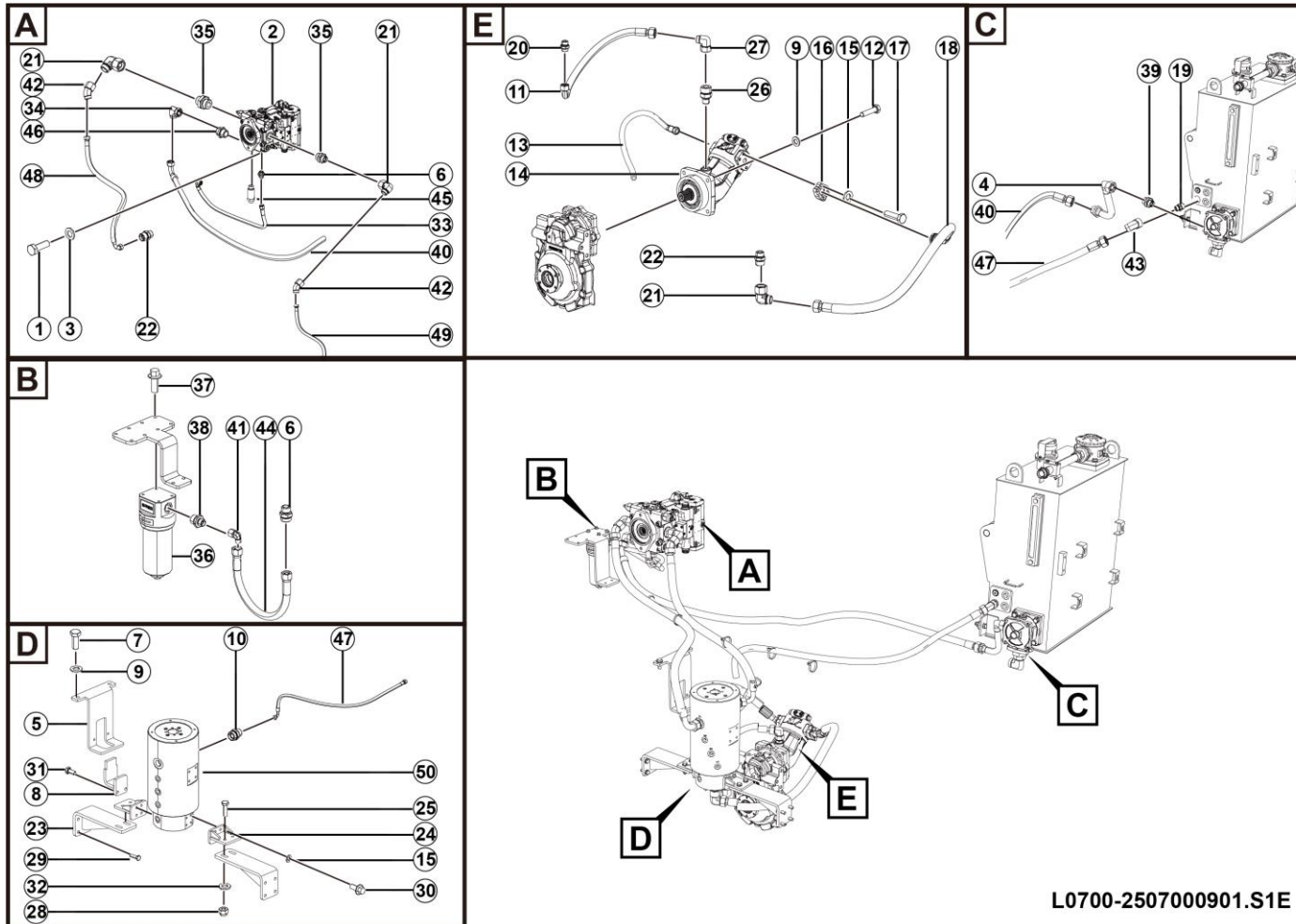

L0700-2507000901.S1E

序号 Key	零件代号 Part No.	名称 Description	是否配件 Spare parts Y/N	数量 Qty	备注 Remarks
1	4011010621	螺栓GB5783-M16*45flZnyc-12.9-480	Bolt gb5783-m16*45flznc-12.9-480	Y	2
2	4120709904	行走变量泵 HP4VG60EP3DM1/RNSC0XF025DP-TT401	Driver pump	Y	1
3	4015010287	垫圈GB97.1-16flZnyc-480	Washer gb97.1-16flznc-480	Y	2
4	25070009581	吸油钢管	Tube	Y	1
5	25090003601	回转固定板	Plate	Y	1
6	4120706885	直接头GE12LM18*1.5EDOMD	Joint	Y	1
7	4011010978	螺栓GB5783-M12*30flZnyc-8.8-480	Bolt gb5783-m12*30flznc-8.8-480	Y	2
8	25090003611	回转限位板	Plate	Y	1
9	4015010340	垫圈GB97.1-12flZnyc-300HV-480	Washer gb97.1-12flznc-300hv-480	Y	6
10	4120707639	接头GE18LREDOMDA3C	Fitting ge18lredomda3c	Y	1
11	4120710208	胶管F481CACF181510-530	Pipe	Y	1
12	4011011410	螺栓GB5783-M12*45flZnyc-10.9-480	Bolt gb5783-m12*45flznc-10.9-480	Y	4
13	4120710368-001	胶管GH506C96F201212-930 (带O型圈)	Hose gh506c96f201212-930 (w/ o-ring)	Y	1
14	4120709902	63行走马达A2FM63/61W-VAB027	Motor	Y	1
15	4015010339	垫圈GB97.1-10flZnyc-300HV-480	Washer gb97.1-10flznc-300hv-480	Y	20
16	4120710006	SAE分体式法兰片FHS63	Sae flange fhs63	Y	2
17	4011010727	螺栓GB5783-M10*35flZnyc-8.8-480	Bolt gb5783-m10*35flznc-8.8-480	Y	8
18	4120710368	胶管GH506C96F201212-930(带O型圈)	Pipe	Y	1
19	4120706945	直接头GE18LMEDOMD	Joint	Y	1
20	4120002235	接头GE15LREDOMDCF	Fitting ge15lredomdcf	Y	1
21	4120704957	直角接头EW20SOMDCF	Right-angle fitting ew20somdcf	Y	4
22	4120704960	直通接头GE20SREDOMDCF	Fitting, hydraulic ge20s15/17unomdcf	Y	4

行走液压总成 Traveling hyd assy

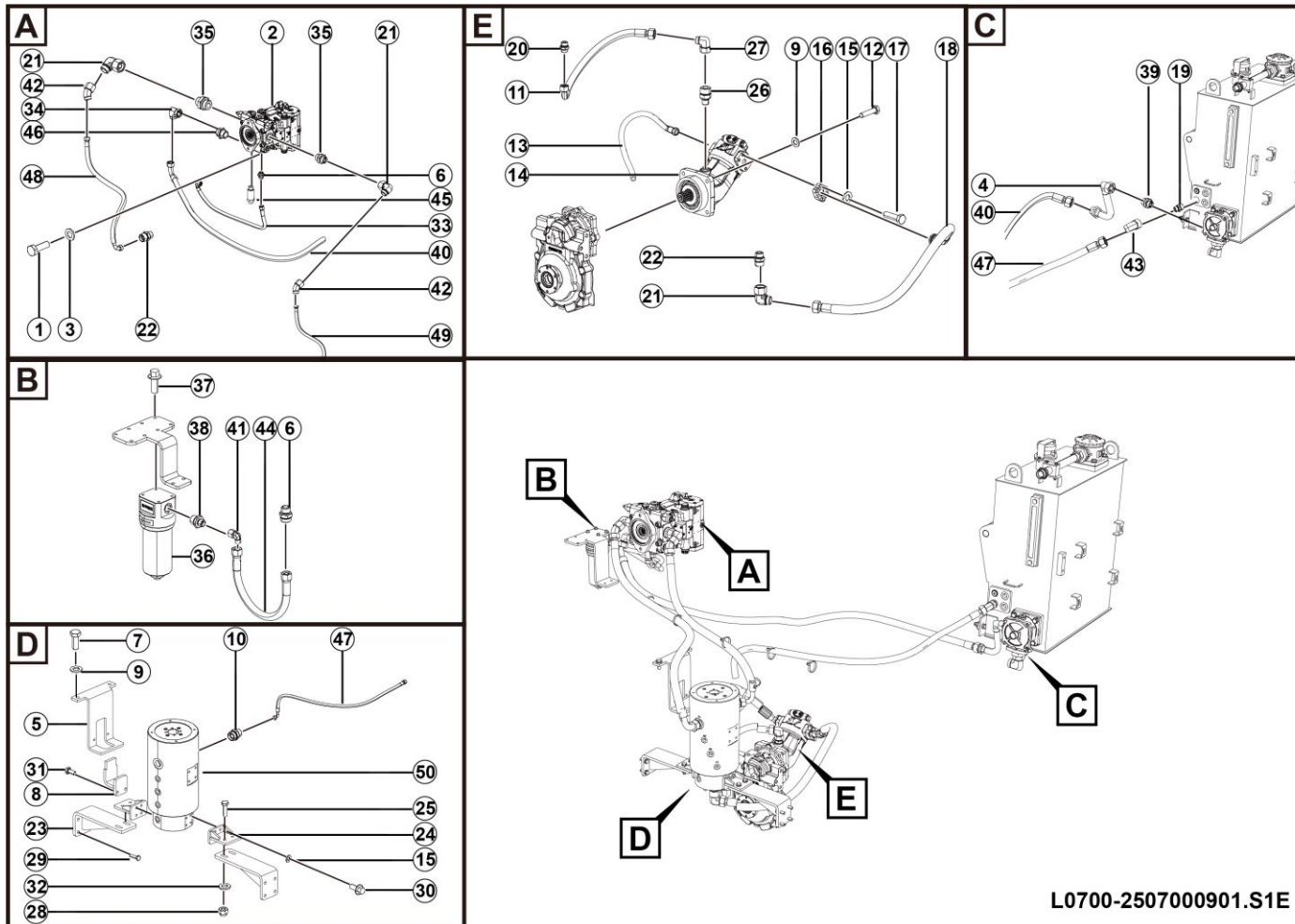

L0700-2507000901.S1E

序号 Key	零件代号 Part No.	名称 Description	是否配件 Spare parts Y/N	数量 Qty	备注 Remarks
23	25090003642	中回安装板	Y	2	
24	25090003671	中回固定板焊合	Y	2	
25	4011010706	螺栓GB5783-M10*40flZnyc-8.8-480	Y	4	
26	4120709932	直接头GE18LM18×1.5EDOMD	Y	1	
27	4129900311	过渡接头EW18LOMDA3C	Y	1	
28	4013010296	螺母GB889.1-M10flZnyc-8	Y	4	
29	4011010707	螺栓GB5783-M10*30flZnyc-8.8-480	Y	8	
30	4011010964	螺栓GB16674-M8*16flZnyc-8.8-480	Y	4	
31	4011011580	螺栓GB16674.1-M10*20flZnyc-10.9-480	Y	2	
32	4015010278	垫圈GB96.1-10flZnyc-480	Y	4	
33	4120705457-002	软管F481CACE121206-600	Y	1	
34	4120705621	组合接头EW22LOMDCF	Y	1	
35	4120709918	直通接头GE20SM33×2EDOMD	Y	2	
36	4120001428	高压过滤器KGLB-0080005L	Y	1	
37	4011010966	螺栓GB16674-M8*20flZnyc-8.8-480	Y	4	
38	4120706930	直接头GE12LM22*1.5EDOMDCF	Y	2	
39	4120705622	直接头GE22LM22*1.5EDOMDCF	Y	1	
40	4120706150-001	软管F481CACE222212-1930	Y	1	
41	4129900314	接头EW12LOMDA3C	Y	2	
42	4120707550	接头EV20SOMDCF	Y	2	
43	4120708568	接头EV18LOMDCF	Y	1	
44	4120708697-009	胶管F481CACF121206-400	Y	1	

行走液压总成 Traveling hyd assy

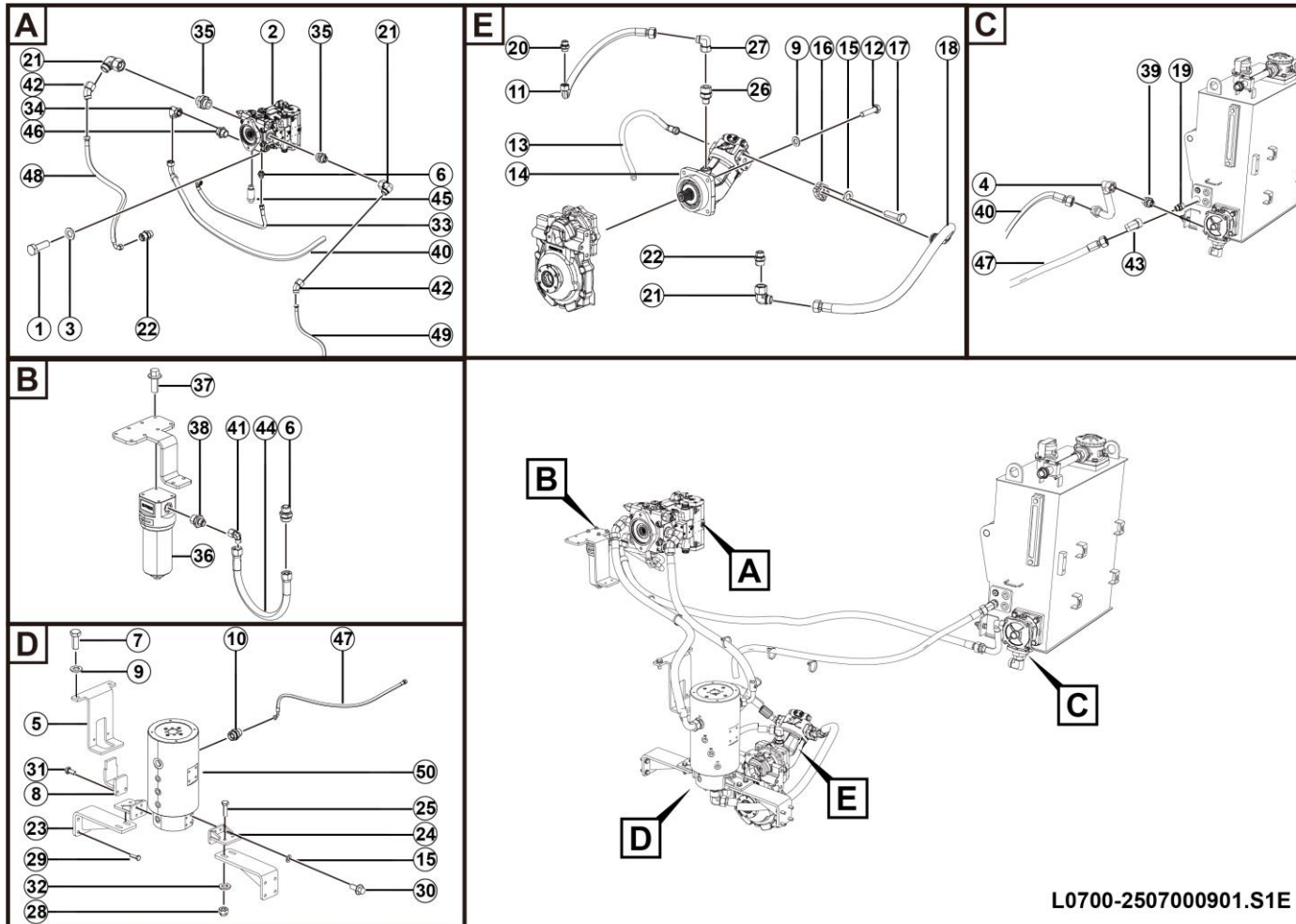

L0700-2507000901.S1E

序号 Key	零件代号 Part No.	名称 Description	是否配件 Spare parts Y/N	数量 Qty	备注 Remarks
45	4120710990	接头GE12LM18*1.5EDOMD-H65 (加高圆台φ24)	Y	1	
46	4120711094	直接头GE22LM33*2EDOMDCF	Y	1	
47	4120711517	胶管F481CACF181810-1360	Y	1	
48	4120711518	胶管GH506C91C202012-1240	Y	1	
49	4120711519	胶管GH506C91C202012-900	Y	1	
50	4120711411	中央回转接头ZH0841A900-0000	Y	1	

应急动力单元MD12200-01 (10486) Emergency power unit md12200-01 (10486)

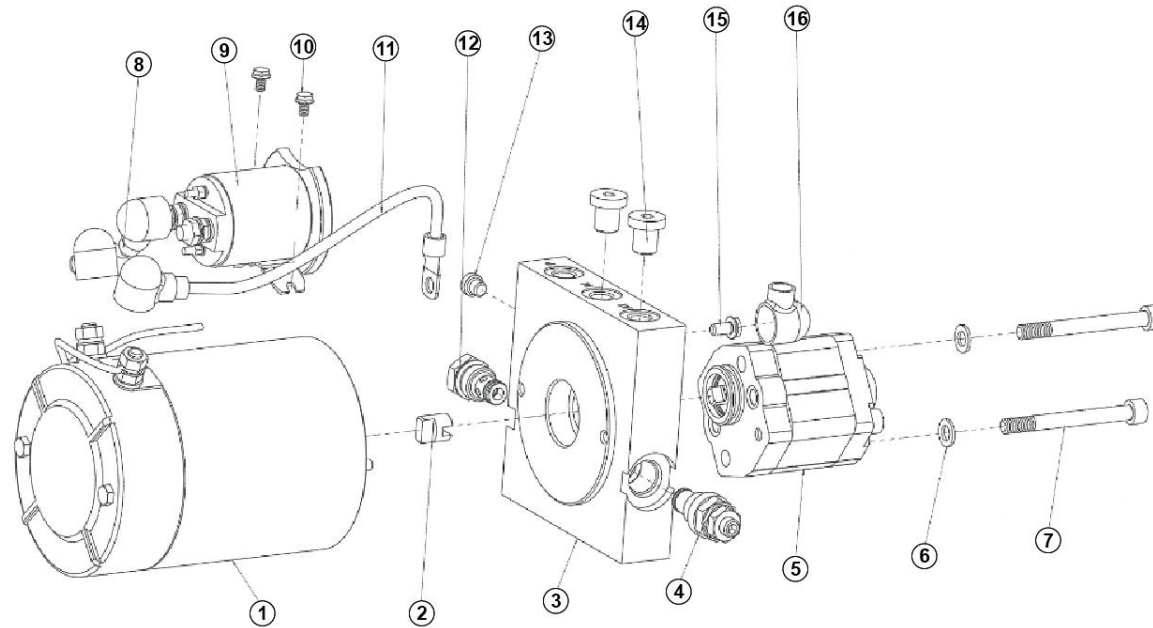

L0900-4120709047

序号 Key	零件代号 Part No.	名称 Description	是否配件 Spare parts Y/N	数量 Qty	备注 Remarks
1	4120709047110	直流电机PR40200148	Y	1	
2	4120712449001	联轴器PR40600072	Y	1	
3	4120712449002	中心阀块E04P0100000002	Y	1	
4	4120711224006	直动式溢流阀PR40400207	Y	1	
5	4120709047107	齿轮泵A01010420013	Y	1	
6	4120706861009	垫圈G0205030008	N	2	
7	4120706861010	螺钉G0202060537	Y	2	
8	4120706861002	继电器连接线PR40800007	N	1	
9	4120709047103	启动开关PR40800006 (12V/250A)	Y	1	
10	4120712449003	螺栓G0201040007 (M5*6)	Y	2	
11	4120709047101	继电器连接线PR40800053 (25mm2×250mm)	Y	1	
12	4120703067011	单向阀PR20104034	Y	1	
13	4120706861006	堵头E02A020800050	Y	1	
14	4120706861005	E堵头G0101020021	N	2	
15	4120709047106	六角法兰面螺栓G0201040003 (GB/T5789/M6×8/8.8)	N	1	
16	4120709047102	烟斗形保护套/红色PR40800008	N	4	

应急动力单元MD12200-01 Auxiliary hydraulic power

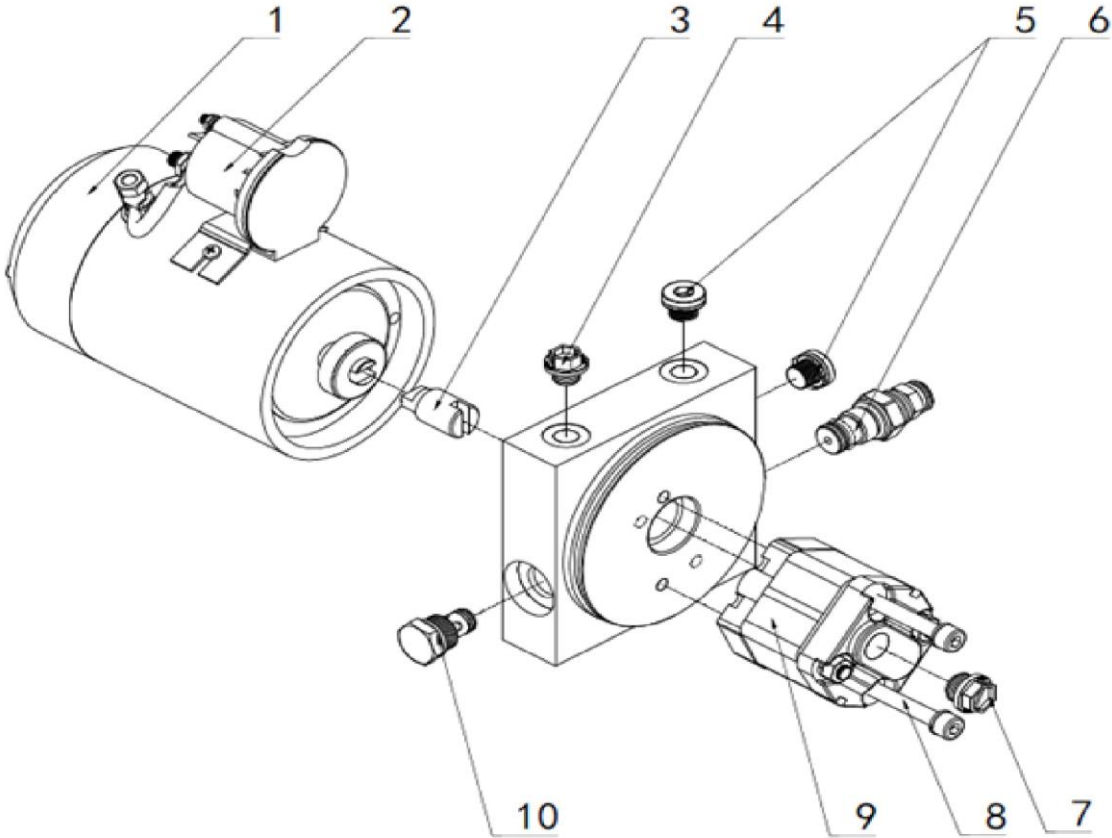

序号 Key	零件代号 Part No.	名称 Description	是否配件 Spare parts Y/N	数量 Qty	备注 Remarks
1	4120709047011	电机20101220020B (MD12200 12V 2.0kW)	Electric machinery	Y	1
2	4120709047002	启动开关25000101202 (DK0312A)	Start switch	Y	1
3	4120709047003	联轴器70100100102Z (DCP-035)	Coupling	Y	1
4	4120709047004	塑料堵头70412300101 (PP-02 G1/4")	Plug	Y	1
5	4120709047005	铁堵头70410100108 (SP-02E G1/4")	Plug	Y	1
6	4120709047006	溢流阀60120110400 (RV-02)	Overflow valve	Y	1
7	4120709047007	塑料堵头70412300201 (PP-03 G3/8")	Plug	Y	1
8	4120709047008	内六角螺丝70800300116D (M8*90)	Screw	Y	1
9	4120709047009	齿轮泵10622001001A (CBKL-G2200 2.0ml)	Pump	Y	1
10	4120709047010	单向阀60100110100 (CV-01 &)	Check valve	Y	1

举升液压总成 Hydraulic lifting system

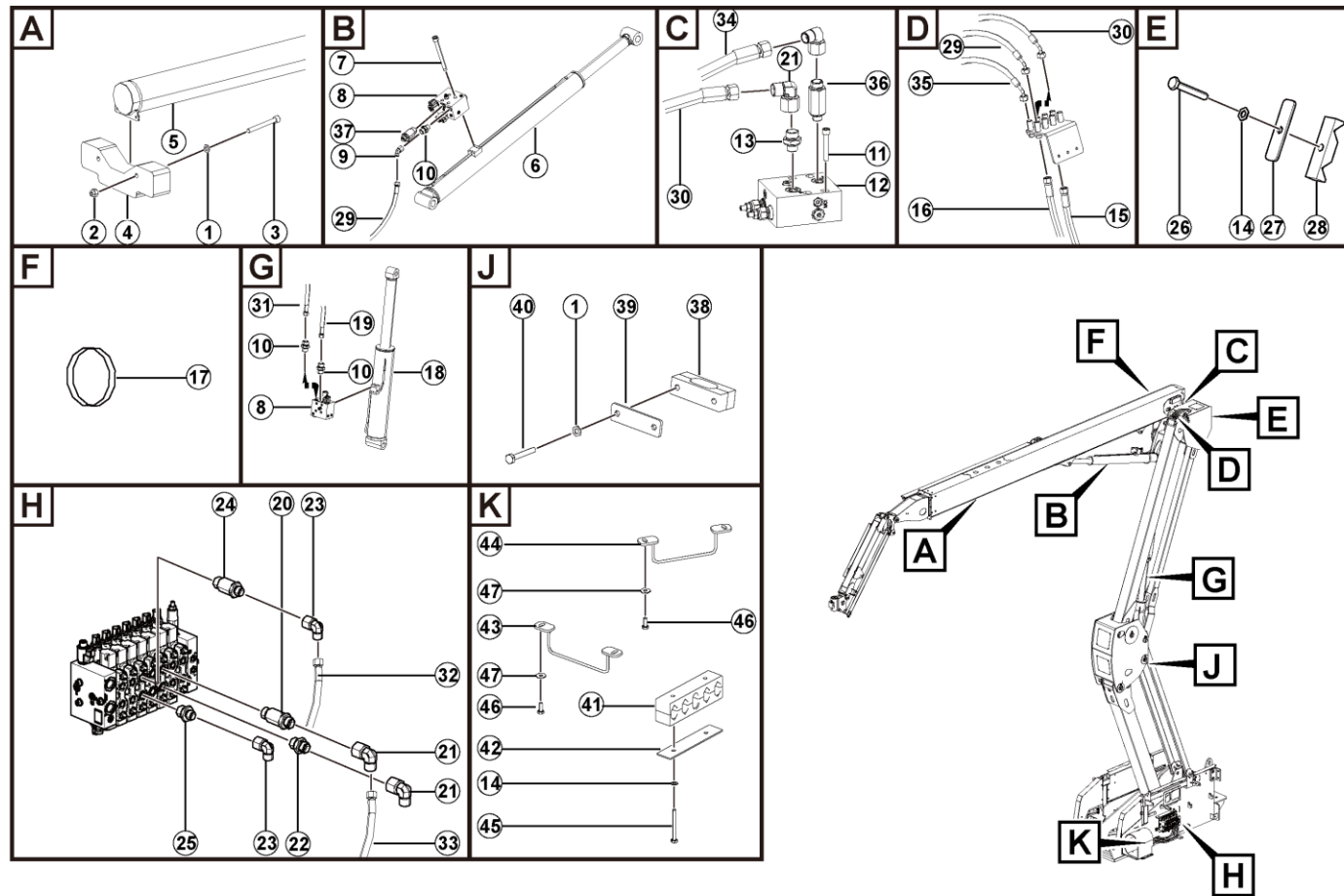

L0800-2508001106.S1F

序号 Key	零件代号 Part No.	名称 Description	是否配件 Spare parts Y/N	数量 Qty	备注 Remarks
1	4015010284	垫圈GB97.1-6flZnyc-480	Washer gb97.1-6flznc-480	Y	4
2	4013010300	螺母GB889.1-M6flZnyc-8-480	Nut gb889.1-m6flznc-8-480	Y	2
3	4014010512	螺钉GB70.1-M6*50flZnyc-12.9-480	Screw gb70.1-m6*50flznc-12.9-480	Y	2
4	25220046761	垫块	Cushion block	Y	1
5	4120709543	主臂伸缩油缸80*60*4353-170	Extension cylinder	Y	1
6	4120712092	主臂变幅油缸115*75*1067-1953	Main boom luffing cylinder 115*75*1067-1953	Y	1
7	4014010609	螺钉GB70.1-M8*80flZnyc-10.9-480	Screw gb70.1-m8*80flznc-10.9-480	Y	8
8	4120710965	变幅电磁阀ST5713-AB0F	Counterbalance valve	Y	2
9	4120705901	接头EV12LOMD	Joint ev12lcmd	Y	2
10	4120001224	接头GE12LREDOMDCF	Fitting ge12lredomdcf	Y	4
11	4014010345	螺钉GB70.1-M8*45flZnyc-10.9-480	Bolt gb70.1-m8*45flznc-10.9-480	Y	4
12	4120709014	伸缩平衡阀ST5465-A00A	Counterbalance valve	Y	1
13	4120706923	直通接头GE15LR3/8EDOMDCF	Joint	Y	2
14	4015010280	垫圈GB97.1-8flZnyc-480	Washer gb97.1-8flznc-480	Y	3
15	4120711432-001	软管F471TCCACA151208-8800-AS8000	Hose f471tccaca151208-8800-as8000	Y	1
16	4120711430-001	软管F471TCCACA121206-8800-AS8000	Hose f471tccaca121206-8800-as8000	Y	1
17	4120709870	拉紧扣扎带ZD-L900-W25-LJK	Ribbon zd-l900-w25-ljk	Y	3
18	4120712093	折臂变幅油缸150*95*651-1002	Folding arm luffing cylinder 150*95*651-1002	N	1
19	4120711431-001	胶管F471TCCACA121206-6100-AS4200 (距一端750缠起)	Hose f471tccaca121206-6100-as4200	Y	1
20	4120709578	加高接头GE15LREDOMDCF-H70	Joint ge15lredomdcf-h70	Y	1
21	4129900308	接头EW15LOMDA3C	Fitting ew15lomda3c	Y	4
22	4120002235	接头GE15LREDOMDCF	Fitting ge15lredomdcf	Y	1

举升液压总成 Hydraulic lifting system

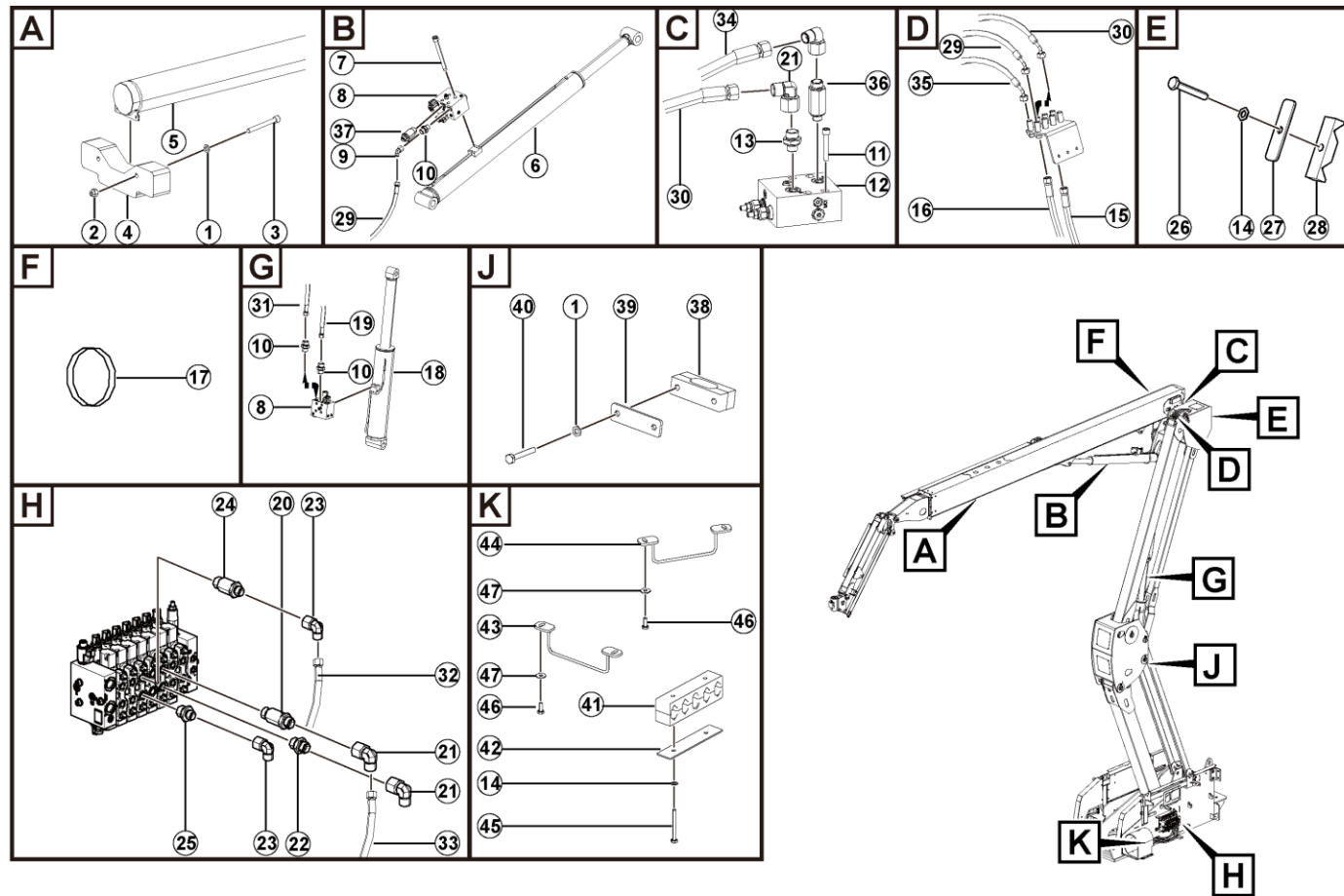

L0800-2508001106.S1F

序号 Key	零件代号 Part No.	名称 Description	是否配件 Spare parts Y/N	数量 Qty	备注 Remarks
23	4129900314	接头EW12LOMDA3C	Fitting ew12lomda3c	Y	4
24	4120706929	加高接头GE12LR1/2EDOMDCF-H65	Joint	Y	2
25	4120001373	接头GE12LR1/2EDOMDCF	Fitting ge12lr1/2edomdcf	Y	2
26	4011010736	螺栓GB5782-M8*50flZnyc-8.8-480	Bolt gb5782-m8*50flznyc-8.8-480	Y	1
27	25080000151	板	Pipe clamp2, for fixing hose	Y	1
28	25080000143	管夹2	Pipe clamp2, for fixing hose	Y	2
29	4120711770	胶管F471TCCACE121206-2600-AS1700(弯头缠起)	Hose f471tccace121206-2600-as1700	Y	1
30	4120711769	胶管F471TCCACE121508-1400-AS1300	Hose f471tccace121508-1450-as1350	Y	1
31	4120711431	胶管F471TCCACA121206-6100-AS4200 (距一端750缠起)	Hose f471tccaca121206-6100-as4200	Y	1
32	4120711430	软管F471TCCACA121206-8800-AS8000	Hose f471tccaca121206-8800-as8000	Y	1
33	4120711432	软管F471TCCACA151208-8800-AS8000	Hose f471tccaca151208-8800-as8000	Y	1
34	4120711769-001	胶管F471TCCACE121508-1400-AS1300	Hose f471tccace121508-1450-as1350	Y	1
35	4120711770-001	胶管F471TCCACE121206-2600-AS1700(弯头缠起)	Hose f471tccace121206-2600-as1700	Y	1
36	4120708933	直通接头GE15LR3/8EDOMDCF-H75	Jonit	Y	1
37	4120706890	加高接头GE12LREDOMDCF-H60	Joint	Y	1
38	25080011131	管夹	Clip	Y	2
39	25080011142	管夹压板	Plate	Y	1
40	4011010997	螺栓GB5783-M6*40flZnyc-8.8-480	Bolt gb5783-m6*40flznyc-8.8-480	Y	2
41	25080010942	管夹	Clamp	Y	2
42	25080010952	压板	Plate	Y	1
43	25080011082	固定圆钢	Steel	Y	1
44	25230022412	固定圆钢	Asm	Y	1

举升液压总成 Hydraulic lifting system

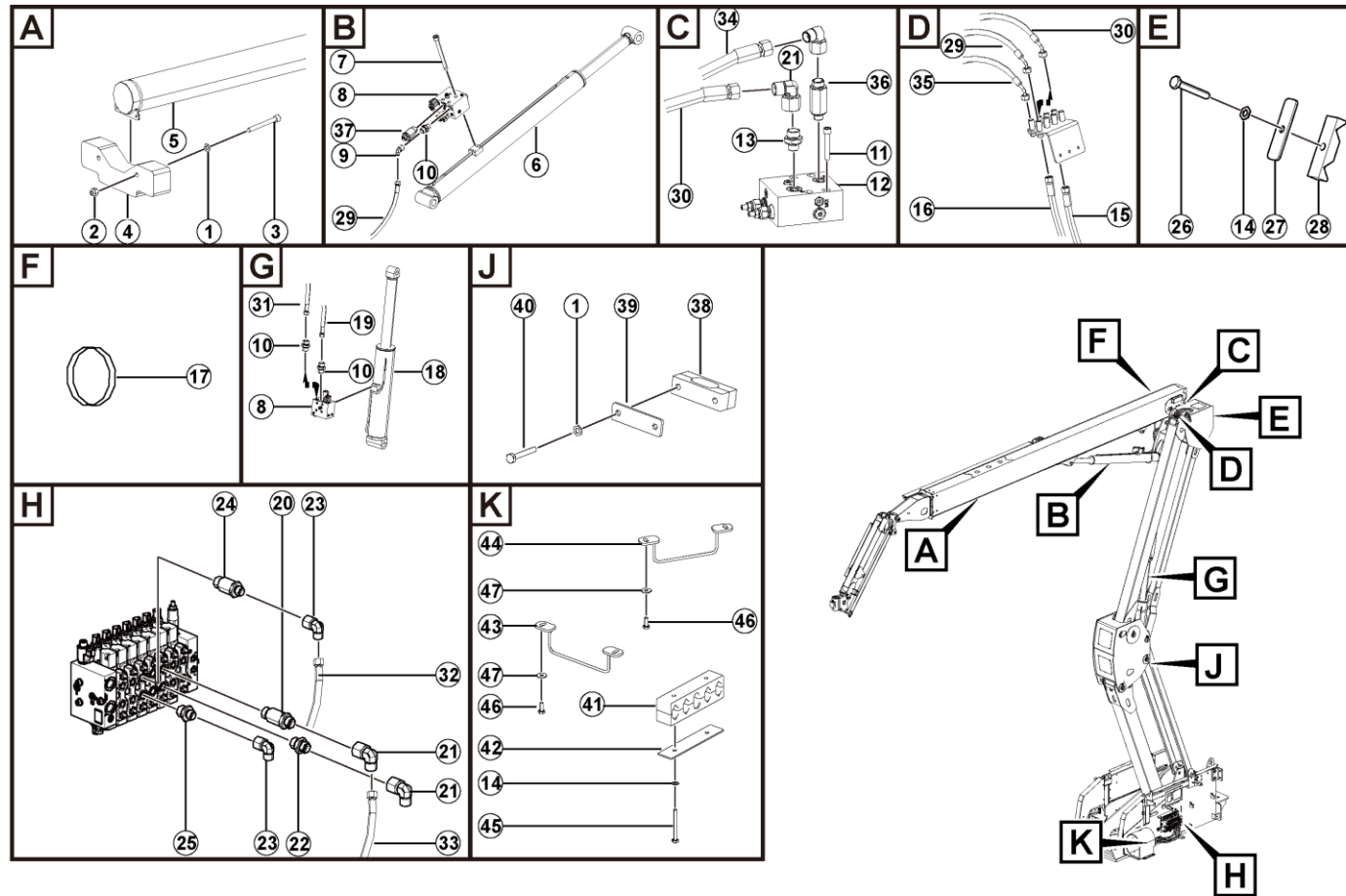

L0800-2508001106.S1F

转台液压总成 Turntable hyd assy

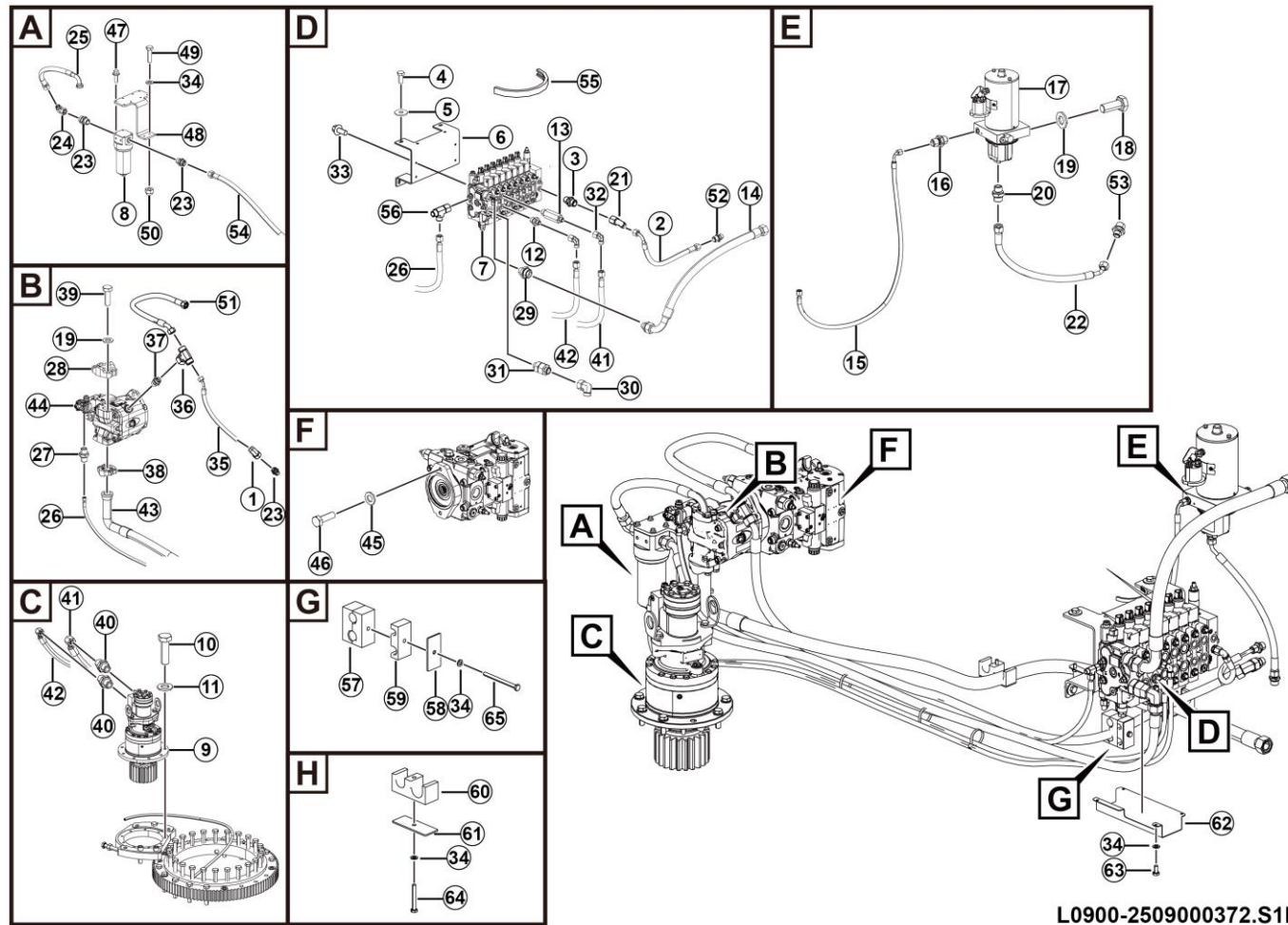

序号 Key	零件代号 Part No.	名称 Description	是否配件 Spare parts Y/N	数量 Qty	备注 Remarks
1	4120708568	接头EV18LOMDCF	Y	1	
2	4120711317-001	胶管F481CACE101005-470	Y	1	
3	4120001188	接头GE10LREDOMDCF	Y	1	
4	4011011038	螺栓GB5783-M12*25flznyc-8.8-480	Y	1	
5	4015010286	垫圈GB96.1-12flznyc-480	Y	1	
6	25090003711	主阀安装板	Y	1	
7	4120711024	多路阀MX10-G4	Y	1	
8	4120001428	高压过滤器KGLB-0080005L	Y	1	
9	4120710437	回转减速机FSA80-17A36	Y	1	
10	4011010962	螺栓GB5783-M14*45flznyc-10.9-480	Y	1	
11	4015010341	垫圈GB97.1-14flznyc-300HV-480	Y	1	
12	4120001391	接头GE08LR3/8EDOMDCF	Y	1	
13	4120709790	加高接头GE08LR3/8EDOMDCF-H55	Y	1	
14	4120710456-001	软管FOSD150CACF282816-860	Y	1	
15	4120709212-001	软管F471TCCACF080804-700	Y	1	
16	4120001170	接头GE08LREDOMDCF	Y	1	
17	4120709047	应急动力单元MD12200-01	Y	1	
18	4011010722	螺栓GB5783-M10*25flznyc-8.8-480	Y	1	
19	4015010339	垫圈GB97.1-10flznyc-300HV-480	Y	1	
20	4120706440	过滤接头1CB-18-06-40目	Y	1	
21	4120001166	接头EW10LOMDCF	Y	1	
22	4120707172-006	胶管F481CACE121206-460	Y	1	

转台液压总成 Turntable hyd assy

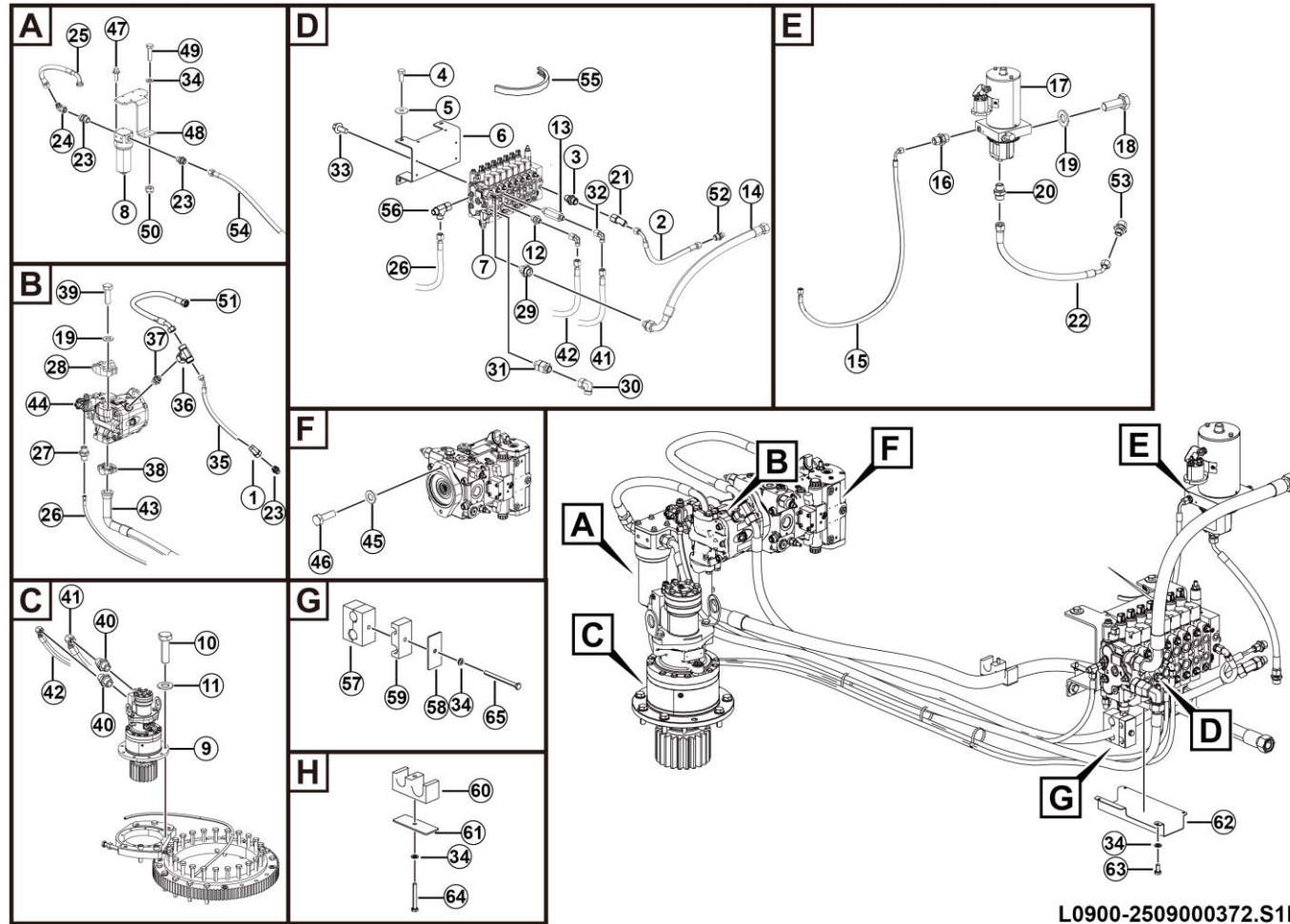

L0900-2509000372.S1D

序号 Key	零件代号 Part No.	名称 Description	是否配件 Spare parts Y/N	数量 Qty	备注 Remarks
23	4120706945	直接头GE18LMEDOMD	Joint	Y	1
24	4129900311	过渡接头EW18LOMDA3C	Nipple	Y	1
25	4120711522-001	胶管F471TCCA19181210-550 (带O型圈)	Hose f471tcca19181210-550 (w/ o-ring)	Y	1
26	4120704423-001	胶管F481CACA080804-1850	Hose	Y	1
27	4120001177	接头GE08L7/16UNFOMDCF	Fitting ge08l7/16unfomdcf	Y	1
28	4120000865	SAE对开法兰FL-12Z	Flange	Y	1
29	4120704907	接头GE28LR3/4EDOMDCF	Fitting ge28lr3/4edomdcf	Y	1
30	4120705621	组合接头EW22LOMDCF	Joint ew22lomdcf	Y	1
31	4120708355	单向阀SY-RZ-L22-G3/4-0.5	Valve	Y	1
32	4190000698	接头EW08LOMDA3C	Fitting ew08lomda3c	Y	1
33	4011010964	螺栓GB16674-M8*16flZnyc-8.8-480	Bolt gb16674-m8*16flznyc-8.8-480	Y	1
34	4015010280	垫圈GB97.1-8flZnyc-480	Washer gb97.1-8flznyc-480	Y	1
35	4120705346-001	软管F481CACE181810-2000	Pipef481cace181810-2000	N	1
36	4120707096	三通接头ET18LOMDCF	Three-way nipple	Y	1
37	4120708353	直接头GE18L3/4UNFOMDCF	Joint	Y	1
38	4120005128	法兰总成FL-20	Flange half	Y	1
39	4011010707	螺栓GB5783-M10*30flZnyc-8.8-480	Bolt gb5783-m10*30flznyc-8.8-480	Y	1
40	4120704961	直通接头GE08L9/16UNFOMDCF	Fitting, hydraulic ge08l9/16unfomdcf	Y	1
41	4120706274-005	软管FC402CACF080804-2150	Pipe	Y	1
42	4120706274-004	软管FC402CACF080804-2150	Pipe	Y	1
43	4120711030	胶管FOSD150CA19 (H145) 282016-1900 (带O型圈)	Pipe	Y	1
44	4120709541	开式变量泵HP5V28/AV10RB2S1MA-L1-LG02	Piston pump	Y	1

序号 Key	零件代号 Part No.	名称 Description	是否配件 Spare parts Y/N	数量 Qty	备注 Remarks
45	4015010340	垫圈GB97.1-12flZnyc-300HV-480	Washer gb97.1-12flznc-300hv-480	Y	1
46	4011010490	螺栓GB5783-M12*35flZnyc-10.9-480	Bolt gb5783-m12*35flznc-10.9-480	Y	1
47	4011010966	螺栓GB16674-M8*20flZnyc-8.8-480	Bolt gb16674-m8*20flznc-8.8-480	Y	1
48	25090003171	过滤器安装板	Plate	Y	1
49	4011010708	螺栓GB5783-M8*30flZnyc-8.8-480	Bolt gb5783-m8*30flznc-8.8-480	Y	1
50	4013010297	螺母GB889.1-M8flZnyc-8-480	Nut gb889.1-m8flznc-8-480	Y	1
51	4120704468-001	胶管F481CACE181810-700	Hose	Y	1
52	4120707922	直接头GE10LM22*1.5EDOMDCF	Joint	Y	1
53	4120706930	直接头GE12LM22*1.5EDOMDCF	Joint	Y	1
54	4120711004-001	胶管F471TCCACE221810-2100	Pipe	Y	1
55	25200012641	卡子胶条-360-10	Clip rubber bar	Y	1
56	4190000208	三通接头EL08LOMDA3C	Tee fitting el08lomda3c	Y	1
57	25080012121	管夹30×40×80	Clamp	Y	1
58	25090003731	管夹压板40×80×3	Plate	Y	1
59	25090003751	管夹80*40*22	Clamp	Y	1
60	25090003761	管夹104*42*40	Clamp	Y	1
61	25090003771	管夹压板3*40*104	Plate	Y	1
62	25090003801	防护罩	Shield	Y	1
63	4011010970	螺栓GB5783-M8*16flZnyc-8.8-480	Bolt gb5783-m8*16flznc-8.8-480	Y	1
64	4011010989	螺栓GB5782-M8*60flZnyc-8.8-480	Bolt gb5782-m8*60flznc-8.8-480	Y	1
65	4011011002	螺栓GB5782-M8*100flZnyc-8.8-480	Bolt gb5782-m8*100flznc-8.8-480	Y	1

飞臂油缸 (10570) Jib cylinder

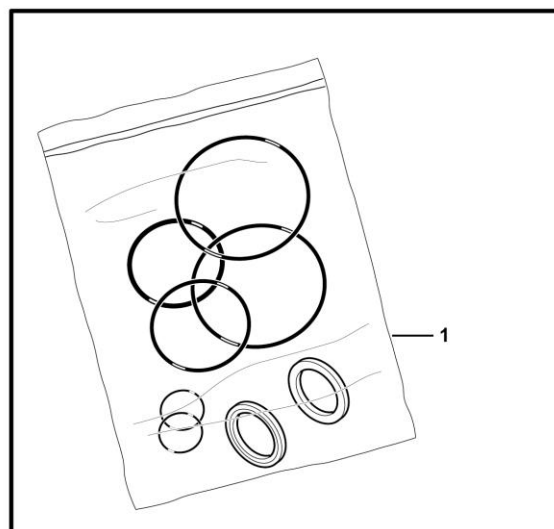

飞臂平衡阀ST8234-A000 Valve

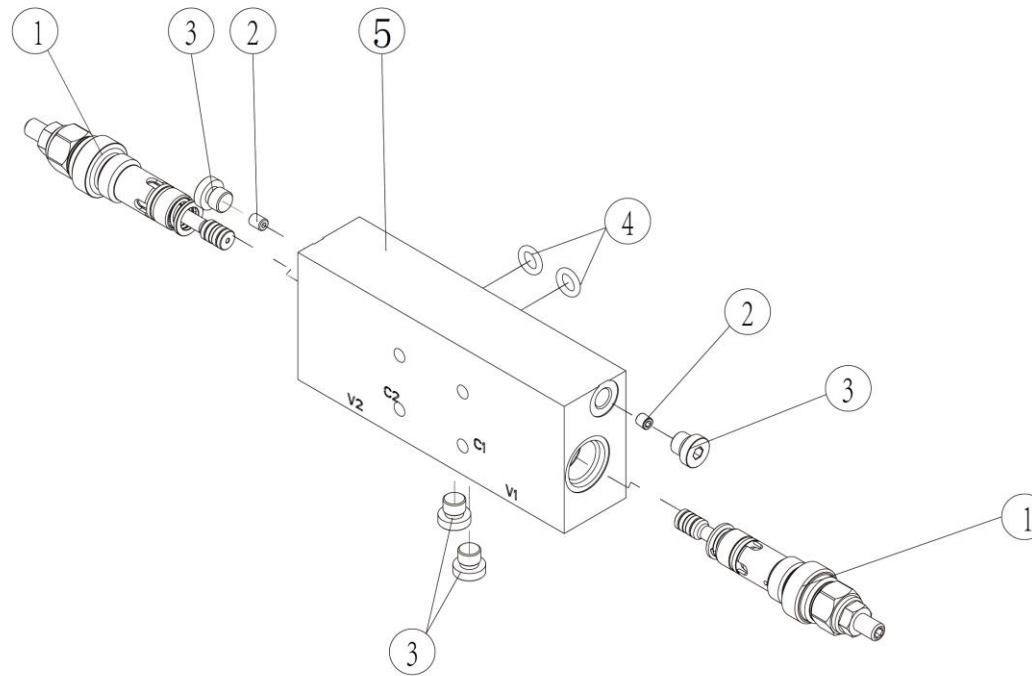

液压油箱总成 Hydraulic oil tank assembly

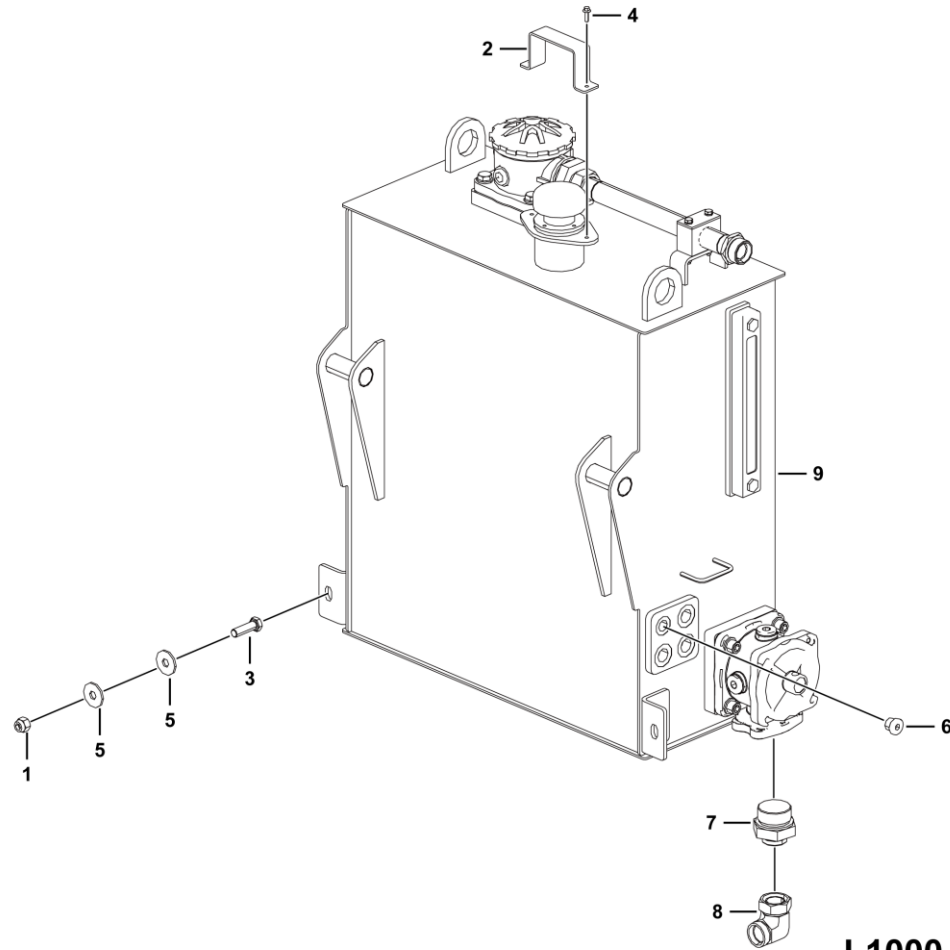

L1000-2510000777.S1A

序号 Key	零件代号 Part No.	名称 Description	是否配件 Spare parts Y/N	数量 Qty	备注 Remarks
1	4013010301	螺母GB889.1-M12flZnyc-8-480	Nut gb889.1-m12flznyc-8-480	Y	2
2	25100003302	滤清器护板	Forming (stamping, etc.), cleaner guard plate,	Y	1
3	4011010979	螺栓GB5783-M12*40flZnyc-8.8-480	Bolt gb5783-m12*40flznyc-8.8-480	Y	2
4	4011011061	螺栓GB16674-M5*16flZnyc-8.8-480	Bolt gb16674-m5*16flznyc-8.8-480	Y	2
5	4015010286	垫圈GB96.1-12flZnyc-480	Washer gb96.1-12flznyc-480	Y	4
6	4120710008	堵头VSTI18×1.5EDCF	Plug vsti18×1.5edcf	Y	1
7	4120703560	接头1CM-36-48WD	Joint	Y	1
8	4120000534	过渡接头EW28LOMDA3C	Transition fitting ew28lmda3c	Y	1
9	25100007832	液压油箱配送总成	Oil tank	Y	1

液压油箱配送总成 Oil tank

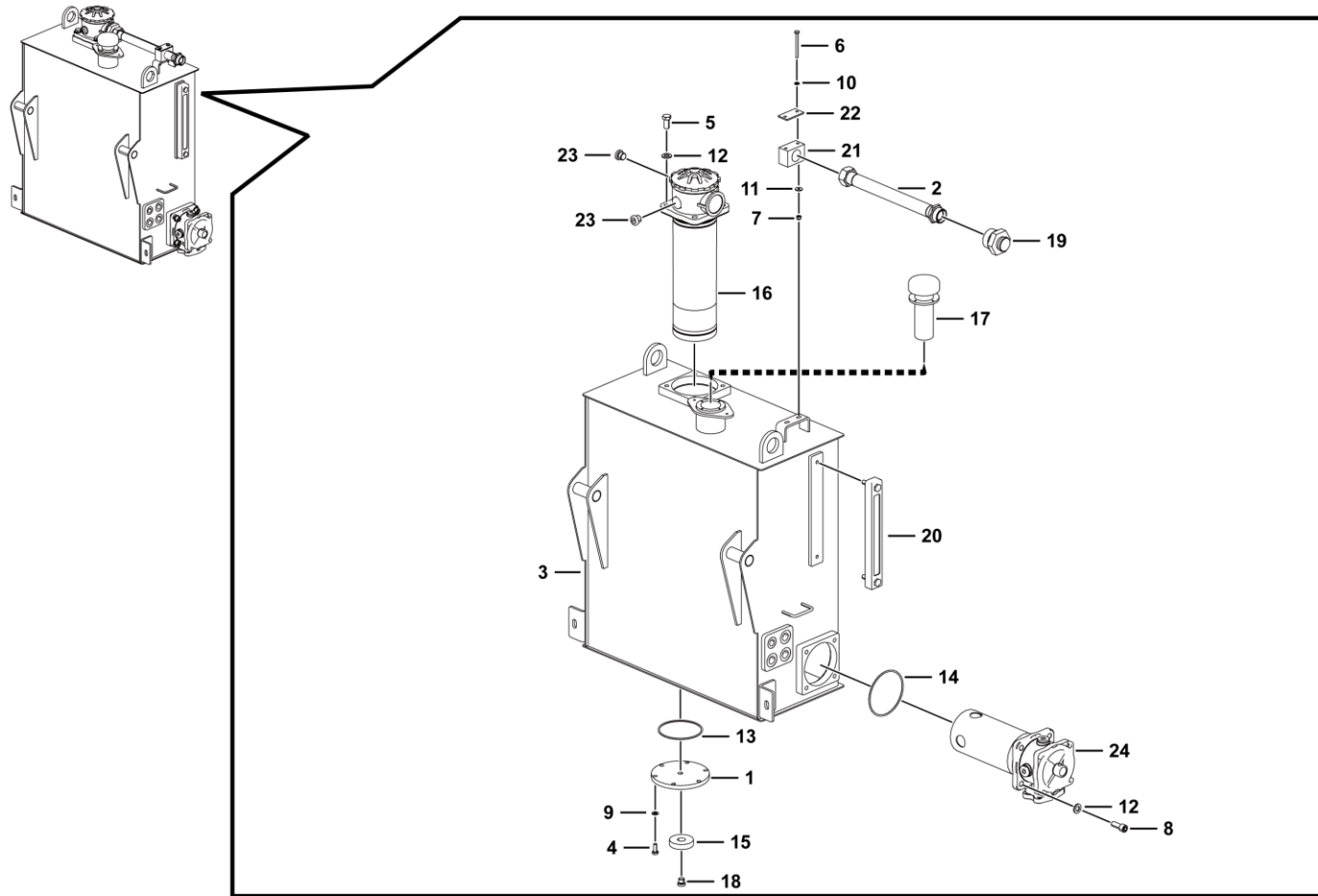

L1000-2510000783.S1B

序号 Key	零件代号 Part No.	名称 Description	是否配件 Spare parts Y/N	数量 Qty	备注 Remarks
1	25100005731	放油孔盖	N	1	
2	25100006921	钢管总成	Y	1	
3	25100007841	液压油箱焊合总成	N	1	
4	4011010711	螺栓GB5783-M8*20flZnyc-8.8-480	Y	6	
5	4011011038	螺栓GB5783-M12*25flZnyc-8.8-480	Y	4	
6	4011011079	螺栓GB5782-M6*65flZnyc-8.8	Y	2	
7	4013010300	螺母GB889.1-M6flZnyc-8-480	Y	2	
8	4014010655	螺钉GB70.1-M12*30flZnyc-8.8-480	Y	4	
9	4015010280	垫圈GB97.1-8flZnyc-480	Y	6	
10	4015010284	垫圈GB97.1-6flZnyc-480	Y	2	
11	4015010296	垫圈GB96.1-6flZnyc-480	Y	2	
12	4015010340	垫圈GB97.1-12flZnyc-300HV-480	Y	8	
13	4030000134	O形圈GB3452.1-100*3.55G	Y	1	
14	4030000619	O形圈GB3452.1-109*3.55G	Y	1	
15	4120000669	环形磁铁LG03-CT58*20*13	Y	1	
16	4120001419	回油过滤器	Y	1	
17	4120001427	空气滤清器EF2-32	Y	1	
18	4120002398	堵头4MN-14WD	Y	1	
19	4120703560	接头1CM-36-48WD	Y	1	
20	4120703948	液位计YWZ-250T	Y	1	
21	4120704063	管夹TLPG-430	Y	1	
22	4120704109	盖板TL-G4	Y	1	

液压油箱配送总成 Oil tank

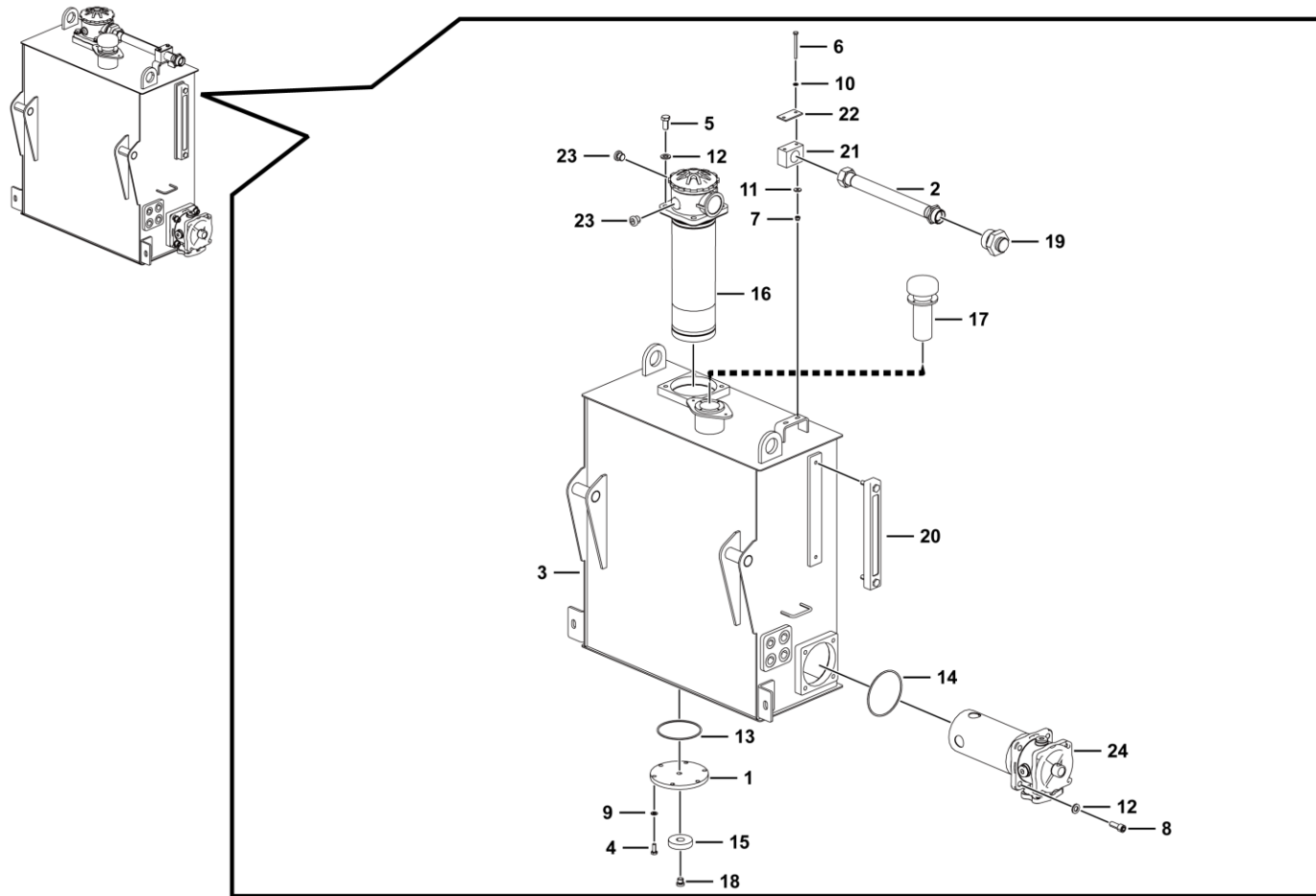

L1000-2510000783.S1B

车桥摆动液压 Axle swing hydraulic assy

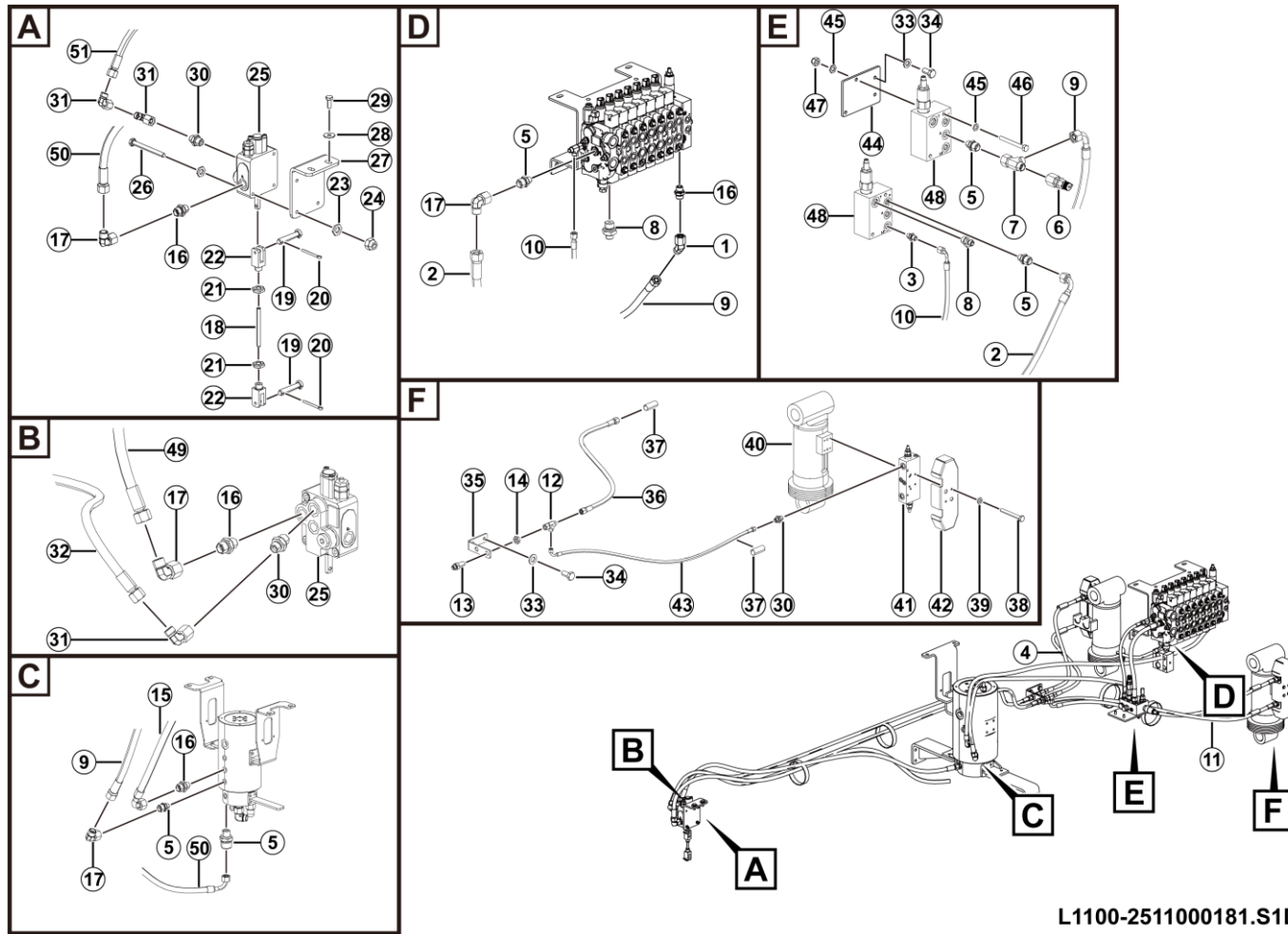

L1100-2511000181.S1D

序号 Key	零件代号 Part No.	名称 Description	是否配件 Spare parts Y/N	数量 Qty	备注 Remarks
1	4120705901	接头EV12LOMD	Y	1	
2	4120704923	软管F471TCCACA121206-460	Y	1	
3	4120001170	接头GE08LREDOMDCF	Y	1	
4	4120709123	软管F481CACA101005-750	Y	1	
5	4120704913	接头GE12LR1/4EDOMDCF	Y	5	
6	4120001294	接头WEE10LR1/2OMDCF	Y	1	
7	4120000619	三通接头EL12LOMDA3C	Y	1	
8	4120001391	接头GE08LR3/8EDOMDCF	Y	2	
9	4120707234	胶管F481CACF121206-1200	Y	1	
10	4120705178	软管F481CACA080804-450	Y	1	
11	4120709122	软管F481CACF101005-1250	Y	1	
12	4120001168	三通接头EL10LOMDCF	Y	2	
13	25110001661	直通隔板接头SV10LOMD	Y	2	
14	4013010519	螺母GB6173-M16*1.5flZnyc-05-480	Y	2	
15	4120706712	软管F481CACF121206-1500	Y	1	
16	4120001224	接头GE12LREDOMDCF	Y	5	
17	4129900314	接头EW12LOMDA3C	Y	3	
18	25110001482	拉杆	Y	1	
19	4016010252	销轴GB882-B6*28flZnyc-35-480	Y	2	
20	4016010259	销GB91-2*20flZnyc-Q235A-480	Y	2	
21	4013010530	螺母GB6172.1-M8flZnyc-05-480	Y	2	
22	25110000231	连杆接头	Y	2	

车桥摆动液压 Axle swing hydraulic assy

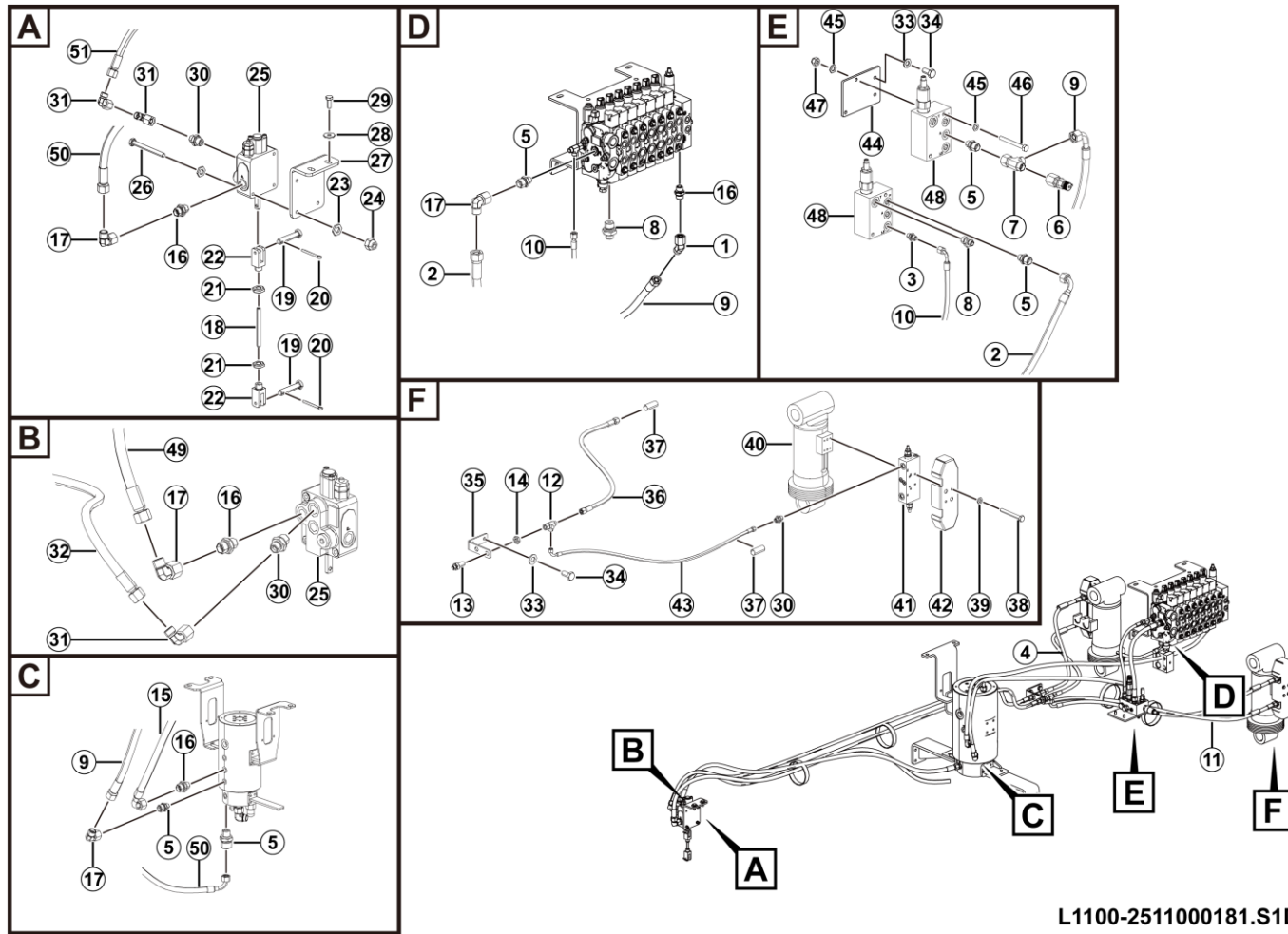

L1100-2511000181.S1D

序号 Key	零件代号 Part No.	名称 Description	是否配件 Spare parts Y/N	数量 Qty	备注 Remarks
23	4015010284	垫圈GB97.1-6flZnyc-480	Washer gb97.1-6flznyc-480	Y	6
24	4013010300	螺母GB889.1-M6flZnyc-8-480	Nut gb889.1-m6flznyc-8-480	Y	3
25	4120703386	浮动阀DCV20/1-0145	Oscillation balance dcv20/1-0145	Y	1
26	4011010999	螺栓GB5782-M6*60flZnyc-8.8-480	Bolt gb5782-m6*60flznyc-8.8-480	Y	3
27	25110001472	浮动阀安装板	Floating valve mounting plate	Y	1
28	4015010289	垫圈GB96.1-8flZnyc-480	Washer gb96.1-8flznyc-480	Y	2
29	4011010711	螺栓GB5783-M8*20flZnyc-8.8-480	Bolt gb5783-m8*20flznyc-8.8-480	Y	2
30	4120001165	接头GE10LR3/8EDOMDCF	Fitting ge10lr3/8edomdcf	Y	6
31	4120001166	接头EW10LOMDCF	Fitting ew10lomdcf	Y	3
32	4120707943	软管FC402CACA101005-2250	Hose	Y	1
33	4015010339	垫圈GB97.1-10flZnyc-300HV-480	Washer gb97.1-10flznyc-300hv-480	Y	2
34	4011010748	螺栓GB5783-M10*20flZnyc-8.8-480	Bolt gb5783-m10*20flznyc-8.8-480	Y	4
35	25110001711	过板接头板	Plate	Y	1
36	4120709123	软管F481CACA101005-750	Hose assembly	Y	1
37	4120709365	编织护套FBHT-φ21-L500(W35)	Fh-φ21-1500	Y	4
38	4011011508	螺栓GB5782-M6*50flZnyc-10.9-480	Bolt gb5782-m6*50flznyc-10.9-480	Y	8
39	25110000571	M6硬垫片	M6 hard gasket, 12*6.5*2	Y	8
40	4120708714	浮动油缸100*50*94-350	Oscillate cylinder	Y	2
41	4120709356	车桥浮动平衡阀ST8286-A000	Counterbalance valve	Y	2
42	25110001801	浮动阀护罩	Floating valve protection plate	Y	2
43	4120709122	软管F481CACF101005-1250	Hose assembly	Y	1
44	25110001931	减压阀安装板140*104*6	Plate	Y	1

车桥摆动液压 Axle swing hydraulic assy

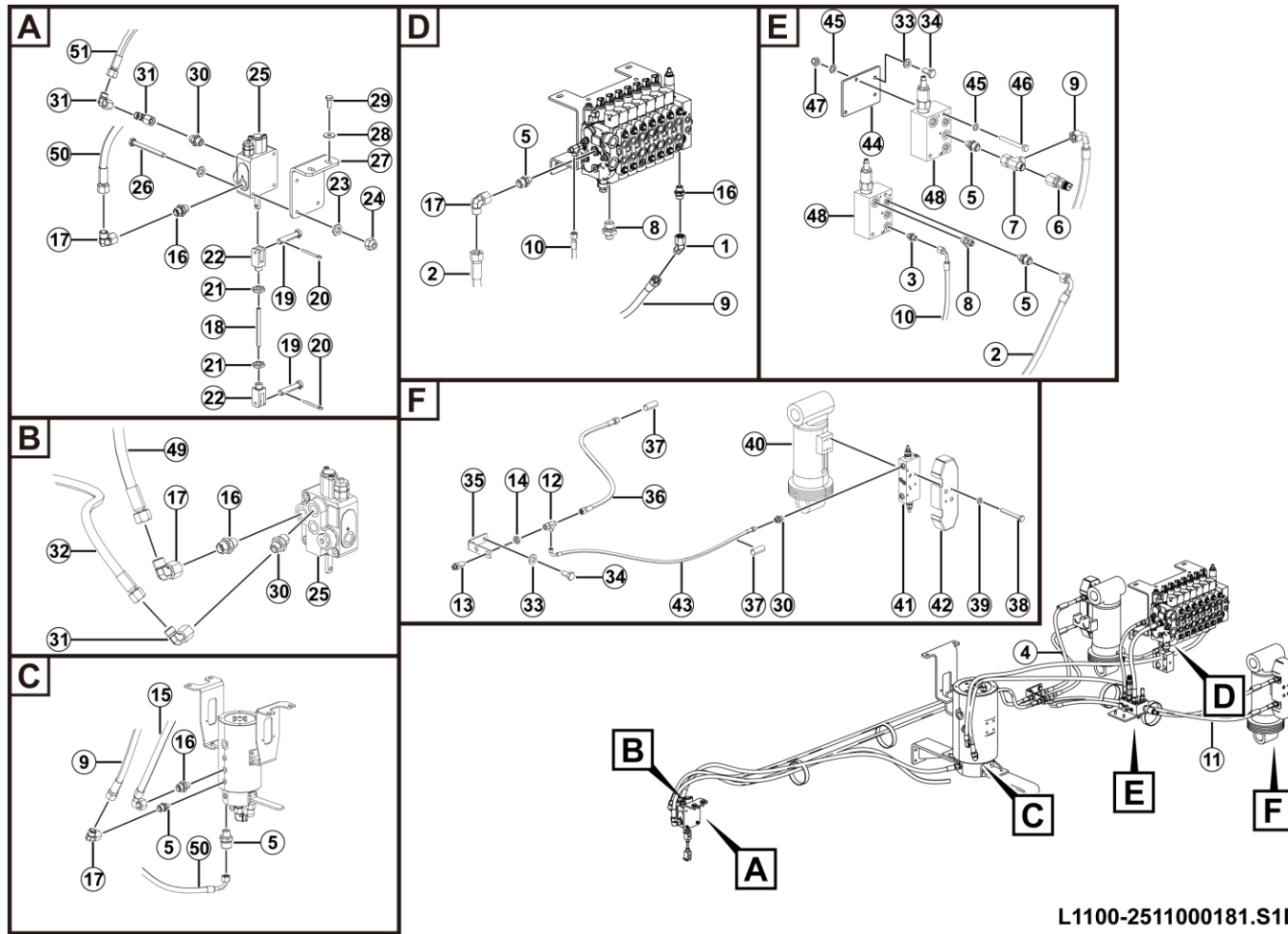

L1100-2511000181.S1D

序号 Key	零件代号 Part No.	名称 Description	是否配件 Spare parts Y/N	数量 Qty	备注 Remarks
45	4015010280	垫圈GB97.1-8flZnyc-480 Washer gb97.1-8flznyc-480	Y	6	
46	4011011466	螺栓GB5782-M8*70flZnyc-8.8-480 Bolt gb5782-m8*70flznyc-8.8-480	Y	2	
47	4013010297	螺母GB889.1-M8flZnyc-8-480 Nut gb889.1-m8flznyc-8-480	Y	2	
48	4120708648	浮动控制阀ST5698-A000 Floating control valve	Y	1	
49	4120708163	胶管F481CACA121206-1600 Hose f481caca121206-1600	Y	1	
50	4120709874	胶管F481CACF121206-1750 Hose f481cacf121206-1750	Y	1	
51	4120707943	软管FC402CACA101005-2250 Hose	Y	1	
52	4120707132	胶管F481CACF080804-300 Hose assembly	Y	1	

多路阀MX10-G4 (10429) Main valve mx10-g4 (10429)

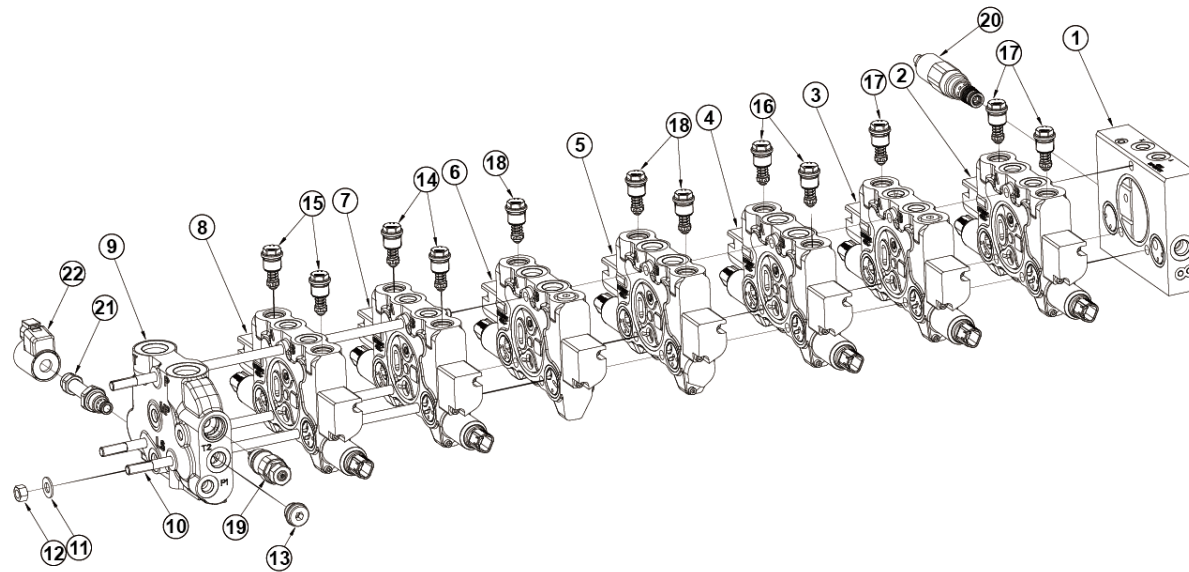

L0900-4120711024

序号 Key	零件代号 Part No.	名称 Description	是否配件 Spare parts Y/N	数量 Qty	备注 Remarks
1	4120711696001	出油联NMX103-A6	Y	1	
2	4120711024001	调平联NMX102-K6	Y	1	
3	4120711024002	平台联NMX102-K30	Y	1	
4	4120711024003	伸缩联NMX102-K5	Y	1	
5	4120711024004	折臂联NMX102-K29	Y	1	
6	4120711024005	动臂联NMX102-K3	Y	1	
7	4120711696003	回转联NMX102-K11	Y	1	
8	4120711696006	转向联NMX102-K2	Y	1	
9	4120711696007	进油联NMX101-C1	Y	1	
10	4120711024006	螺杆N5089-81	Y	3	
11	4120711696009	垫片N59108	Y	6	
12	4129900121020	螺母N1052	Y	6	
13	4120711696010	堵头N59602	Y	2	
14	4120711696011	溢流阀N63330-090	Y	2	
15	4120711024007	溢流阀N63330-150	Y	2	
16	4120711696012	溢流阀N63330-180	Y	2	
17	4120711696013	溢流阀N63330-200	Y	3	
18	4120711024008	溢流阀N63330-230	Y	3	
19	4120711696014	溢流阀N5060-P/250/19	Y	1	
20	4120711421018	调压阀N58108-20-35	Y	1	
21	4120711024009	电磁阀N63533-2	Y	1	
22	4120711421015	线圈N63424	Y	1	

高压过滤器KGLB-0080005L High-pressure filter kglb-0080005l

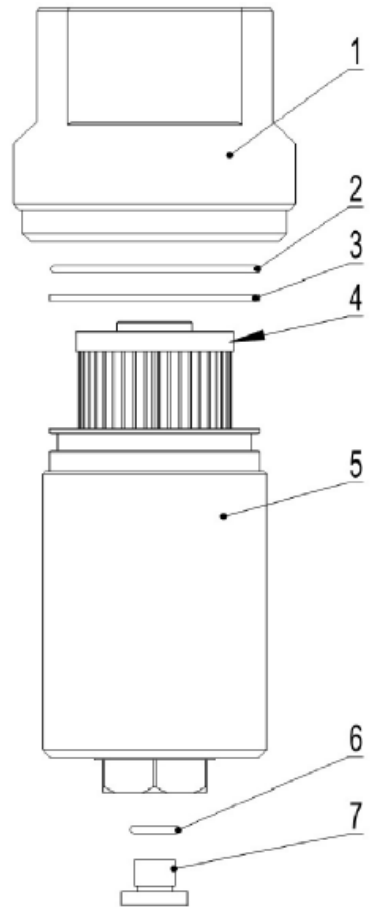

序号 Key	零件代号 Part No.	名称 Description	是否配件 Spare parts Y/N	数量 Qty	备注 Remarks
1	4120001428002	滤器头KC20G01-001	Y	1	
2	4120001428003	O型圈GB3452.1-67*3.55	Y	1	
3	4120001428004	聚四氟乙烯圈KC20G01-003-72.8*67.3*2	Y	1	
4	4120001428001	滤芯GFX-80*5	Y	1	
5	4120001428006	滤器筒KC20G01-002	Y	1	
6	4120001428007	DIN3869-15.7*20.9*1.5	Y	1	
7	4120001428008	油塞M18*1.5-KC20G01-004	Y	1	



回转减速机FSA80-17A36 (10392) Swing reducer fsa80-17a36(10392)

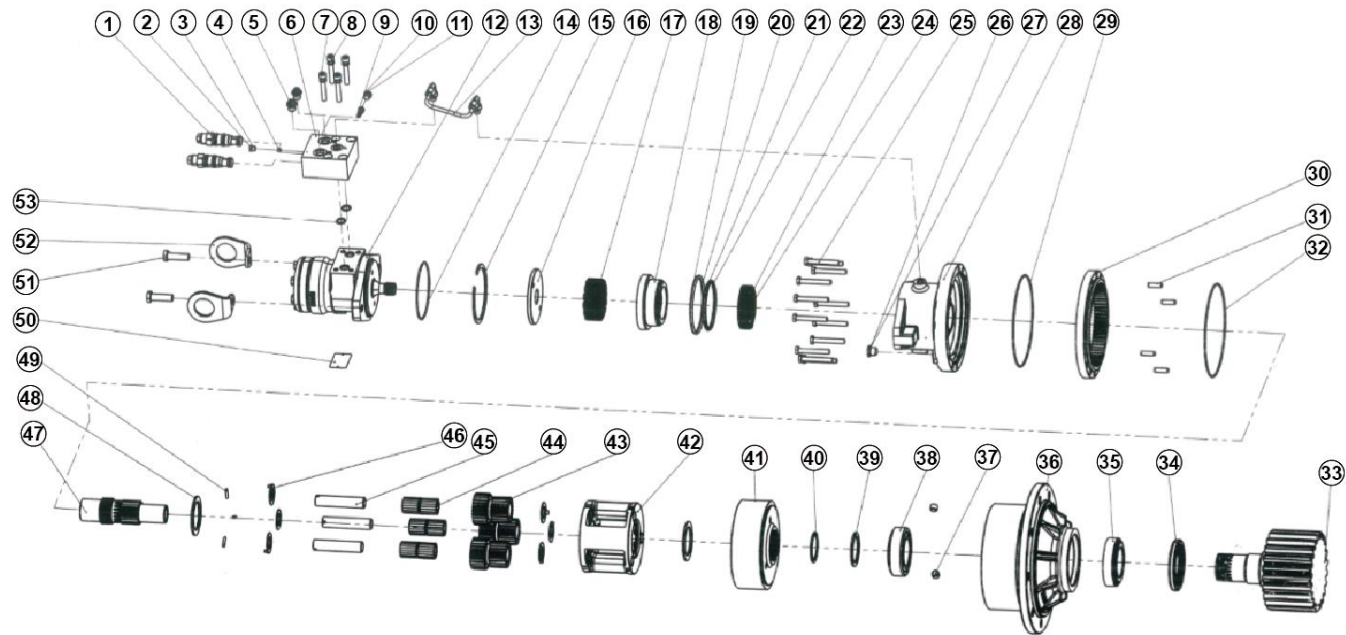

L2700-4120710437

序号 Key	零件代号 Part No.	名称 Description	是否配件 Spare parts Y/N	数量 Qty	备注 Remarks
1	4120710437001	平衡阀20036105010	Y	2	
2	4120710437002	螺堵20036505010	Y	1	
3	4120709565032	O形圈6.1×1.6	Y	1	
4	4120710437003	螺堵34093002010	Y	1	
5	4120710437004	塑料堵头20036605010	Y	2	
6	4120710437005	平衡阀块20036205010	Y	1	
7	4120710437006	螺钉41010204600	Y	4	
8	4120711510005	弹簧垫圈GB/T93	Y	4	
9	4120710437007	梭阀20036305010	Y	1	
10	4120710437008	螺堵20036405010	Y	1	
11	4120710437009	O形圈33024302010	Y	1	
12	4120710437010	回转马达20030105010	Y	1	
13	4120710437011	油管组件20030205010	Y	1	
14	4120710437012	O形圈43010100310	Y	1	
15	4120710437013	孔用弹性挡圈20030705010	Y	1	
16	4120710437014	弹簧压板20030605010	Y	1	
17	4120710437015	制动弹簧20035304010	Y	14	
18	4120710437016	制动活塞20032305010	Y	1	
19	4120710437017	挡圈20030905010	Y	1	
20	4120710437018	O形圈40110001090	Y	1	
21	4120710437019	O形圈43010124700	Y	1	
22	4120710437020	挡圈20031005010	Y	1	

回转减速机FSA80-17A36 (10392) Swing reducer fsa80-17a36(10392)

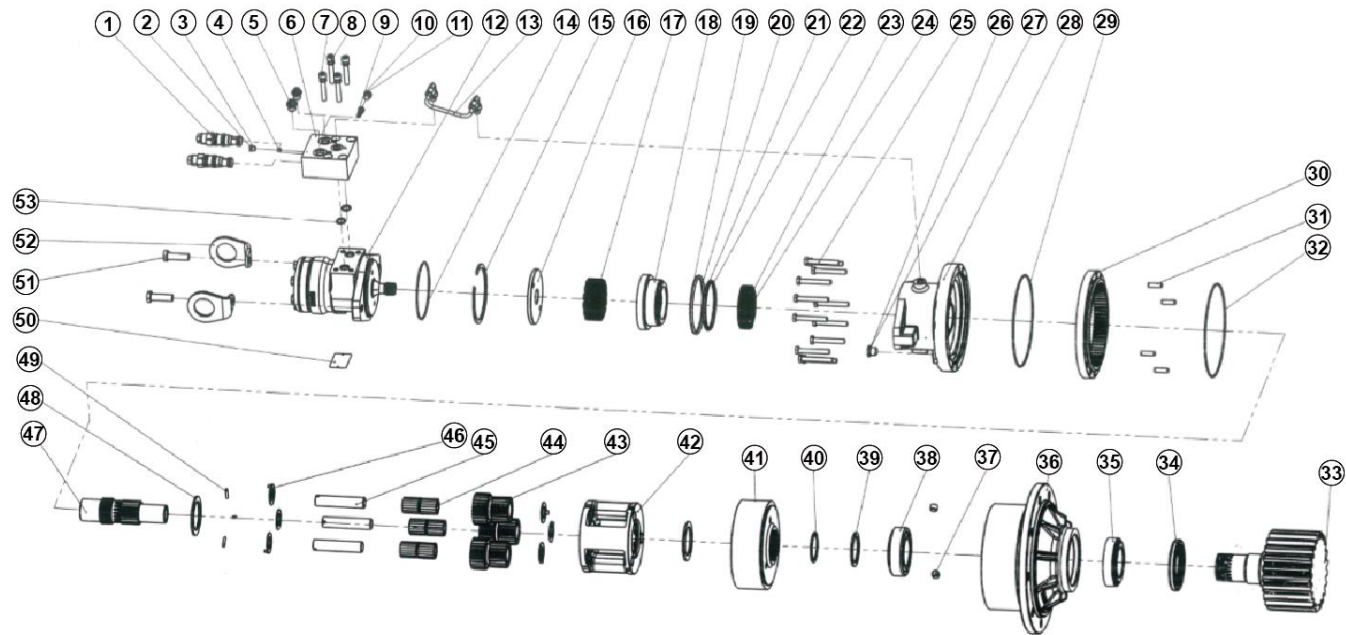

L2700-4120710437

序号 Key	零件代号 Part No.	名称 Description	是否配件 Spare parts Y/N	数量 Qty	备注 Remarks
23	4120710437021	制动片20035104010	Y	4	
24	4120710437022	摩擦片20035204010	Y	5	
25	4120710437023	螺栓40110001080	Y	12	
26	4120710437024	堵头34090302010	Y	1	
27	4120710437025	O形圈43010107900	Y	1	
28	4120710437026	壳体20030405010	Y	1	
29	4120710437027	O形圈40110001100	Y	1	
30	4120710437028	一级齿圈20031105010	Y	1	
31	4120710437029	销20031205010	Y	4	
32	4120710437030	O形圈40110001110	Y	1	
33	4120710437031	传动轴20032505010	Y	1	
34	4120710437032	油封40110001500	Y	1	
35	4120710437033	圆锥滚子轴承40110001300	Y	1	
36	4120710437034	齿圈座20032005010	Y	1	
37	4120710437035	塞堵40110001200	Y	2	
38	4120710437036	圆锥滚子轴承40110001400	Y	1	
39	4120710437037	卡环垫片20032205010	Y	1	
40	4120710437038	对半卡环2032105010	Y	2	
41	4120710437039	二级齿圈20031905010	Y	1	
42	4120710437040	行星架20031401010	Y	1	
43	4120710437041	双联齿轮20031605010	Y	3	
44	4120710437042	满装滚针轴承20031705010	Y	3	

回转减速机FSA80-17A36 (10392) Swing reducer fsa80-17a36(10392)

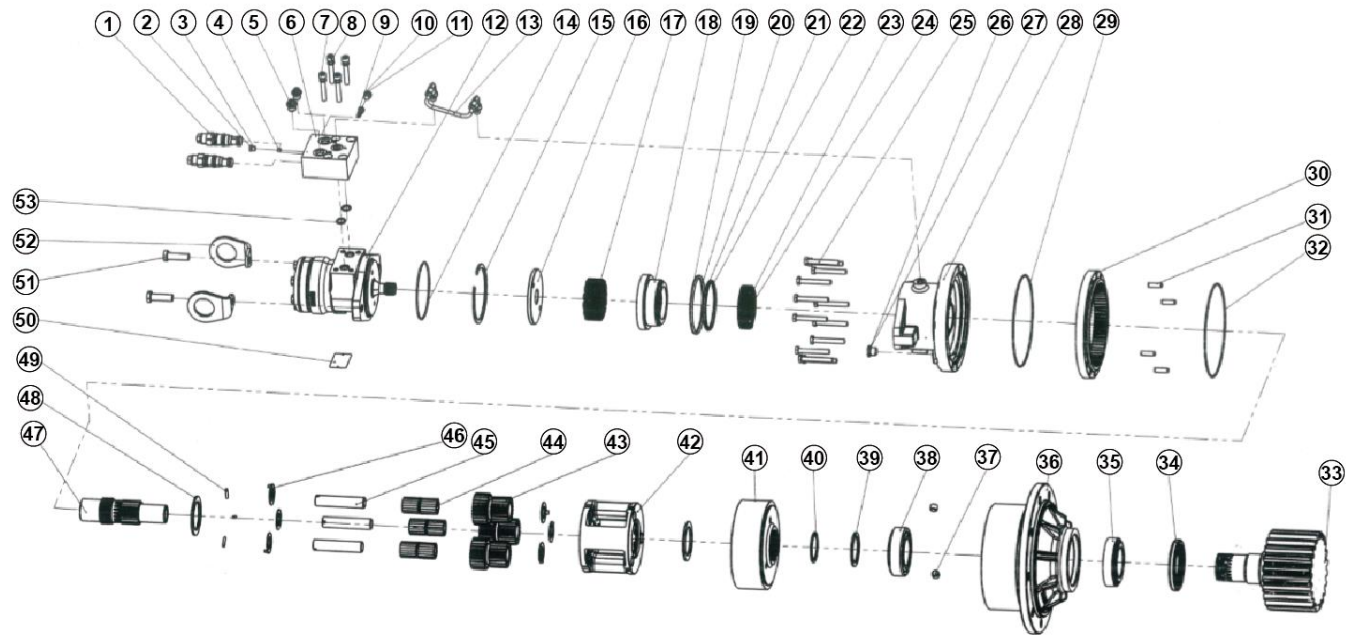

L2700-4120710437

序号 Key	零件代号 Part No.	名称 Description	是否配件 Spare parts Y/N	数量 Qty	备注 Remarks
45	4120710437043	行星轮轴20031505010	Planet gear shaft 20031505010	Y	3
46	4120710437044	齿轮垫片20031805010	Gear gasket 20031805010	Y	6
47	4120710437045	传动轴20032405010	Transmission shaft 20032405010	Y	1
48	4120710437046	垫片20031305010	Gasket 20031305010	Y	2
49	4120710437047	销41090000200	Pin 41090000200	Y	3
50	4120710437048	标牌20037604010	Identification plate 20037604010	Y	1
51	4120710437049	螺栓40110001070	Bolt 40110001070	Y	2
52	4120710437050	吊耳20030305010	Lifting lug 20030305010	Y	2
53	4120710437051	O形圈43010100110	O-ring 43010100110	Y	2



马鞍式摆动缸HBM95/180 Rotator

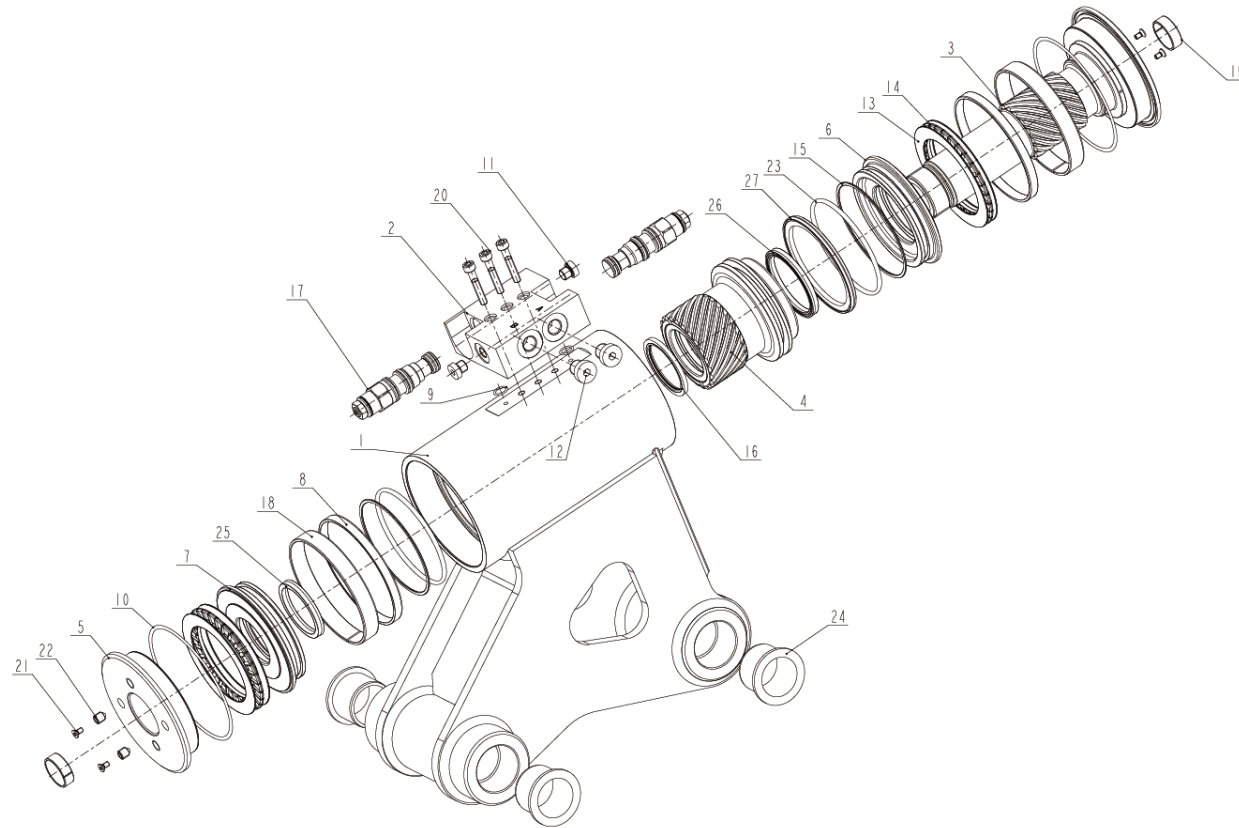

序号 Key	零件代号 Part No.	名称 Description	是否配件 Spare parts Y/N	数量 Qty	备注 Remarks
1	4120706329003	缸体-95/45*46.6	Cylinder block -95/45 * 46.6	Y	1
2	4120706329009	阀块-95/45*46.6	Valve block -95/45 * 46.6	Y	1
3	4120706329004	输出螺杆-D95/d45	Output screw-d95/d45	Y	1
4	4120706329005	空心螺杆-D95/d45	Hollow screw-d95/d45	Y	1
5	4120706329008	端盖-D95/d45	End cover-d95/d45	Y	1
6	4120706329007	上限位环-D95/d45	Upper limit ring-d95/d45	Y	1
7	4120706329006	下限位环-D95/d45	Lower limit ring-d95/d45	Y	1
8	4120706329010	耐磨环-D95/d45	Wear ring-d95/d45	Y	2
9	4120706329013	O形圈-Φ9.25*1.78	O-ring - ? ? 9.25 * 1.78	N	2
10	4120706329011	O形圈-Φ107.62*2.62	O-ring - φ 107.62 * 2.62	Y	2
11	4120706329018	内六角螺塞-G1/8	Hexagon plug-g1/8	Y	2
12	4120706329017	内六角螺塞-G1/4	Hexagon plug-g1/4	Y	2
13	4120706329023	推力垫片-Φ75*Φ100*1	Thrust gasket - φ 75 * φ 100 * 1	Y	4
14	4120706329024	推力滚针轴承-Φ75*Φ100*4	Thrust needle roller bearing - φ 75 * φ 100 * 4	Y	2
15	4120706329014	O形圈挡圈-Φ95*Φ89.5*1.25	O-ring retaining ring - φ 95 * φ 89.5 * 1.25	Y	2
16	4120706329026	杆用密封圈-Φ45*Φ56*4.2	Rod sealing ring - φ 45 * φ 56 * 4.2	Y	1
17	4120706329022	抗衡阀-220bar	Counterbalance valve -220bar	Y	2
18	4120706329029	滑动轴套-Φ100*Φ105*Φ15	Sliding bushing - φ 100 * φ 105 * φ 15	Y	2
19	4120706329028	滑动轴套-Φ1"*Φ1.125"*0.375"	Sliding bushing - φ 1 " * φ 1.125 " * 0.375 "	Y	2
20	4120706329015	内六角圆柱头螺钉-M6*35	Inner hexagonal cylindrical head screw-m6 * 35	Y	3
21	4120706329016	内六角沉头螺钉-M4*8	Hexagon countersunk head screw-m4 * 8	Y	4
22	4120706329019	内六角锥端紧定螺钉-M8*10	Inner hexagonal taper end screw-m8 * 10	Y	2

马鞍式摆动缸HBM95/180 Rotator

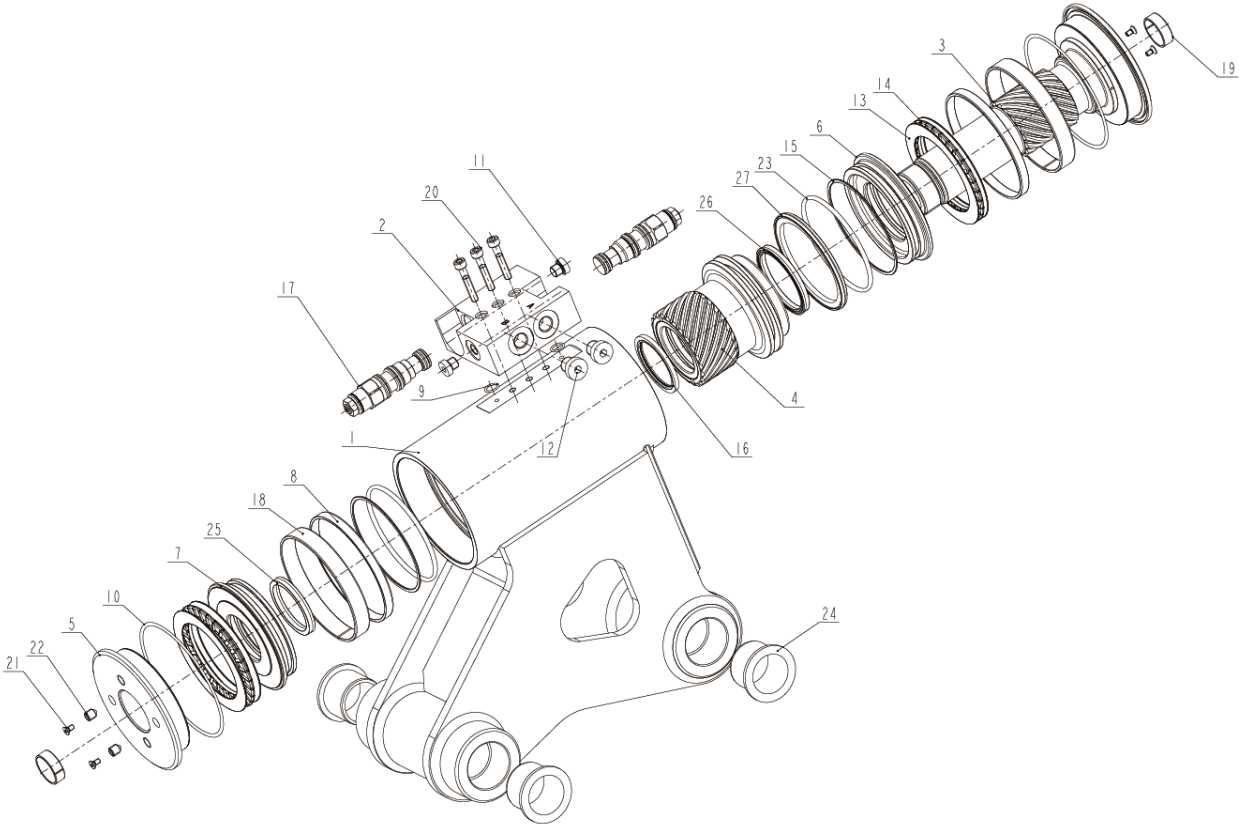

序号 Key	零件代号 Part No.	名称 Description	是否配件 Spare parts Y/N	数量 Qty	备注 Remarks
23	4120706329012	O形圈-Φ88.49*3.53	O-ring - φ 88.49 * 3.53	Y	1
24	4120707982001	复合轴承, Φ50/Φ35*Φ41*33	Composite bearing, φ 50/φ 35 * φ 41 * 33	Y	4
25	4120706329025	杆用密封圈-Φ45*Φ55*6.6	Rod sealing ring - φ 45 * φ 55 * 6.6	Y	1
26	4120706329027	杆用密封圈-Φ56*Φ66*6.6	Rod sealing ring - φ 56 * φ 66 * 6.6	Y	1
27	4120706329021	孔用密封圈-Φ95*Φ79.5*6.3	Hole sealing ring - φ 95 * φ 79.5 * 6.3	Y	1



平台控制阀ST5745-AB00 Platform controller

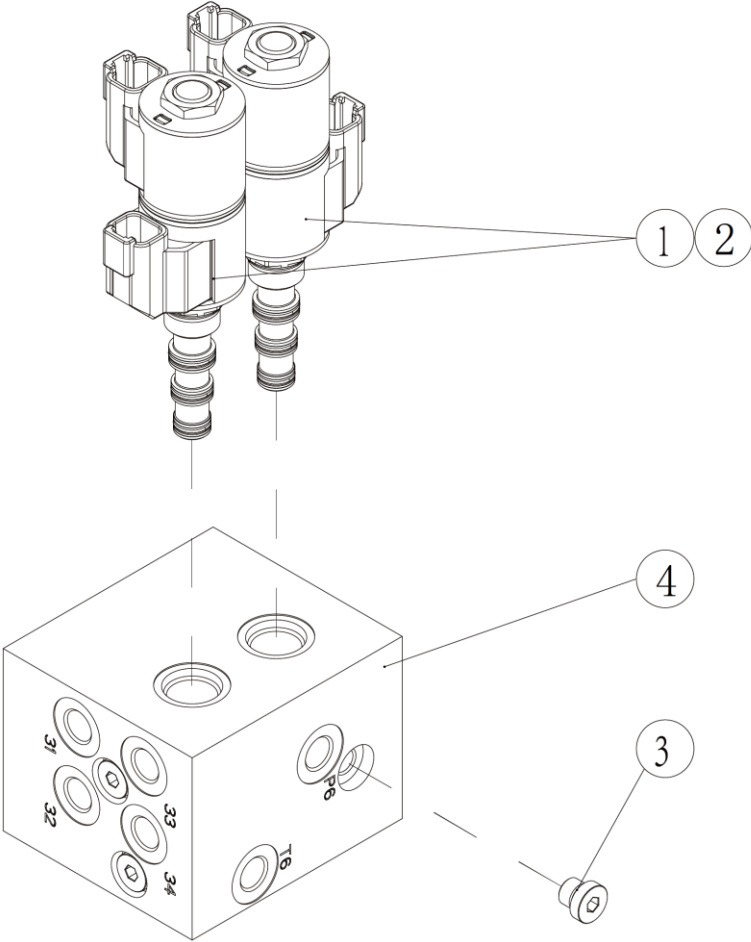

序号 Key	零件代号 Part No.	名称 Description	是否配件 Spare parts Y/N	数量 Qty	备注 Remarks
1	4120002602007	电磁阀SV08-47D-0-N-0	Y	1	
2	4120001571010	线圈4303612	Y	1	
3	4129900116002	4BN-02WD	Y	1	
4	4120709068001	阀块 ST5745-A000M	Y	1	

上调平油缸 (10570) Adjust and level the oil cylinder

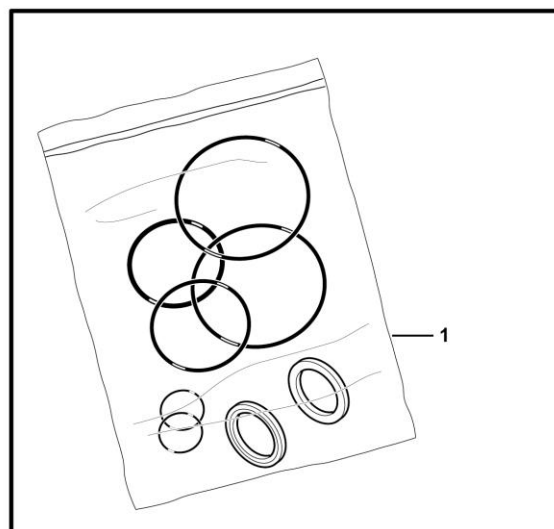

下调平油缸 (10570) Lwr leveling cylinder

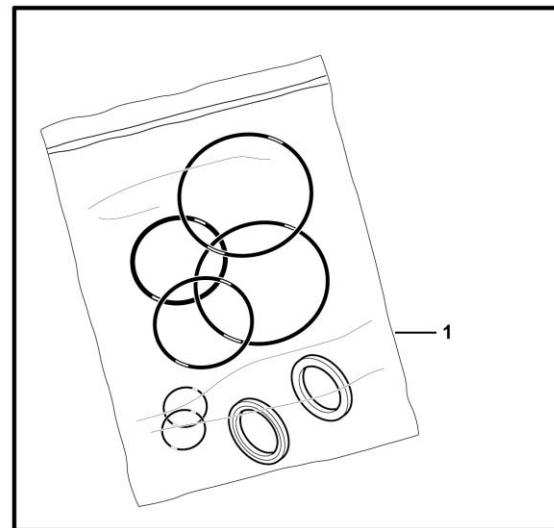

调平平衡阀 Valve

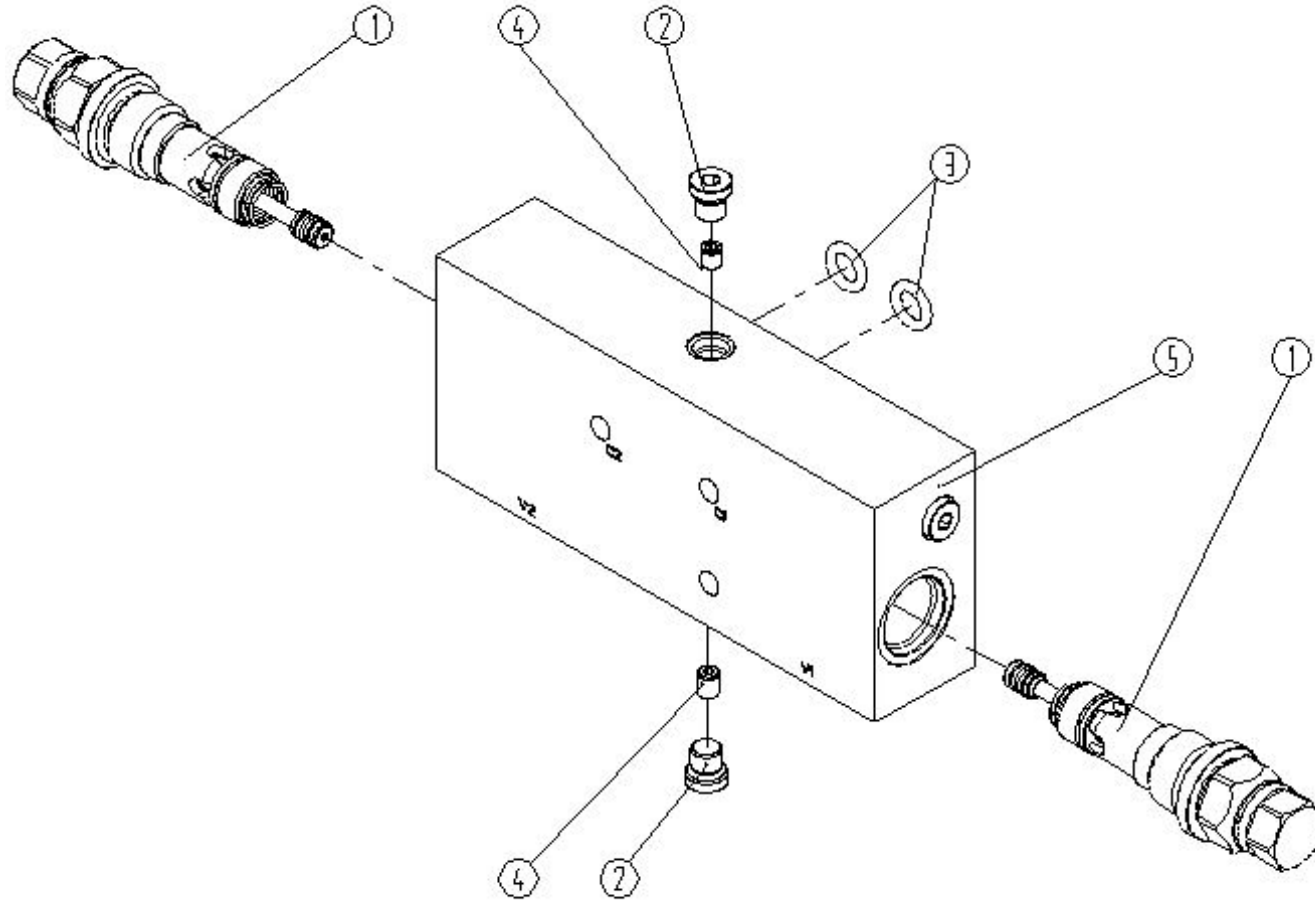

平台摆动液压总成 Hydraulic platform assembly

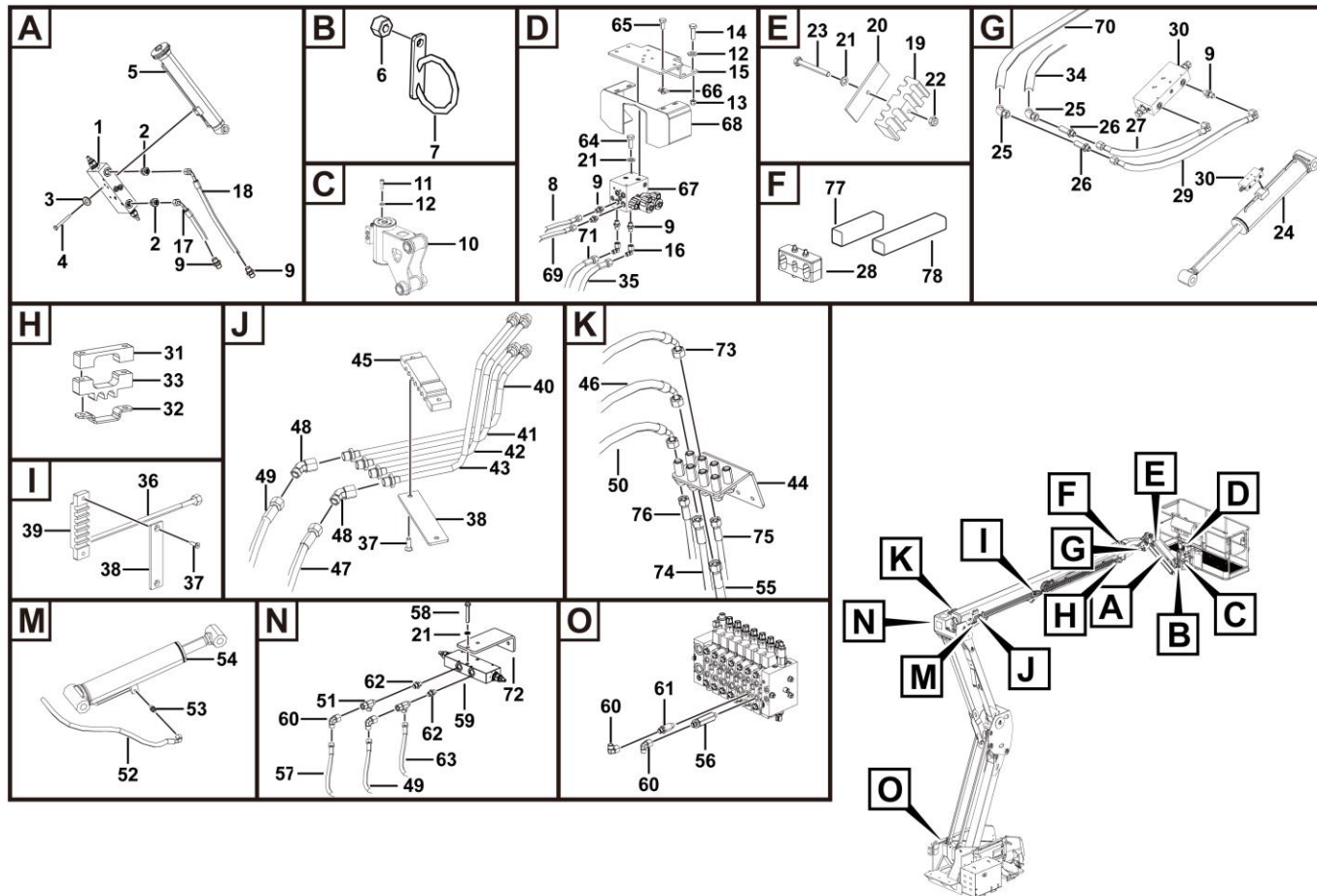

L1200-2512000322.S1C

序号 Key	零件代号 Part No.	名称 Description	是否配件 Spare parts Y/N	数量 Qty	备注 Remarks
1	4120707614	飞臂平衡阀ST8234-A000	Fly boom balance valve	Y	1
2	4120001391	接头GE08LR3/8EDOMDCF	Jiont	Y	2
3	4015010284	垫圈GB97.1-6flZnyc-480	Washer gb97.1-6flznyc-480	Y	7
4	4011010950	螺栓GB5783-M6*45flZnyc-10.9-480	Bolt gb5783-m6*45flznyc-10.9-480	Y	7
5	4120705607	飞臂油缸	Jib cylinder	Y	1
6	25080001001	隔环	Spacer ring, 25*15	Y	3
7	25120001961	焊接圆环	Welding round ring	Y	2
8	4120704980-032	软管F471TCCACF080804-940	Hose f471tccacf080804-940	Y	1
9	4120001170	接头GE08LREDOMDCF	Fitting ge08lredomdcf	Y	10
10	4120707982	马鞍式摆动缸HBM95/180	Rotator	Y	1
11	4014010275	螺钉GB70.1-M10*25flZnyc-10.9-480	Screw	Y	8
12	4015010339	垫圈GB97.1-10flZnyc-300HV-480	Washer gb97.1-10flznyc-300hv-480	Y	16
13	4013010296	螺母GB889.1-M10flZnyc-8	Nut gb889.1-m10flznyc-8	Y	4
14	4011010707	螺栓GB5783-M10*30flZnyc-8.8-480	Bolt gb5783-m10*30flznyc-8.8-480	Y	4
15	25120001752	平台阀安装板	Platform valve mounting plate	Y	1
16	4190000698	接头EW08LOMDA3C	Fitting ew08lomda3c	Y	2
17	4120705925-022	软管FC402CACF080804-1450	Hose	Y	1
18	4120704937-031	软管FC402CACF080804-1500	Hosefc402cacf080804-1500 , travel motor	Y	1
19	25120001311	飞臂管夹	Fly boom clamp	Y	2
20	25120000062	飞臂管夹压板	Fly jib pipe clamp pressure plate, for fixing flying jib pipe clamp	Y	2
21	4015010280	垫圈GB97.1-8flZnyc-480	Washer gb97.1-8flznyc-480	Y	15
22	4013010314	螺母GB6185-M8flZnyc-8	Nut gb6185-m8flznyc-8	Y	4

平台摆动液压总成 Hydraulic platform assembly

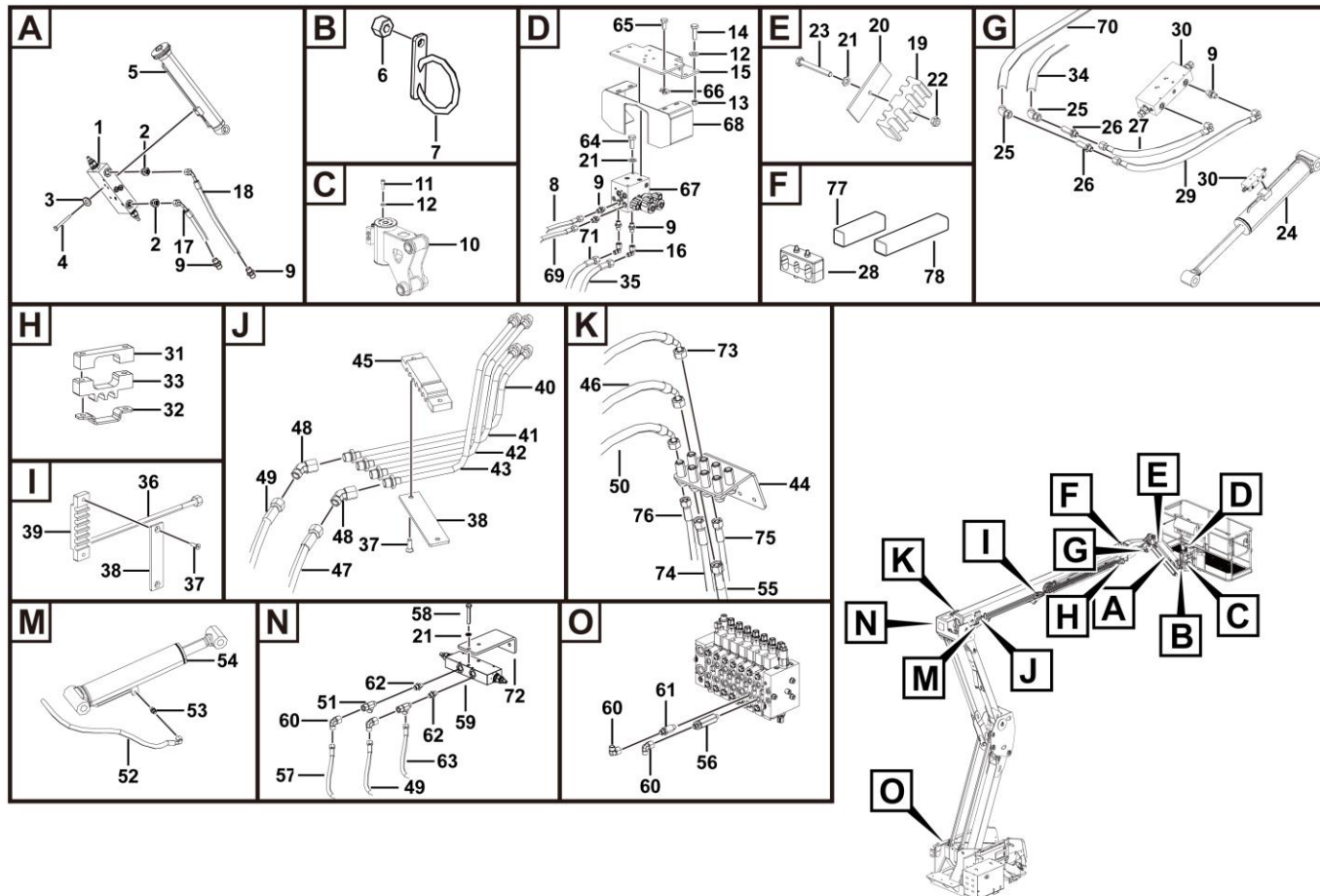

L1200-2512000322.S1C

序号 Key	零件代号 Part No.	名称 Description	是否配件 Spare parts Y/N	数量 Qty	备注 Remarks
23	4011011175	螺栓GB5782-M8*65flZnyc-8.8-480	Bolt gb5782-m8*65flznyc-8.8-480	Y	2
24	4120709550	上调平油缸90*45*345-697	Adjust and level the oil cylinder	Y	1
25	4120706262	接头EV08LOMDCF	Joint	Y	2
26	4120704926	直通隔板接头SV08LOMDCF	Nipple sv08lomdcf	Y	2
27	4120705424-006	软管F471TCCACF080804-410	Hose assembly	Y	1
28	25120002551	拖链管夹总成	Clamp assembly	N	3
29	4120705139-019	软管F471TCCACF080804-440	Hose f471tccacf080804-440	Y	1
30	4120001549	调平平衡阀	Leveling balance valve	Y	1
31	25120002521	拖链管夹	Clip	Y	1
32	25120003003	拖链管夹压板	Plate	Y	1
33	25120002992	拖链管夹2	Clamp	Y	1
34	4120710601-003	胶管F471TCCAD0081206-9200	Hose f471tccad0081206-9200	Y	1
35	4120708782-013	软管F471TCCAD0081206-11900	Hose assembly	Y	1
36	25120002591	钢管1-1890	Steel pipe 1-2054	Y	4
37	4014010592	螺钉GB70.3-M8*25flZnyc-8.8-480	Screw gb70.3-m8*25flznyc-8.8-480	Y	6
38	25120002301	臂架钢管管夹压板	Plate	Y	3
39	25120002533	臂架钢管管夹	Boom tube clip	Y	2
40	25120002631	钢管5	Steel pipe 5	Y	1
41	25120002621	钢管4	Steel pipe 4	Y	1
42	25120002611	钢管3	Steel pipe 3	Y	1
43	25120002601	钢管2	Steel pipe 2-4854	Y	1
44	25120002561	过板接头组	Overboard joint group	N	1

平台摆动液压总成 Hydraulic platform assembly

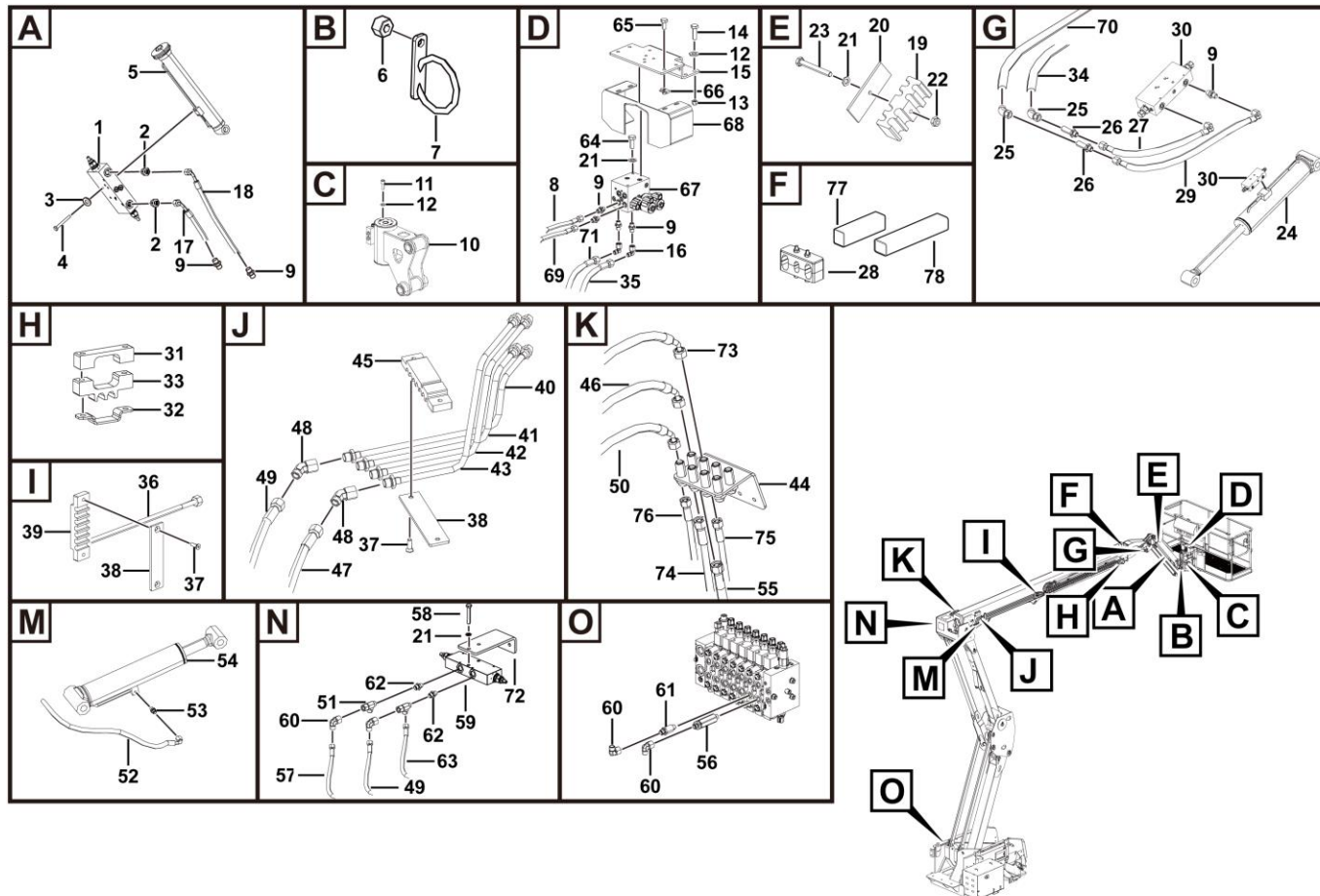

L1200-2512000322.S1C

序号 Key	零件代号 Part No.	名称 Description	是否配件 Spare parts Y/N	数量 Qty	备注 Remarks
45	25120002584	钢管管夹	Y	1	
46	4120711760	胶管F471TCCACE121206-620-AS520	Y	1	
47	4120711761	胶管F471TCCACE121206-1500-AS1400	Y	1	
48	4120705901	接头EV12LOMD	Y	2	
49	4120711768	胶管F471TCCACE121206-850-AS750	Y	1	
50	4120711759	胶管F471TCCACE121206-700-AS600	Y	1	
51	4120000619	三通接头EL12LOMDA3C	Y	2	
52	4120711767	胶管F471TCCACF121006-1200-AS1100	Y	1	
53	4120001188	接头GE10LREDOMDCF	Y	2	
54	4120709551	下调平油缸90*45*343-667	Y	1	
55	4120711430-005	软管F471TCCACA121206-8800-AS8000	Y	1	
56	4120710019	溢流阀KLF06-10-210-20	Y	1	
57	4120711768-001	胶管F471TCCACE121206-850-AS750	Y	1	
58	4011010973	螺栓GB5783-M8*50flZnyc-8.8-480	Y	2	
59	4120709604	调平管式平衡阀STA0620R2G38C25	Y	1	
60	4129900314	接头EW12LOMDA3C	Y	8	
61	4120706890	加高接头GE12LREDOMDCF-H60	Y	1	
62	4120001224	接头GE12LREDOMDCF	Y	6	
63	4120711766	胶管F471TCCACF121006-1075-AS975	Y	1	
64	4011010711	螺栓GB5783-M8*20flZnyc-8.8-480	Y	7	
65	4011010748	螺栓GB5783-M10*20flZnyc-8.8-480	Y	4	
66	4013010370	簧片螺母QC339-M10flZnyc-8-480	Y	4	

平台摆动液压总成 Hydraulic platform assembly

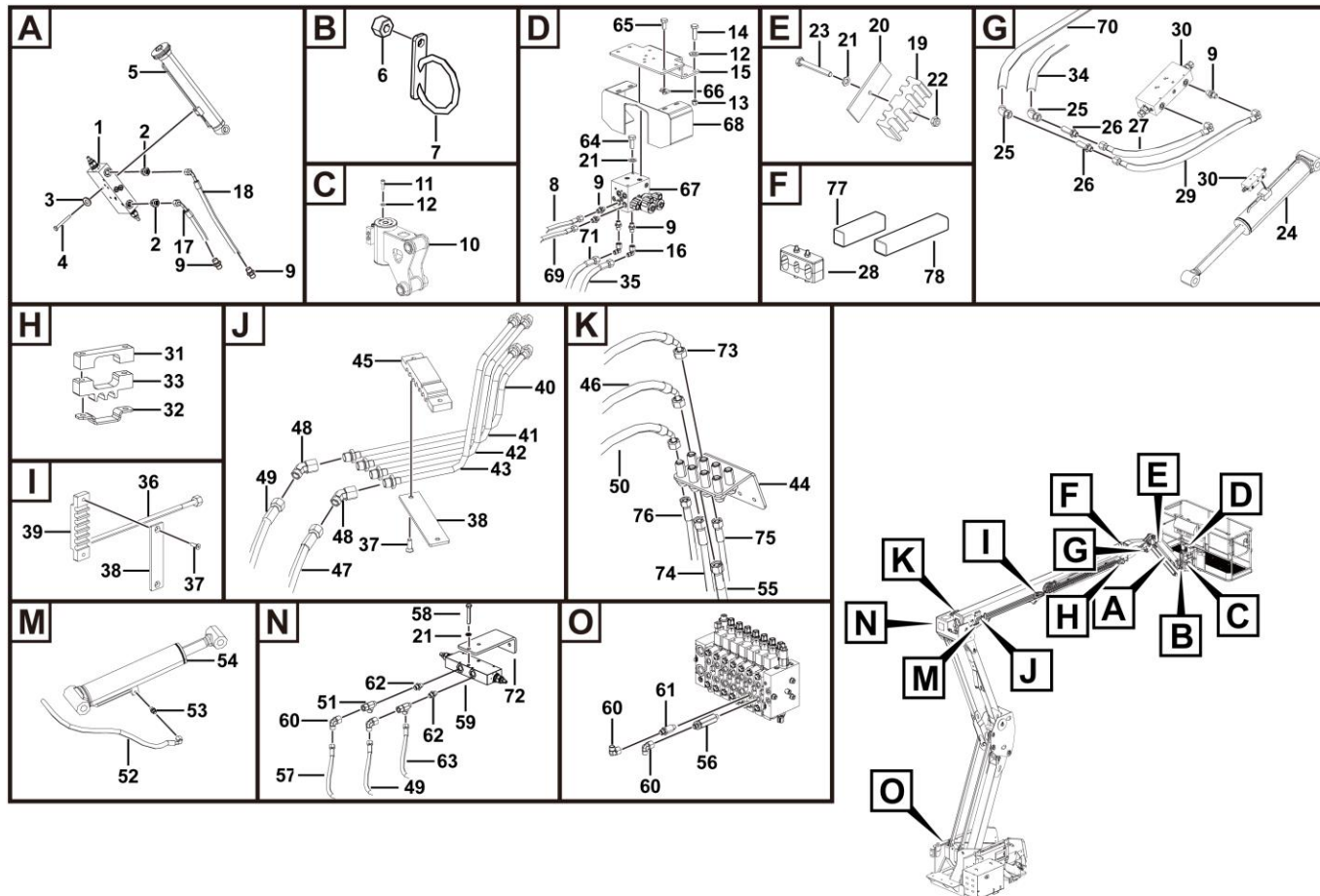

L1200-2512000322.S1C

序号 Key	零件代号 Part No.	名称 Description	是否配件 Spare parts Y/N	数量 Qty	备注 Remarks
67	4120709068	平台控制阀ST5745-AB00	Y	1	
68	25120001792	平台阀护罩	Y	1	
69	4120704980-033	软管F471TCCACF080804-940	Y	1	
70	4120710601-002	胶管F471TCCAD0081206-9200	Y	1	
71	4120708782-012	软管F471TCCAD0081206-11900	Y	1	
72	25120003231	平衡阀安装板155*70*50*6	Y	1	
73	4120711761-001	胶管F471TCCACE121206-1500-AS1400	Y	1	
74	4120711430-002	软管F471TCCACA121206-8800-AS8000	Y	1	
75	4120711430-003	软管F471TCCACA121206-8800-AS8000	Y	1	
76	4120711430-004	软管F471TCCACA121206-8800-AS8000	Y	1	
77	25120003031	帆布180*300	Y	1	
78	25120003201	帆布200*950	Y	2	

浮动控制阀ST5698-A000 Valve

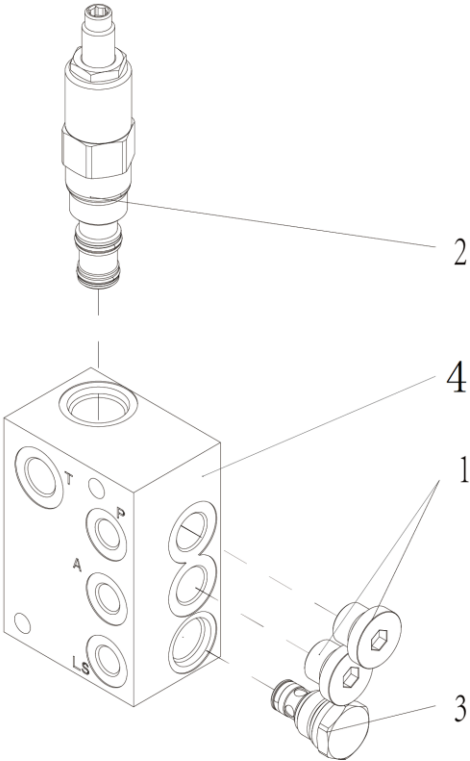

序号 Key	零件代号 Part No.	名称 Description	是否配件 Spare parts Y/N	数量 Qty	备注 Remarks
1	4120001493	堵头4BN-06WD Plug 4bn-06wd	Y	2	
2	4120704543006	减压阀PR10-32A-0-N-8/M35 Pressure reducing valve pr10-32a-0-n-8/m35, for brake and speed governor pressure control	Y	1	
3	4120001490007	单向阀STCV08-0-000A Check valve stcv08-0-000a, for controlling inlet flow direction of 2-speed motor	N	1	
4	4120708648001	阀块 ST5698-A00AM Manifold	Y	1	

浮动阀DCV20/1-0145 Valve

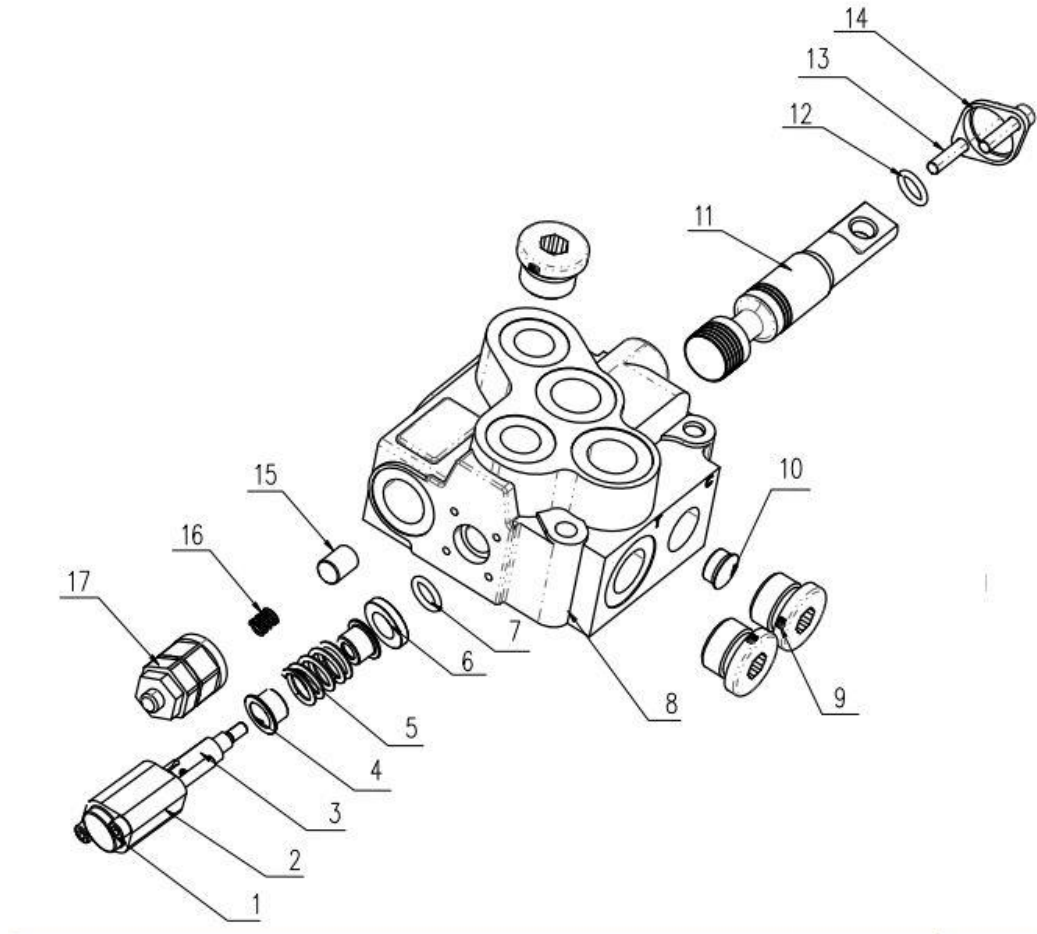

序号 Key	零件代号 Part No.	名称 Description	是否配件 Spare parts Y/N	数量 Qty	备注 Remarks
1	4120001446001	螺钉BS000069	Y	2	
2	4120001446002	后盖AA000292	Y	1	
3	4120001446003	紧定螺钉BS000402	Y	1	
4	4120001446004	弹簧座AA000169	Y	2	
5	4120001446005	复位弹簧TR000010	Y	1	
6	4120001446006	防尘圈SD000000	Y	1	
7	4120001446007	密封圈SR000011	Y	2	
8	4120001446008	阀体H000084	Y	1	
9	4120001446009	堵头CP000077	Y	3	
10	4120001446010	U2螺塞CP000023	Y	1	
11	4120001446011	阀芯FS001869	Y	1	
12	4120001446012	密封圈SR000011	Y	1	
13	4120001446013	螺钉BS000068	Y	2	
14	4120001446014	压板SA000425	Y	1	
15	4120001446015	单向阀AA000160	N	1	
16	4120001446016	弹簧TR000040	N	1	
17	4120001446017	溢流阀FL003556	Y	1	

浮动油缸100*50*94-350 (10570) Oscillate cylinder

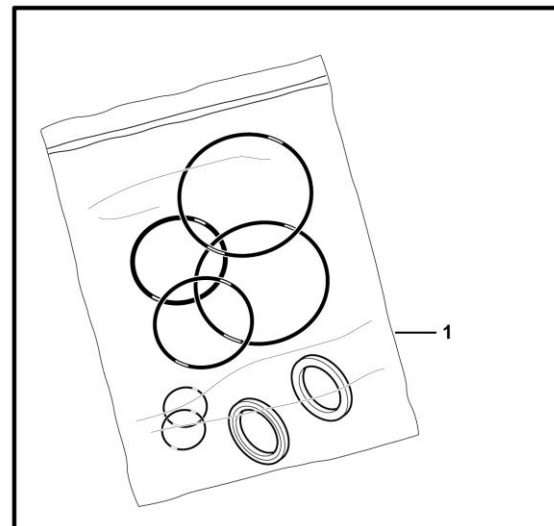

过板接头组 Overboard joint group

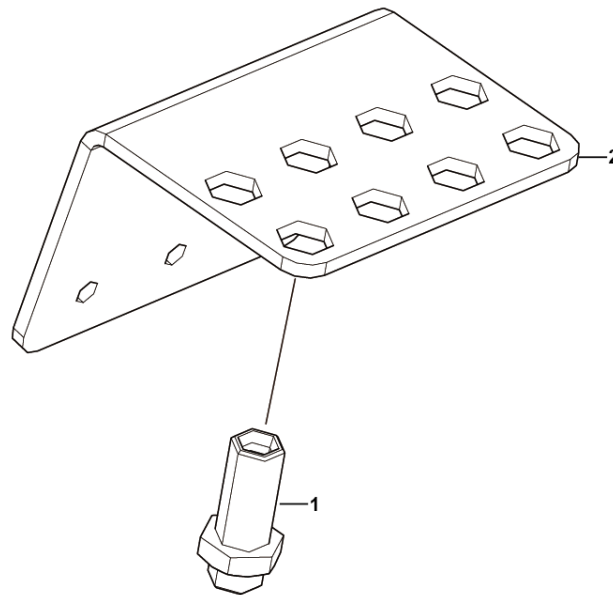

L1200-2512000256. S1A

序号	零件代号	名称	是否配件	数量	备注
Key	Part No.	Description	Spare parts Y/N	Qty	Remarks
1	4120704914	直通隔板接SV12LOMDCF	Y	8	
2	25120002571	过板接头安装板	Y	1	

拖链管夹总成 Clamp assembly

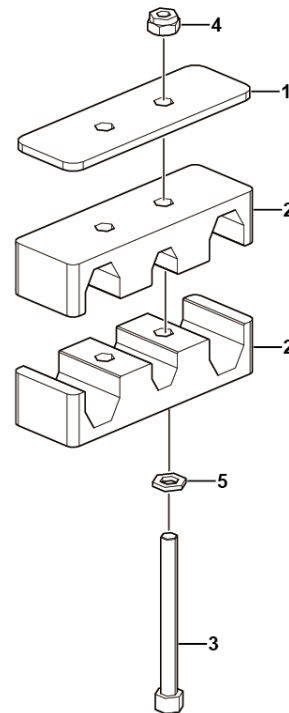

L1200-2512000255. S1A

液压发电机总成 Hyd generator assy

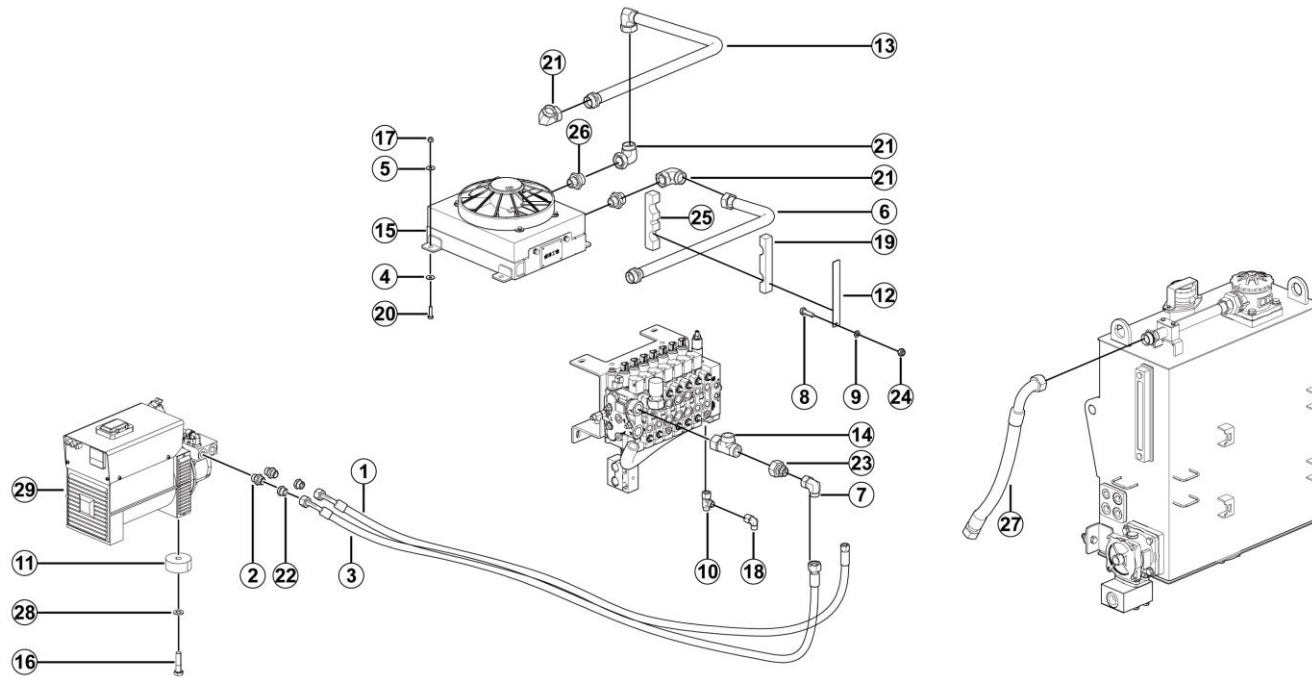

L7200-2572000107.S1A

序号 Key	零件代号 Part No.	名称 Description	是否配件 Spare parts Y/N	数量 Qty	备注 Remarks
1	4120711085	胶管F471TCCACE121508-2000	Pipe	Y	1
2	4120002235	接头GE15LREDOMDCF	Fitting ge15lredomdcf	Y	2
3	4120711086	胶管F481CACE181508-2000	Pipe	Y	1
4	4015010280	垫圈GB97.1-8flZnyc-480	Washer gb97.1-8flznyc-480	Y	4
5	4015010289	垫圈GB96.1-8flZnyc-480	Washer gb96.1-8flznyc-480	Y	4
6	25720000891	散热器进油钢管总成	Oil return tube assembly	Y	1
7	4129900311	过渡接头EW18LOMDA3C	Nipple	Y	1
8	4011010744	螺栓GB5783-M6*20flZnyc-8.8-480	Bolt gb5783-m6*20flznyc-8.8-480	Y	1
9	4015010284	垫圈GB97.1-6flZnyc-480	Washer gb97.1-6flznyc-480	Y	2
10	4120000619	三通接头EL12LOMDA3C	Tee fitting el12lomda3c	Y	1
11	25070005241	减震垫	Anti-shack pad,to make hydraulic engine fixed	Y	4
12	25720000931	回油管夹盖板	Plate	Y	1
13	25720000911	散热器出油钢管总成	Oil return tube assembly	Y	1
14	4120705580	三通接头EL28LOMDCF	Joint	Y	1
15	4120713521	油散热器总成M9117195	Oil cooler assy m9117195	Y	1
16	4011011139	螺栓GB5782-M10*40flZnyc-8.8	Bolt gb5782-m10*40flznyc-8.8	Y	4
17	4013010297	螺母GB889.1-M8flZnyc-8-480	Nut gb889.1-m8flznyc-8-480	Y	4
18	4129900314	接头EW12LOMDA3C	Fitting ew12lomda3c	Y	1
19	25720000941	回油管夹上	Pipe clamp	Y	1
20	4011010708	螺栓GB5783-M8*30flZnyc-8.8-480	Bolt gb5783-m8*30flznyc-8.8-480	Y	4
21	4120000534	过渡接头EW28LOMDA3C	Transition fitting ew28lomda3c	Y	3
22	4120001313	外堵ROV15LCF	Plug	Y	2

液压发电机总成 Hyd generator assy

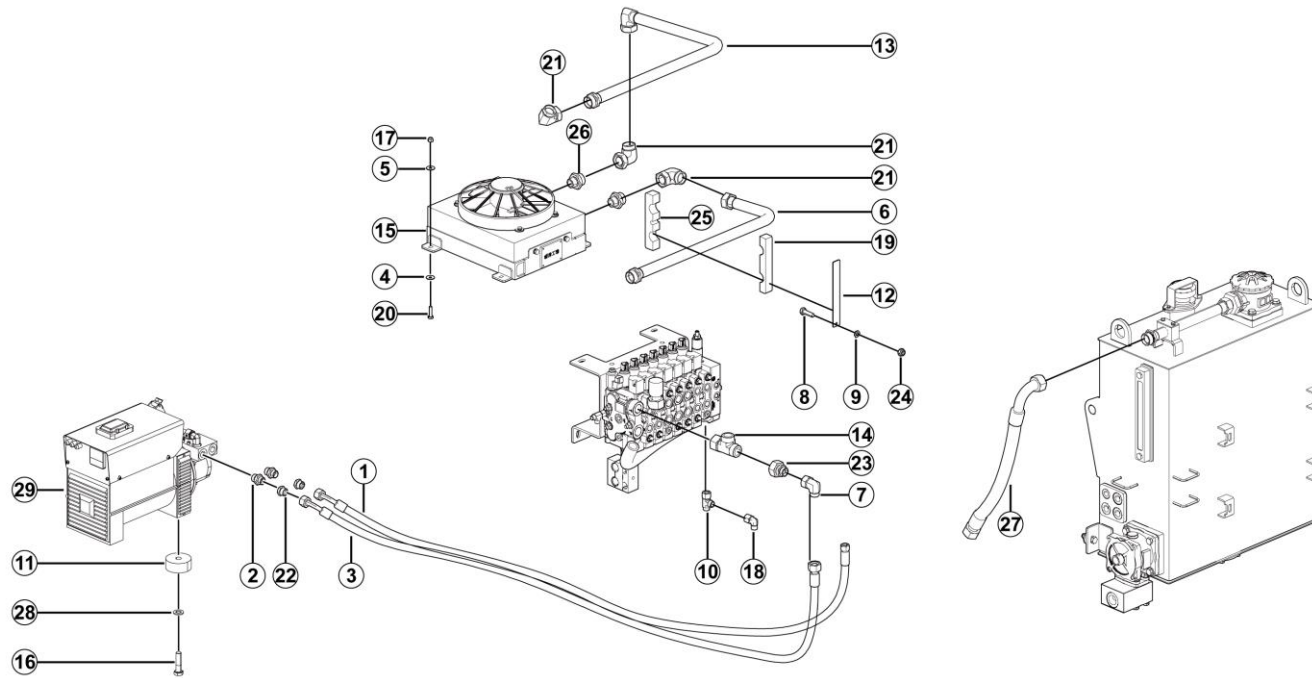

L7200-2572000107.S1A

序号 Key	零件代号 Part No.	名称 Description	是否配件 Spare parts Y/N	数量 Qty	备注 Remarks
23	4120710470	变径接头RED28/18LOMDCF	Y	1	
24	4013010300	螺母GB889.1-M6flZnyc-8-480	Y	1	
25	25720000952	回油管夹下	Y	1	
26	4120704907	接头GE28LR3/4EDOMDCF	Y	2	
27	4120710562	胶管FOSD150CACF282816-560	Y	1	
28	4015010339	垫圈GB97.1-10flZnyc-300HV-480	Y	4	
29	4120709196	液压发电机HG6.5E-E400SS23-34-VA	Y	1	

M 电气系统
ELECTRIC SYSTEM

临工重机股份有限公司
LINGONG HEAVY MACHINERY CO., LTD.

转台电气总成 Turntable elec assy

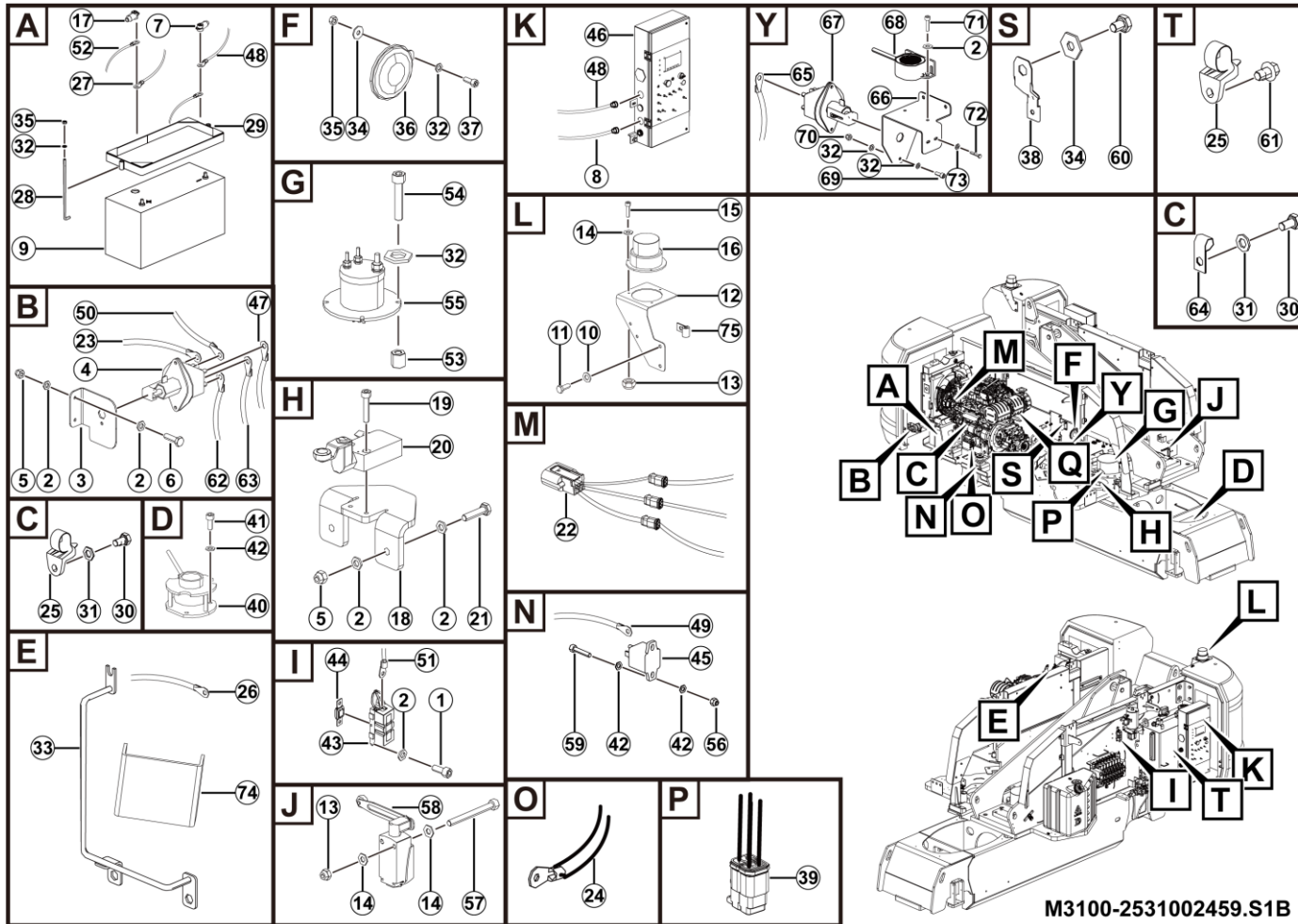

M3100-2531002459.S1B

序号 Key	零件代号 Part No.	名称 Description	是否配件 Spare parts Y/N	数量 Qty	备注 Remarks
1	4014010492	螺钉GB70.1-M6*14flZnyc-8.8-480	Screw gb70.1-m6*14flznyc-8.8-480	Y	2
2	4015010284	垫圈GB97.1-6flZnyc-480	Washer gb97.1-6flznyc-480	Y	12
3	25310024832	电源开关安装板140*138*150	Power switch mounting board 140*138*150	Y	1
4	4130705248	红色直流电源开关0 341 003 004	Power switch	Y	1
5	4013010300	螺母GB889.1-M6flZnyc-8-480	Nut gb889.1-m6flznyc-8-480	Y	8
6	4011010743	螺栓GB5783-M8*25flZnyc-8.8-480	Bolt gb5783-m8*25flznyc-8.8-480	Y	2
7	25320015681	电源线护帽-黑色	Power cable cap - black	Y	5
8	25310024892	主线束	Main harness	Y	1
9	4130000059	蓄电池6-QW-120B	Battery 6-qw-120b	Y	1
10	4015010339	垫圈GB97.1-10flZnyc-300HV-480	Washer gb97.1-10flznyc-300hv-480	Y	2
11	4011010722	螺栓GB5783-M10*25flZnyc-8.8-480	Bolt gb5783-m10*25flznyc-8.8-480	Y	2
12	25310000911	右频闪灯安装板	Forming (stamping, etc.), right beacon mounting plate	Y	1
13	4013010360	螺母GB889.1-M4flZnyc-8-480	Nut gb889.1-m4flznyc-8-480	Y	5
14	4015010290	垫圈GB97.1-4flZnyc-480	Washer gb97.1-4flznyc-480	Y	10
15	4014010422	螺钉GB70.1-M4*16flZnyc-8.8-480	Screw gb70.1-m4*16flznyc-8.8-480	Y	3
16	4130000974	报警灯	Alarm lamp	Y	1
17	25320015671	电源线护帽-红色	Power cable cap - red	Y	5
18	25310021231	行程开关安装支架	Bracket	Y	1
19	4014010130	螺钉GB70.1-M4*20flZnyc-8.8-480	Screw gb70.1-m4*20flznyc-8.8-480	Y	2
20	4130705197	行程开关XCMD2115L1	Limit switch	Y	1
21	4011010731	螺栓GB5783-M6*25flZnyc-8.8-480	Bolt gb5783-m6*25flznyc-8.8-480	Y	2
22	25310024901	ECU线束	Ecu wire	Y	1

转台电气总成 Turntable elec assy

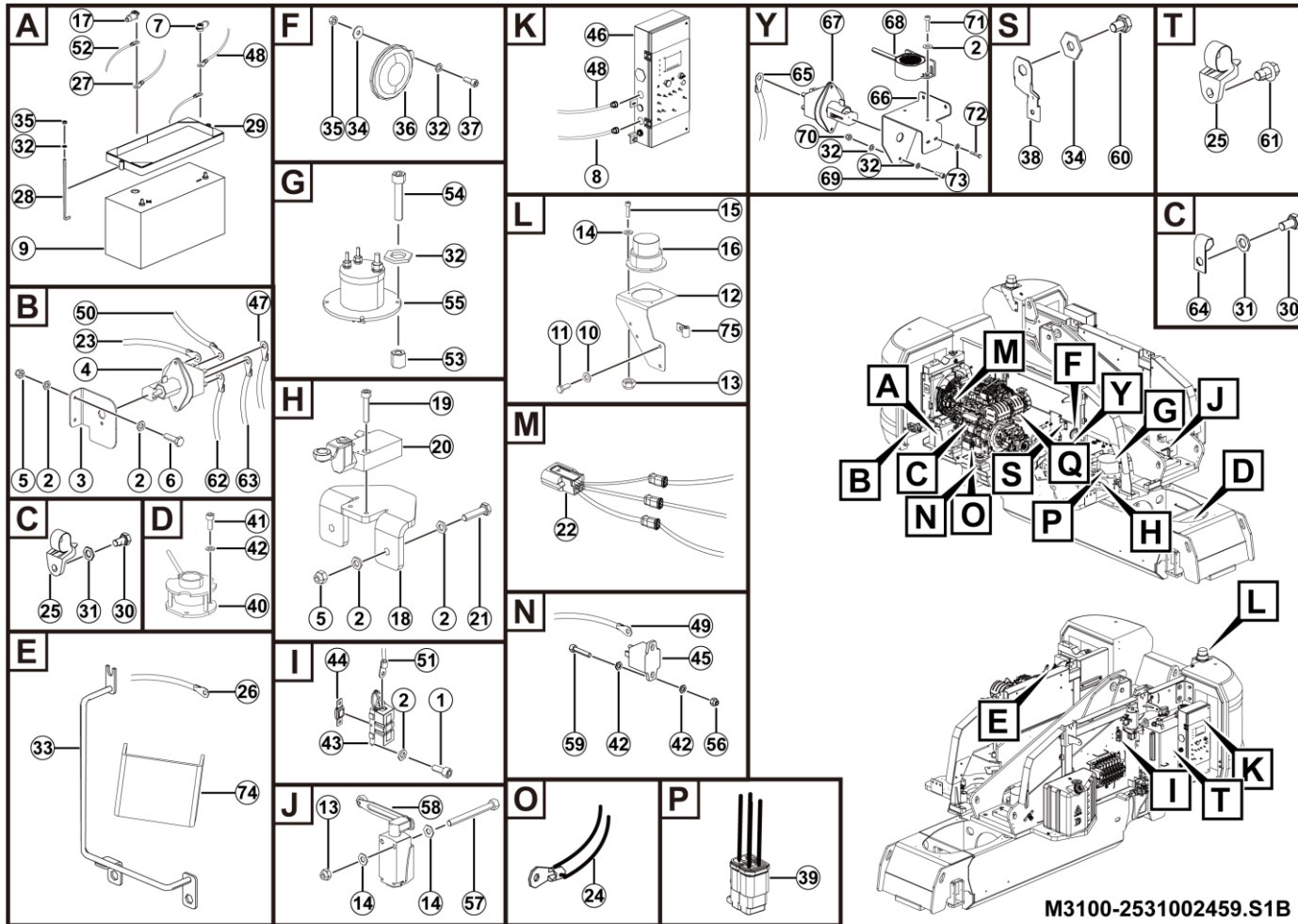

M3100-2531002459.S1B

序号 Key	零件代号 Part No.	名称 Description	是否配件 Spare parts Y/N	数量 Qty	备注 Remarks
23	4045010433	电源线LZB003 C10*2260*1.4-R	Y	1	
24	25310012401	预热电源线	Y	1	
25	4130704969	扎带-HS-J117	N	3	
26	25310023581	发电机线束620	Y	1	
27	25310024861	外接电源线	Y	1	
28	25310005031	螺纹杆	Y	2	
29	25310005011	电池压板焊合	Y	1	
30	4011011631	螺栓GB5786-M12*1.25*20flZnyc-8.8-480	Y	3	
31	4015010340	垫圈GB97.1-12flZnyc-300HV-480	Y	3	
32	4015010280	垫圈GB97.1-8flZnyc-480	Y	17	
33	25310024101	线束支架焊合	Y	1	
34	4015010289	垫圈GB96.1-8flZnyc-480	Y	3	
35	4013010291	螺母GB6170-M8flZnyc-8-480	Y	4	
36	4130001029	喇叭DC12V	Y	1	
37	4014010246	螺钉GB70.1-M8*20flZnyc-8.8-480	Y	1	
38	4130702665	DT安装夹1027-003-1200	Y	1	
39	25320027165	底盘线束	Y	1	
40	4130701536	倾角传感器WSA0889A	Y	2	
41	4014010357	螺钉GB70.1-M5*12flZnyc-8.8-480	Y	6	
42	4015010283	垫圈GB97.1-5flZnyc-480	Y	10	
43	4130000956	保险丝座02981001ZXT	Y	1	
44	4130701734	力特保险丝0298200	Y	1	

转台电气总成 Turntable elec assy

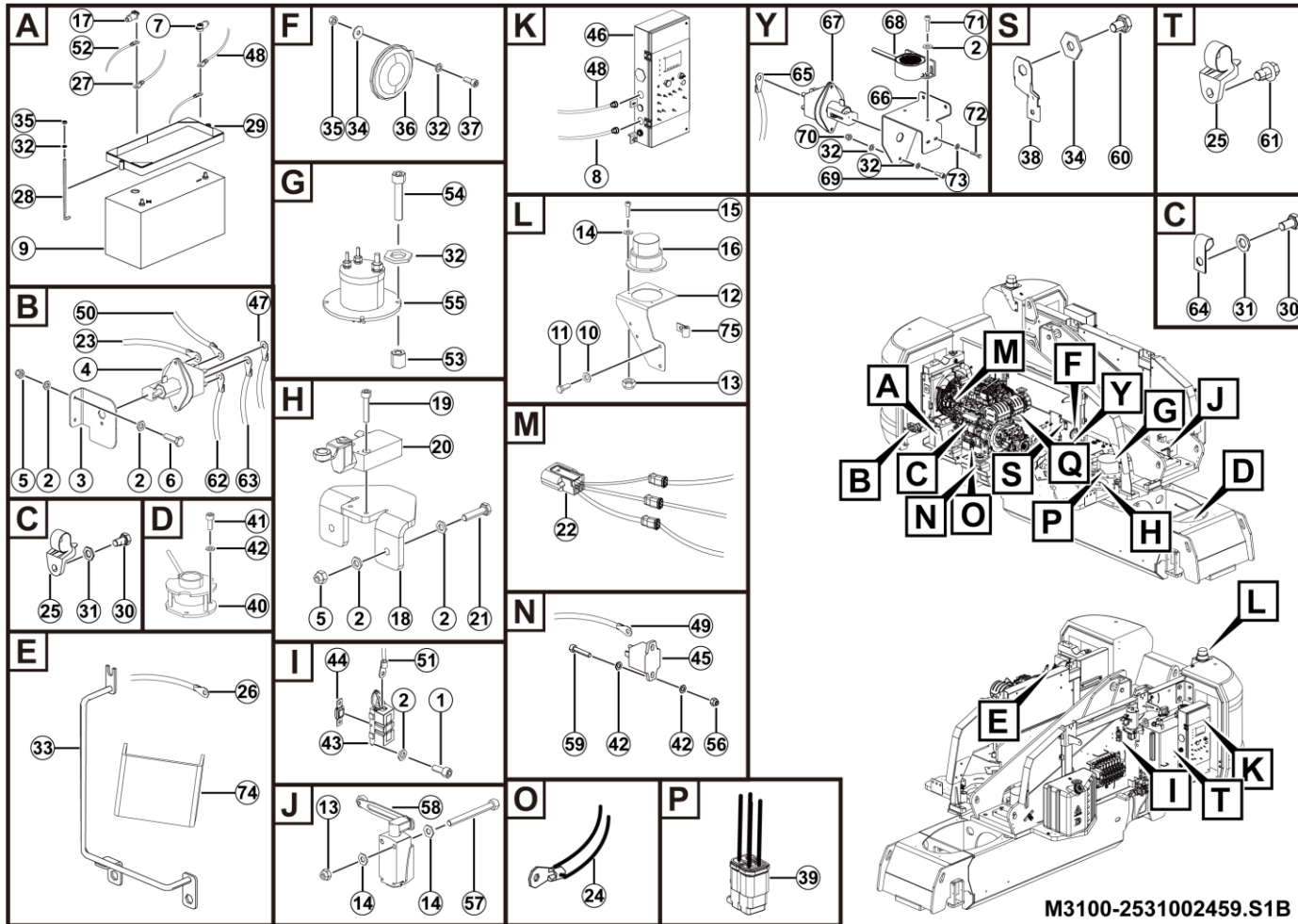

M3100-2531002459.S1B

序号 Key	零件代号 Part No.	名称 Description	是否配件 Spare parts Y/N	数量 Qty	备注 Remarks
45	4130701399	预热继电器HHZ H150-2-UC	Relay	Y	1
46	25310024871	下控系统总成	Control box	Y	1
47	4045010440	电源线LZB003 C10*2500*1.4	Wire lzb003 c10*2500*1.4	Y	1
48	25310024803	阀组线束	Valve group harness	Y	1
49	25310023571	预热电源线650	Wire	Y	1
50	4045010434	电源线LZB003 C8*10*3770*1.4-R	Wire lzb003 c8*10*3770*1.4-r	Y	1
51	4045010438	电源线LZB003 C8*1250*1.4-R	Wire lzb003 c8*1250*1.4-r	Y	1
52	4045010435	电源线LZB003 C10*630*1.4-R	Wire lzb003 c10*630*1.4-r	Y	1
53	25310015582	滑环垫块	Sliding ring gasket	Y	4
54	4014010420	螺钉GB70.1-M8*40flZnyc-8.8-480	Screw gb70.1-m8*40flznyc-8.8-480	Y	4
55	4130705088	导电滑环MG099-S09-01C-IP66	Conductive silp ring	Y	1
56	4013010305	螺母GB889.1-M5flZnyc-8-480	Nut gb889.1-m5flznyc-8-480	Y	2
57	4014010484	螺钉GB70.1-M4*40flZnyc-8.8-480	Screw gb70.1-m4*40flznyc-8.8-480	Y	2
58	4130704668	行程开关XCKD2145P16	Travel switch	Y	1
59	4014010113	螺钉GB70.1-M5*25flZnyc-8.8	Screw gb70.1-m5*25flznyc-8.8	Y	2
60	4011010745	螺栓GB5783-M8*10flZnyc-8.8-480	Bolt gb5783-m8*10flznyc-8.8-480	Y	1
61	4011011088	螺栓GB16674-M10*16flZny-8.8-480	Bolt gb16674-m10*16flzny-8.8-480	Y	2
62	4045010439	电源线LZB003 C10*920*1.4	Wire lzb003 c10*920*1.4	Y	1
63	4045010437	电源线LZB003 C8*10*4800*1.4	Wire lzb003 c8*10*4800*1.4	Y	1
64	4041002377	管夹LGB169-A15*12.5	Clip	Y	3
65	4045010436	电源线LZB003 C10*1420*1.4-R	Wire lzb003 c10*1420*1.4-r	Y	1
66	25310024852	白噪音安装板130*146*182	White noise mounting plate 130*146*182	Y	1

转台电气总成 Turntable elec assy

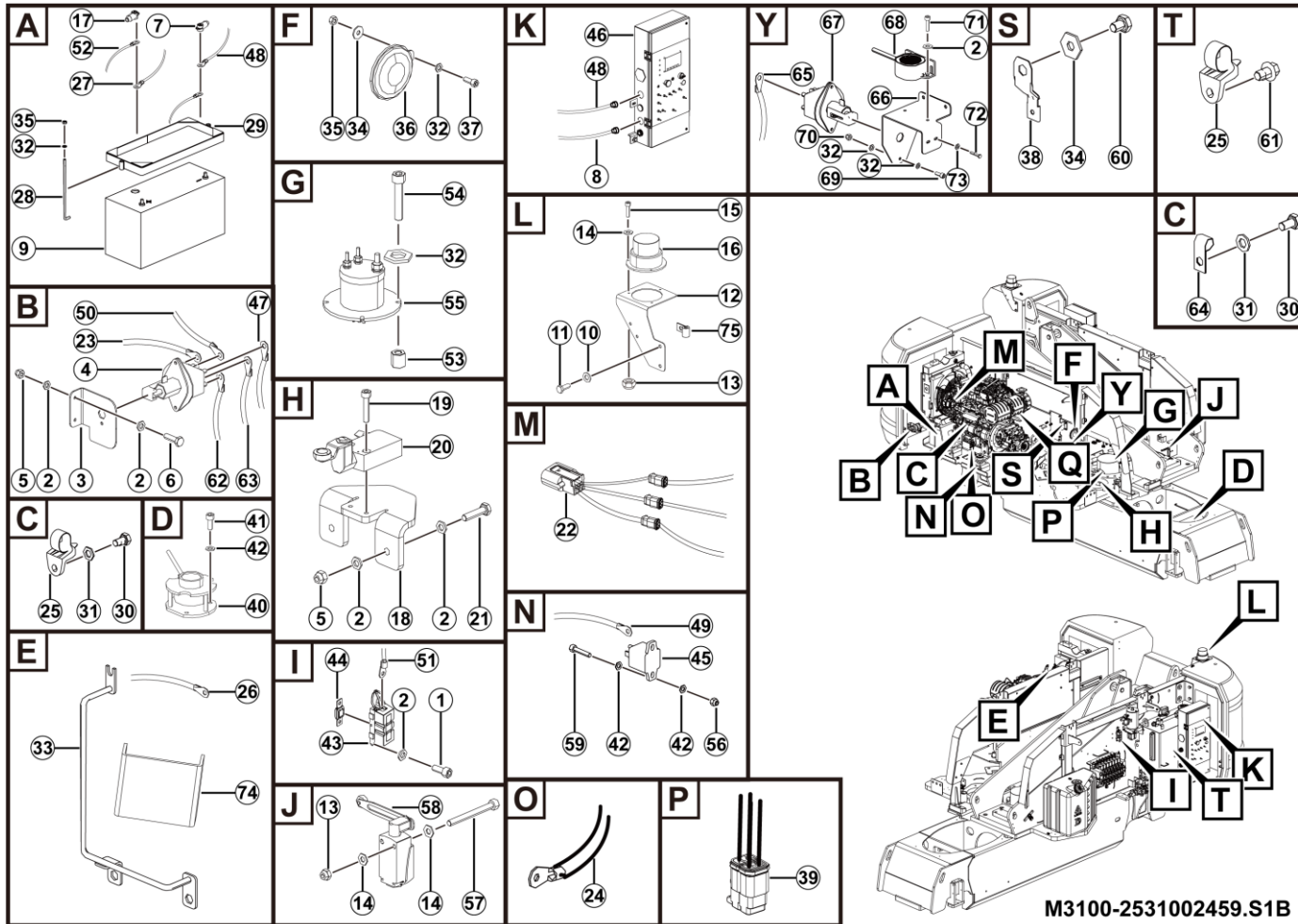

M3100-2531002459.S1B

序号 Key	零件代号 Part No.	名称 Description	是否配件 Spare parts Y/N	数量 Qty	备注 Remarks
67	4130705251	黄色直流电源开关0 341 003 004	Y	1	
68	4130705252	白噪音蜂鸣器ATS72C24V	Y	1	
69	4011010908	螺钉GB70.1-M8*25flZnyc-8.8-480	Y	6	
70	4013010297	螺母GB889.1-M8flZnyc-8-480	Y	4	
71	4014010132	螺钉GB70.1-M6*20flZnyc-8.8-480	Y	2	
72	4014010252	螺钉GB70.1-M6*35flZnyc-8.8-480	Y	2	
73	4015010296	垫圈GB96.1-6flZnyc-480	Y	4	
74	25180018641	隔热棉	Y	1	
75	4041010597	管夹LGB169-A10*10	Y	1	

下控系统总成 Control box

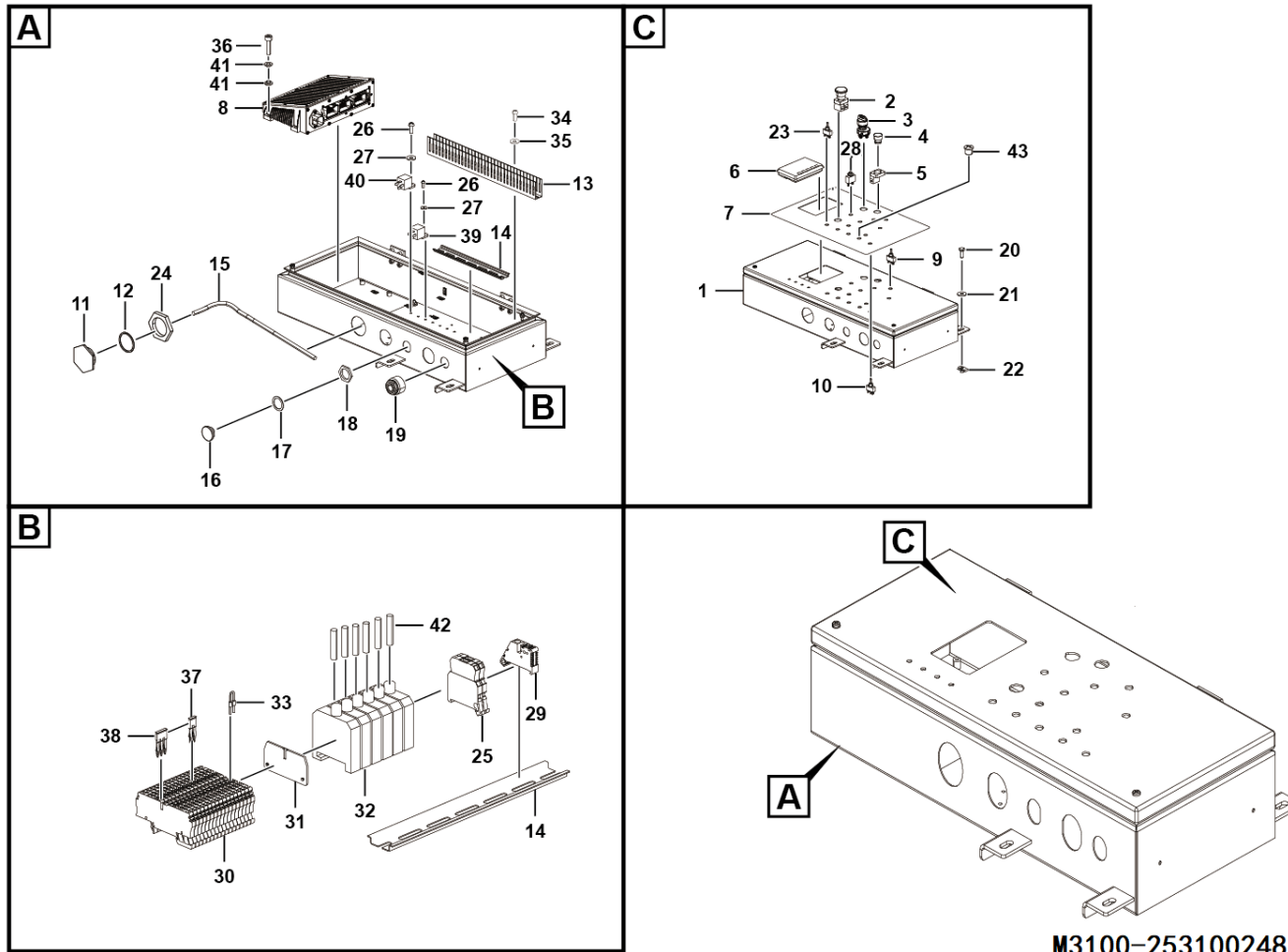

M3100-2531002487. S1B

序号 Key	零件代号 Part No.	名称 Description	是否配件 Spare parts Y/N	数量 Qty	备注 Remarks
1	25310018592	AR20JE下控箱配送总成	Y	1	
2	4130702070	急停开关ZB2BS54C+ZB2B104C	Y	1	
3	4130000723	钥匙开关	Y	1	
4	4130703635	绿色平头按钮ZB2BA3C	Y	1	
5	4130703636	触点模块带基座ZB2BZ101C	Y	1	
6	4130703603	显示屏CANVIEW4	Y	1	
7	25310020771	AR20J下控面膜	Y	1	
8	4130703601	臂车控制器MC2M	Y	1	
9	4130703627	开关637H-K-U282	Y	7	
10	4130703628	开关635H-K-U282	Y	2	
11	25310017901	小时表堵头	Y	1	
12	4030000130	O形圈GB3452.1-47.5*3.55G	Y	1	
13	4130703617-002	线槽50*25*600	N	2	
14	4130703615	DIN导轨TS3575-250mm	Y	1	
15	25310024882	下控箱线束总成	Y	1	
16	25310012941	ITT孔堵头	Y	1	
17	25310012951	ITT孔密封垫	Y	1	
18	25310012961	ITT孔螺母	Y	1	
19	4130000797	蜂鸣器CY-3631-24V	Y	1	
20	4011010722	螺栓GB5783-M10*25flznyc-8.8-480	Y	4	
21	4015010278	垫圈GB96.1-10flznyc-480	Y	4	
22	4013010370	簧片螺母QC339-M10flznyc-8-480	Y	4	

下控系统总成 Control box

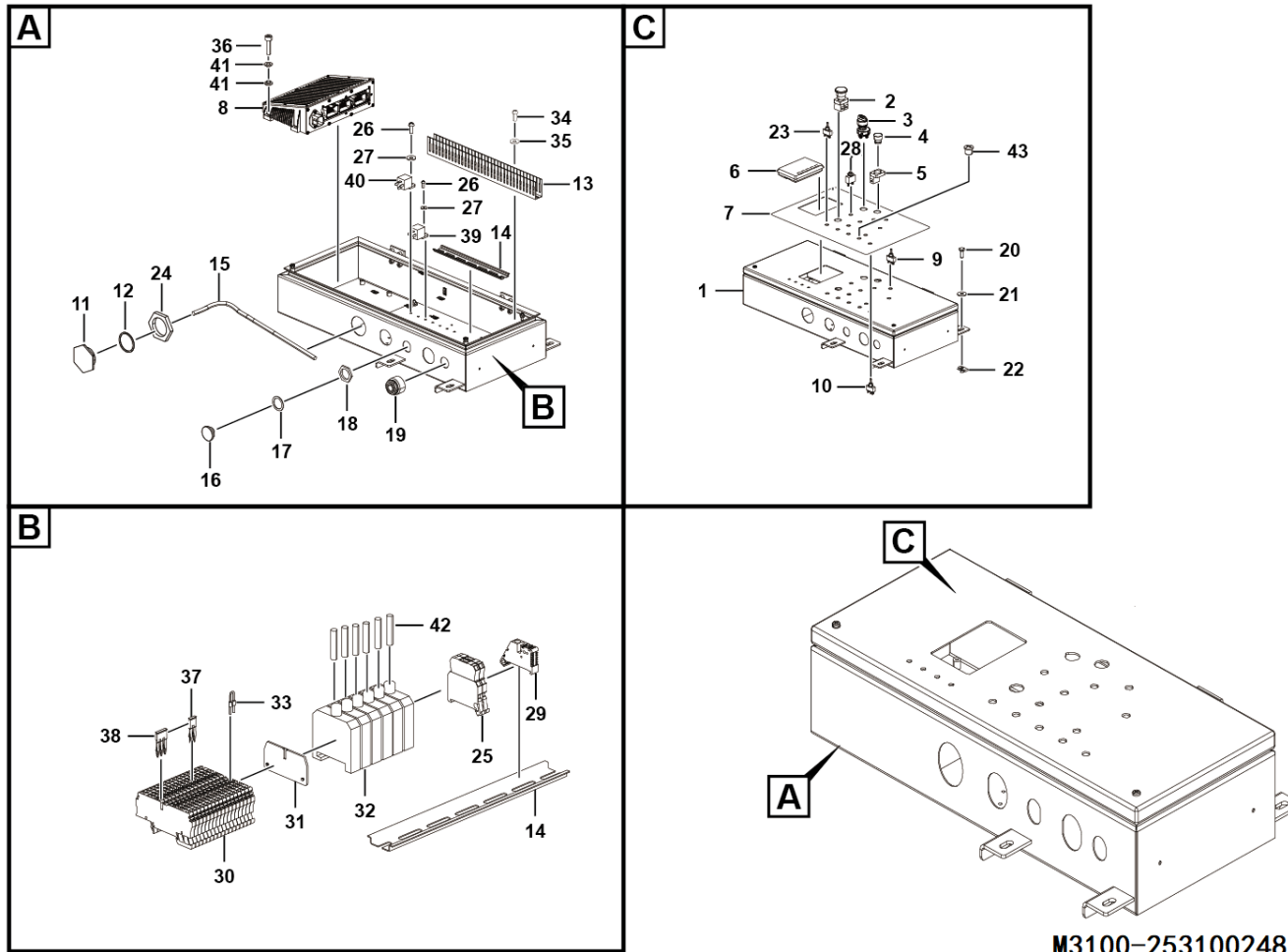

M3100-2531002487. S1B

序号 Key	零件代号 Part No.	名称 Description	是否配件 Spare parts Y/N	数量 Qty	备注 Remarks
23	4130703629	开关631H-K-U282	Y	1	
24	25310017921	小时表螺母	Y	1	
25	4130703606	二极管端子SAKRD-35-DS-4007	Y	2	
26	4014010108	螺钉GB818-M5*14flZnyc-4.8-480	Y	6	
27	4015010283	垫圈GB97.1-5flZnyc-480	Y	6	
28	4130703641	过流保护器88-10A (带防水帽)	Y	1	
29	4130703605	终端固定件EW35	Y	2	
30	4130703608	接线端子ZDU2.5/4AN	Y	16	
31	4130703771	隔板ZAP/TW 3	Y	1	
32	4130703614	保险端子SAKS 3	Y	2	
33	25310012721	120欧电阻	Y	2	
34	4014010125	螺钉GB818-M4*10flZnyc-4.8-480	Y	4	
35	4015010365	垫圈GB96.1-4flZnyc-300HV-480	Y	4	
36	4014010122	螺钉GB70.1-M5*20flZnyc-8.8-480	Y	4	
37	4130703609	短接件ZQV 2.5/2	Y	2	
38	4130704149	短接件 ZQV2.5/3	Y	3	
39	4130001188	继电器	Y	1	
40	4130703632	汽车继电器896H-1AH-C1S 12VDC	Y	5	
41	4130704250	益升华绝缘护套018050000001	Y	8	
42	4130703647	保险丝10A-1/4*1-1/4	Y	2	
43	4130703652	孔塞M12*1.5 (含塞头螺母密封垫)	Y	2	

AR20JE下控箱配送总成 Ar20jground control box distribution assembly

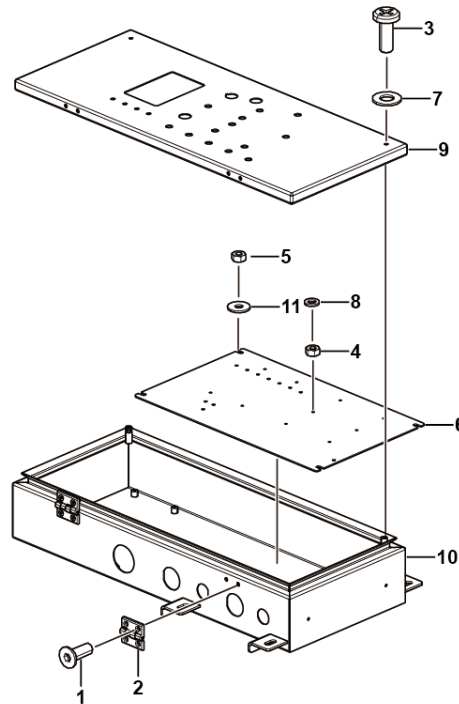

M3100-2531001859. S1A

序号 Key	零件代号 Part No.	名称 Description	是否配件 Spare parts Y/N	数量 Qty	备注 Remarks
1	4014010452	螺钉GB/T70.3-M6*16flZnyc-8.8-480	Y	8	
2	4190706832	合页总成099124E	Y	2	
3	25310014661	M6*16十字家具螺钉	Y	2	
4	4013000028	螺母GB6170-M6EpZn-8	Y	2	
5	4013010293	螺母GB6170-M6flZnyc-8-480	Y	4	
6	25310018541	下控器件安装板	Y	1	
7	25310014151	橡胶垫	Y	2	
8	4015000207	垫圈GB97.1-6EpZn-300HV	Y	2	
9	25310018532	下控箱上盖焊合	Y	1	
10	25310018562	下控下箱体焊合	Y	1	
11	4015010296	垫圈GB96.1-6flZnyc-480	Y	16	



平台电气总成 Platform electrical system

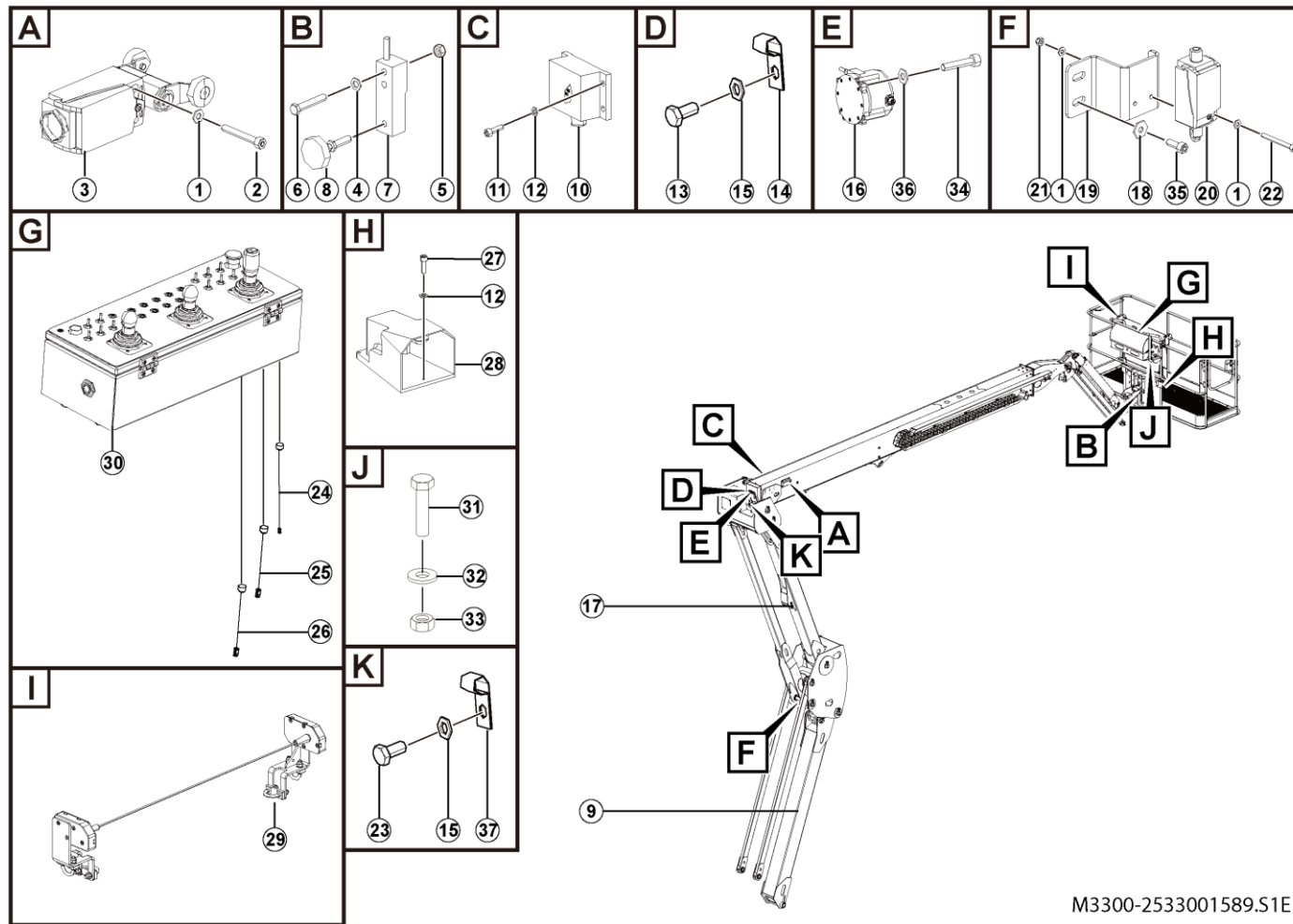

M3300-2533001589.S1E

序号 Key	零件代号 Part No.	名称 Description	是否配件 Spare parts Y/N	数量 Qty	备注 Remarks
1	4015010290	垫圈GB97.1-4flZnyc-480	Washer gb97.1-4flznc-480	Y	10
2	4014010241	螺钉GB70.1-M4*30flZnyc-8.8-480	Screw gb70.1-m4*30flznc-8.8-480	Y	2
3	4130703141	行程开关XCKP2118P16-NO/NC	Limit switch	Y	1
4	4015010340	垫圈GB97.1-12flZnyc-300HV-480	Washer gb97.1-12flznc-300hv-480	Y	4
5	4013010301	螺母GB889.1-M12flZnyc-8-480	Nut gb889.1-m12flznc-8-480	Y	2
6	4011010956	螺栓GB5782-M12×70flZnyc-8.8-480	Bolt gb5782-m12×70flznc-8.8-480	Y	2
7	4130704304	称重传感器FC26-1T	Load sensor	Y	1
8	4130703998	不倒翁调整脚M12X50	Tumbler adjustment	Y	1
9	25310019094	折臂传感器线束	Folding arm sensor harness	Y	1
10	4130701854	角度传感器WTS088CL	Angle sensor	Y	2
11	4014010131	螺钉GB70.1-M5*16flZnyc-8.8-480	Screw gb70.1-m5*16flznc-8.8-480	Y	7
12	4015010283	垫圈GB97.1-5flZnyc-480	Washer gb97.1-5flznc-480	Y	9
13	4011010748	螺栓GB5783-M10*20flZnyc-8.8-480	Bolt gb5783-m10*20flznc-8.8-480	Y	1
14	4041002377	管夹LGB169-A15*12.5	Clip	Y	1
15	4015010339	垫圈GB97.1-10flZnyc-300HV-480	Washer gb97.1-10flznc-300hv-480	Y	1
16	4130702061	拉线传感器GSFSMR8000HA300000X00	Cable-actuated sensor gsfsmr8000ha300000x00	Y	1
17	25310019085	主臂传感器线束	Main boom sensor harness	Y	1
18	4015010296	垫圈GB96.1-6flZnyc-480	Washer gb96.1-6flznc-480	Y	2
19	25330020251	行程开关安装板	Plate	Y	1
20	4130704672	行程开关ZCP21E02DEP16	Limit switch	Y	1
21	4013010360	螺母GB889.1-M4flZnyc-8-480	Nut gb889.1-m4flznc-8-480	Y	2
22	4014010484	螺钉GB70.1-M4*40flZnyc-8.8-480	Screw gb70.1-m4*40flznc-8.8-480	Y	2

平台电气总成 Platform electrical system

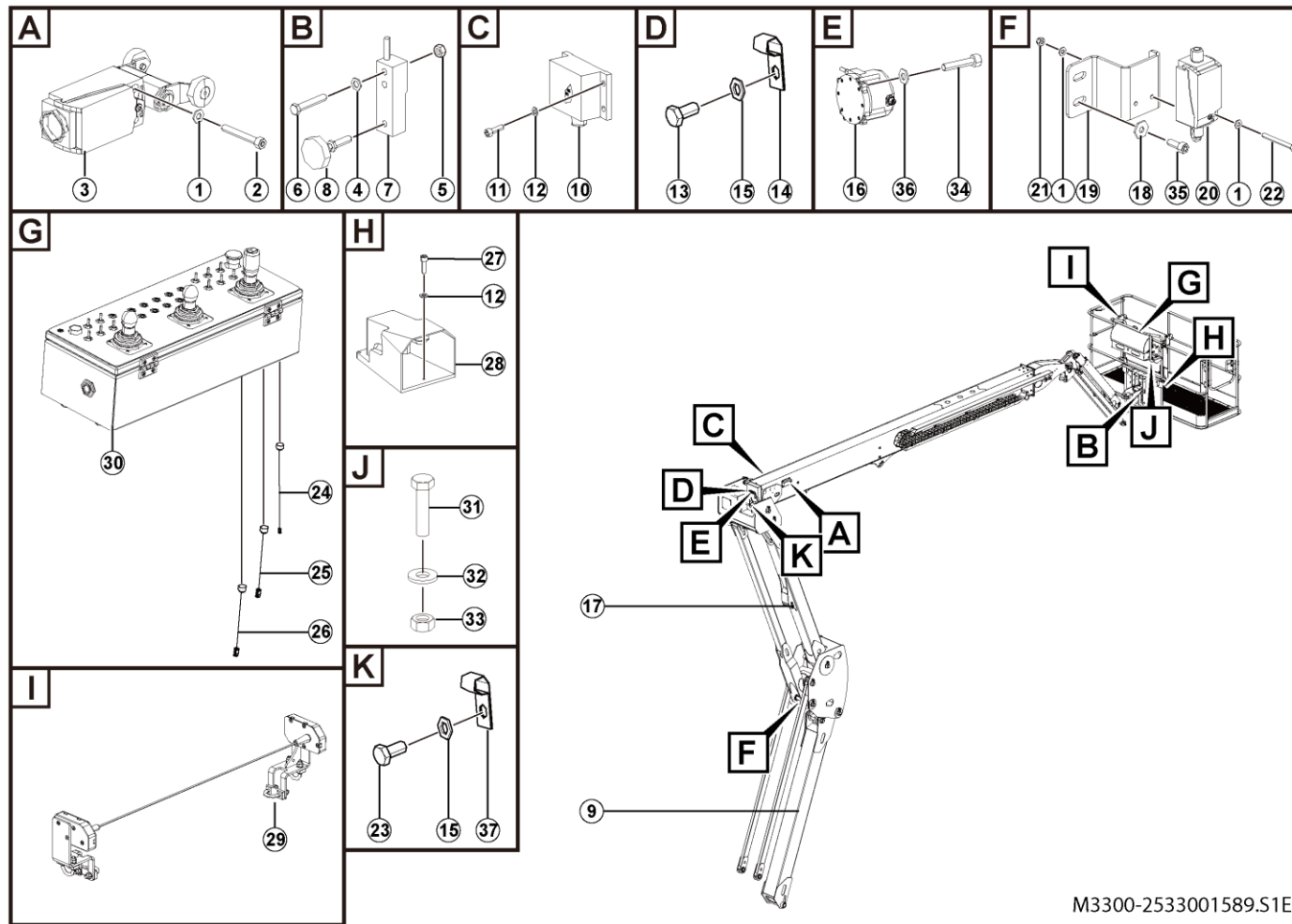

M3300-2533001589.S1E

序号 Key	零件代号 Part No.	名称 Description	是否配件 Spare parts Y/N	数量 Qty	备注 Remarks
23	4011010722	螺栓GB5783-M10*25flZnyc-8.8-480	Bolt gb5783-m10*25flznc-8.8-480	Y	1
24	25330015953	平台线束	Wire	Y	1
25	25330015903	上下控连接线	Upr & ground control wire	Y	1
26	25330005073	称重传感器线束	Wire	Y	1
27	4014010122	螺钉GB70.1-M5*20flZnyc-8.8-480	Screw gb70.1-m5*20flznc-8.8-480	Y	2
28	4130702062	脚踏开关HRF-HD3NX	Foot switch hrf-hd3nx	Y	1
29	25330015941	平台防护总成	Safe protect assembly	Y	1
30	25330015911	上控系统总成	Control box	Y	1
31	4011010743	螺栓GB5783-M8*25flZnyc-8.8-480	Bolt gb5783-m8*25flznc-8.8-480	Y	4
32	4015010289	垫圈GB96.1-8flZnyc-480	Washer gb96.1-8flznc-480	Y	8
33	4013010291	螺母GB6170-M8flZnyc-8-480	Nut gb6170-m8flznc-8-480	Y	4
34	4014010430	螺钉GB70.1-M4*35flZnyc-8.8-480	Screw	Y	3
35	4014010492	螺钉GB70.1-M6*14flZnyc-8.8-480	Screw gb70.1-m6*14flznc-8.8-480	Y	1
36	4015010365	垫圈GB96.1-4flZnyc-300HV-480	Washer gb96.1-4flznc-300hv-480	Y	2
37	4041010597	管夹LGB169-A10*10	Clamp lgb169-a10*10	Y	1

平台防护总成 Platform protection assy

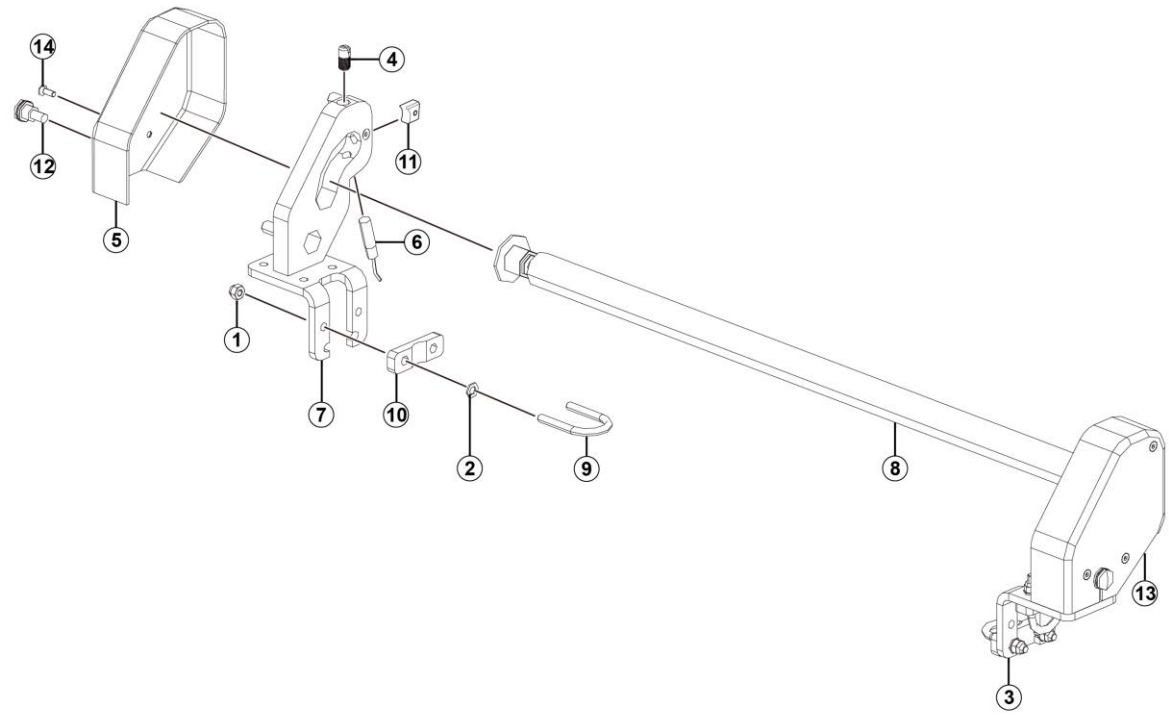

M3300-2533001594.S1C

序号 Key	零件代号 Part No.	名称 Description	是否配件 Spare parts Y/N	数量 Qty	备注 Remarks
1	4013010297	螺母GB889.1-M8flZnyc-8-480	Nut gb889.1-m8flznc-8-480	Y	8
2	4015010280	垫圈GB97.1-8flZnyc-480	Washer gb97.1-8flznc-480	Y	8
3	25210080381	左支架	Left bracket	N	1
4	25210047851	圆柱销	Cylindrical pin, φ12*25	Y	2
5	25210037244	右护罩	Welding, anti-crushing system right housing	Y	1
6	4130705077	接近开关XS112B3PCL2	Proximity switch	Y	2
7	25210080391	右支架	Right bracket	N	1
8	25210042461	安全棒总成	Safety bar assembly	Y	1
9	25210037261	U型螺栓M8	U-bolt m8	Y	4
10	25210042501	垫块	Cushion block, for fixing housing	Y	4
11	25210080401	接触块	Contact block	N	2
12	4130702398	LED频闪灯 (蓝色)	Led strobe (blue)	Y	2
13	25210037234	左护罩	Welding, left housing, anti-crushing system	Y	1
14	4014010452	螺钉GB/T70.3-M6*16flZnyc-8.8-480	Screwgb/t70.3-m6*16flznc-8.8-480	Y	8

安全棒总成 Anti-crushing rod assembly

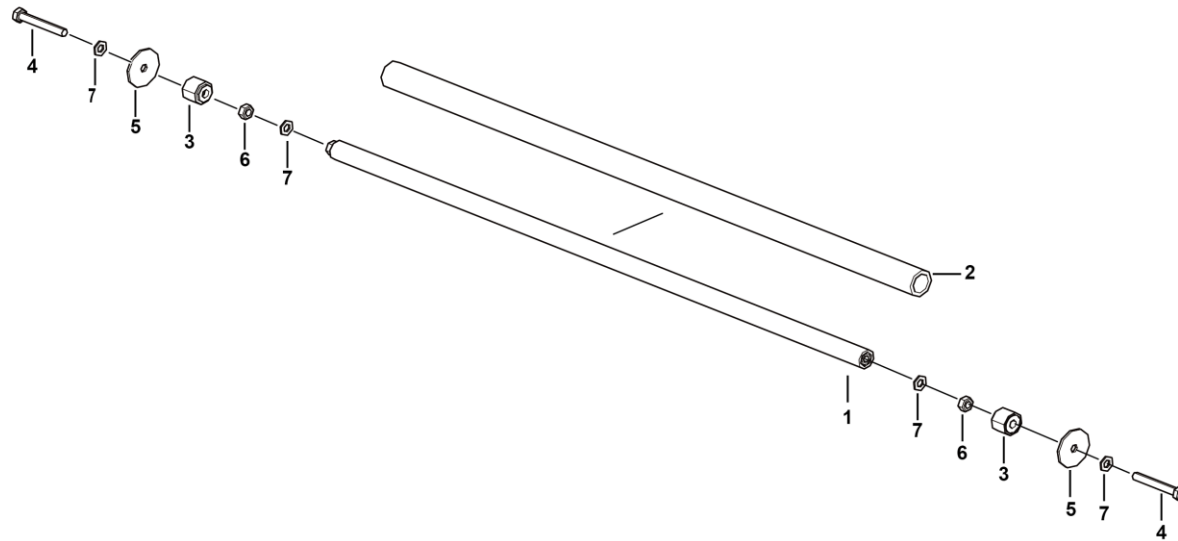

序号 Key	零件代号 Part No.	名称 Description	是否配件 Spare parts Y/N	数量 Qty	备注 Remarks
1	25210042472	管焊合 Welding, pipe weldment, safety bar weldment	Y	1	
2	25210053551	硅胶把套 Silicone rubber case	Y	1	
3	25210042451	磁铁总成 Magnet assembly	Y	2	
4	4011011342	螺栓GB5783-M10*70flZnyc-8.8-480 Bolt gb5783-m10*70flznyc-8.8-480	Y	2	
5	4130704486	垫圈1006320000VR 1006320000vr	Y	2	
6	4013010371	螺母GB6172.1-M10flZnyc-10-480 Nut gb6172.1-m10flznyc-10-480	Y	2	
7	4015010339	垫圈GB97.1-10flZnyc-300HV-480 Washer gb97.1-10flznyc-300hv-480	Y	4	



上控系统总成 Control box

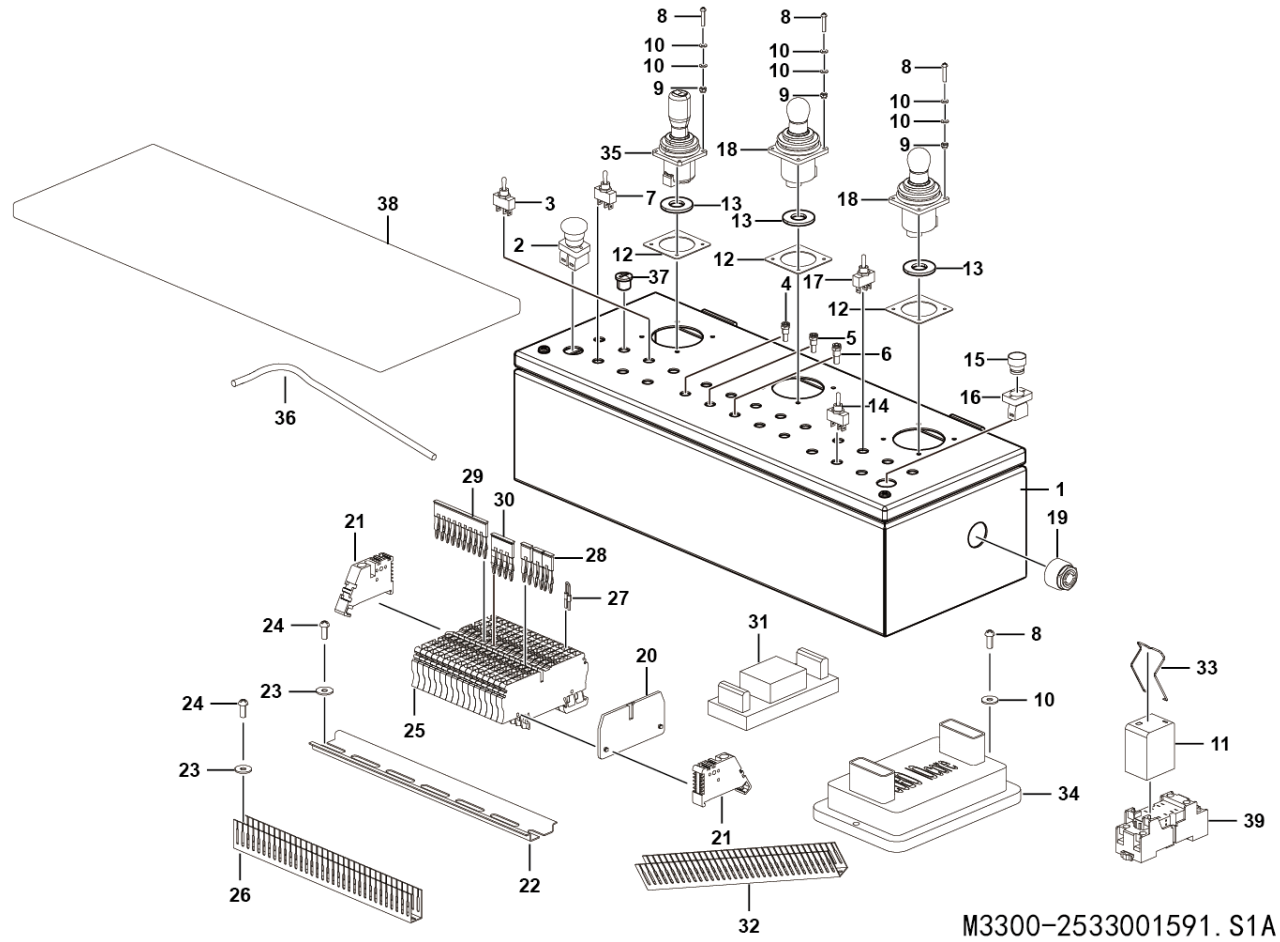

M3300-2533001591. S1A

序号 Key	零件代号 Part No.	名称 Description	是否配件 Spare parts Y/N	数量 Qty	备注 Remarks
1	25330015341	上控箱配送总成	Y	1	
2	4130702070	急停开关ZB2BS54C+ZB2B104C	Y	1	
3	4130703629	开关631H-K-U282	Y	3	
4	4130703995	红色指示灯AD11-12/20-AGE R DC12V	Y	2	
5	4130703996	绿色指示灯AD11-12/20-AGE G DC12V	Y	1	
6	4130703997	黄色指示灯AD11-12/20-AGE Y DC12V	Y	7	
7	4130703757	开关639H-K-U282	Y	2	
8	4014010121	螺钉GB818-M4*20flZnyc-4.8-480	Y	12	
9	4013010304	螺母GB6170-M4flZnyc-8-480	Y	12	
10	4015010290	垫圈GB97.1-4flZnyc-480	Y	12	
11	4130703611	继电器DRM270012L	Y	2	
12	25330009871	胶垫	Y	3	
13	4130703986	益升华垫片0050150001VR	Y	12	
14	4130703627	开关637H-K-U282	Y	3	
15	4130703635	绿色平头按钮ZB2BA3C	Y	1	
16	4130703636	触点模块带基座ZB2BZ101C	Y	1	
17	4130703628	开关635H-K-U282	Y	6	
18	4130702530	双轴比例手柄 JS1000-XY-A-SNNN-TK01	Y	2	
19	4130000797	蜂鸣器CY-3631-24V	Y	1	
20	4130703771	隔板ZAP/TW 3	Y	1	
21	4130703605	终端固定件EW35	Y	2	
22	4130703615	DIN导轨TS3575-250mm	Y	1	

上控系统总成 Control box

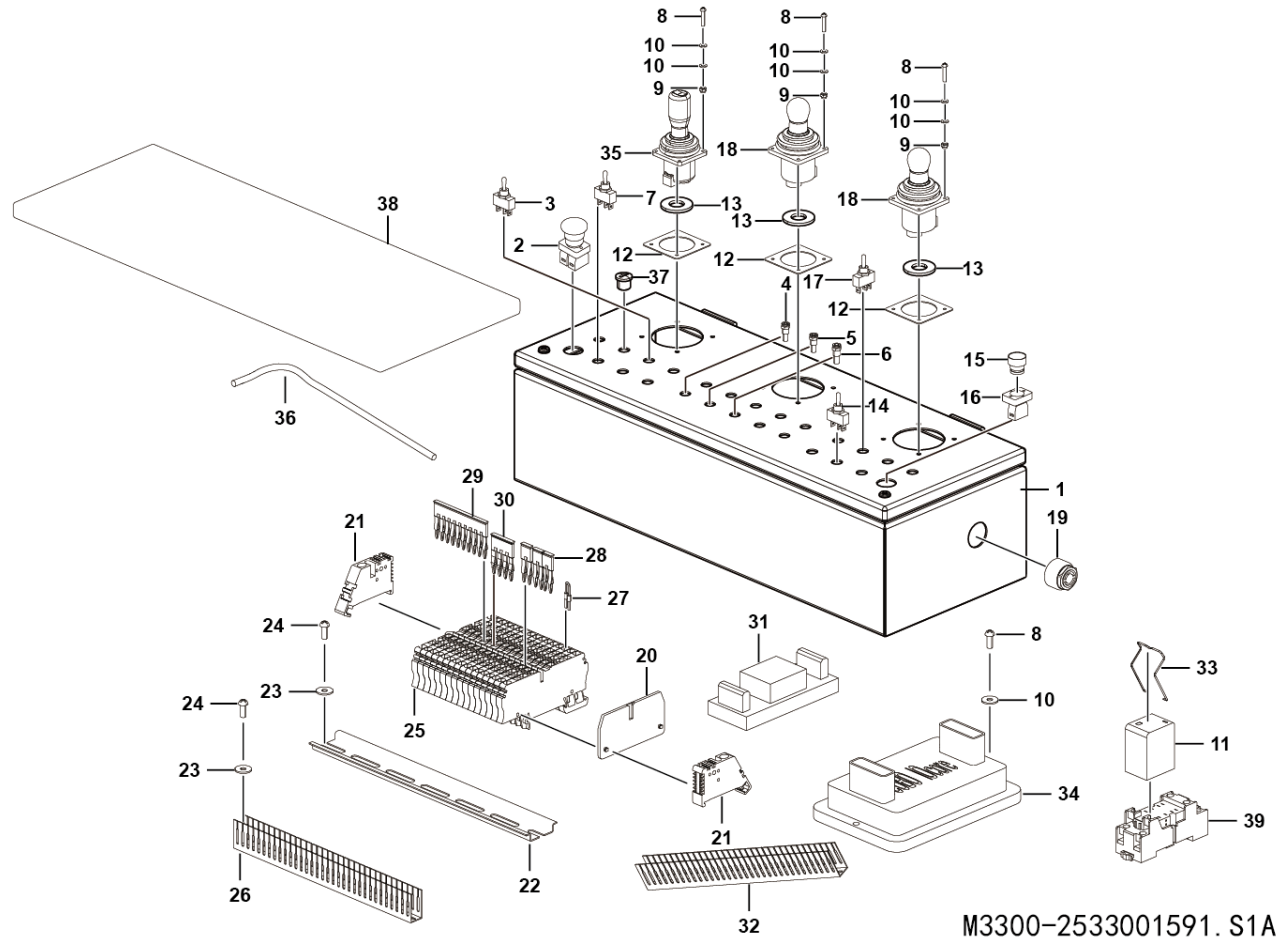

M3300-2533001591. S1A

序号 Key	零件代号 Part No.	名称 Description	是否配件 Spare parts Y/N	数量 Qty	备注 Remarks
23	4015010365	垫圈GB96.1-4flZnyc-300HV-480	Washer gb96.1-4flznyc-300hv-480	Y	7
24	4014010125	螺钉GB818-M4*10flZnyc-4.8-480	Screw gb818-m4*10flznyc-4.8-480	Y	7
25	4130703608	接线端子ZDU2.5/4AN	Connecting terminal zdu2.5/4an	Y	21
26	4130704162	线槽50*25*170	Wire cage	Y	2
27	25310012721	120欧电阻	120Ω resistor	Y	1
28	4130703609	短接件ZQV 2.5/2	Short-circuit connector zqv 2.5/2	Y	3
29	4130704152	短接件ZQV2.5/5	Connect part	Y	1
30	4130704148	短接件ZQV 2.5/4	Shorting piece	Y	1
31	4130703604	稳压模块URB2405YMD-6WR3A4S	Voltage regulator module urb2405ymd-6wr3a4s	Y	1
32	4130704161	线槽50*25*120	Wire cage	Y	1
33	4130703612	继电器丝架DRM/DRL CLIP M	Relay rack drm/drl clip m	Y	2
34	4130703602	输入输出模块IO-CORE	Io-core	Y	1
35	4130702529	单轴带按键比例手柄 JS1000-NY-A-SNNN-TLSW	Single-axis proportional handle with buttons js1000-ny-a-snnn-tlsw	Y	1
36	25330015932	上控箱线束	Wire	Y	1
37	4130703652	孔塞M12*1.5 (含塞头螺母密封垫)	Hole plug m12*1.5 (including plug nut gasket)	Y	6
38	25330015921	上控箱面膜	Pvc	Y	1
39	4130703613	继电器底座FS-2CO	Relay base fs-2co	Y	2

上控箱配送总成 Assembly

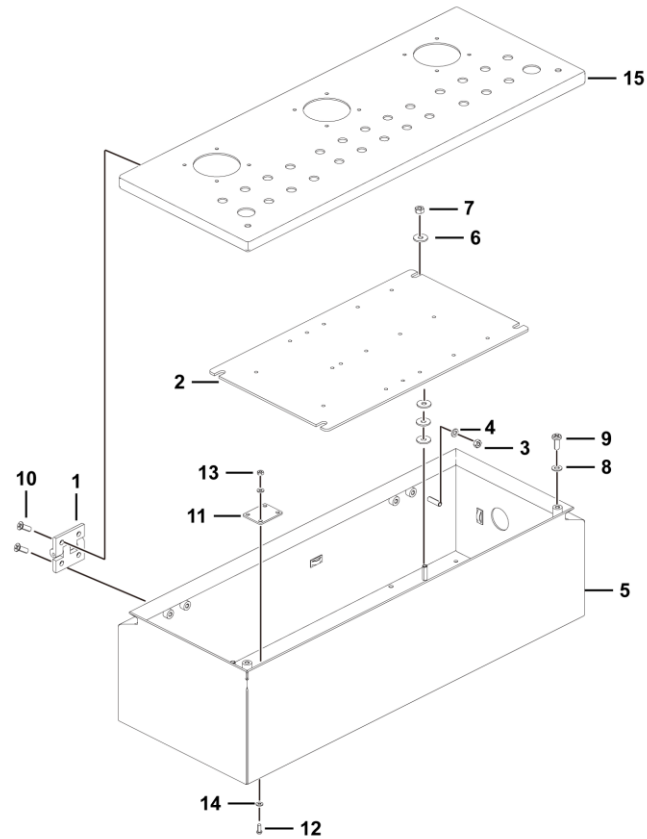

M3300-2533001534. S1A

序号 Key	零件代号 Part No.	名称 Description	是否配件 Spare parts Y/N	数量 Qty	备注 Remarks
0	4011011158	螺钉GB819.1-M6*16flZnyc-4.8	Y	8	
1	4190706938	益升华不锈钢合页099404E	Y	2	
2	25310012781	T20J/T22J/T26J/T28J上控器件安装板	Y	1	
3	4013000028	螺母GB6170-M6EpZn-8	Y	2	
4	4015000207	垫圈GB97.1-6EpZn-300HV	Y	2	
5	25310014142	上控箱下箱体焊合	Y	1	
6	4015010296	垫圈GB96.1-6flZnyc-480	Y	16	
7	4013010293	螺母GB6170-M6flZnyc-8-480	Y	4	
8	25310014151	橡胶垫	Y	2	
9	25310014661	M6*16十字家具螺钉	Y	2	
11	25310014431	安装封板	Y	2	
12	4014010125	螺钉GB818-M4*10flZnyc-4.8-480	Y	8	
13	4013010304	螺母GB6170-M4flZnyc-8-480	Y	8	
14	4015010290	垫圈GB97.1-4flZnyc-480	Y	16	
15	25330015351	上控箱焊接盖板	Y	1	

GPS转接线 Gps wire

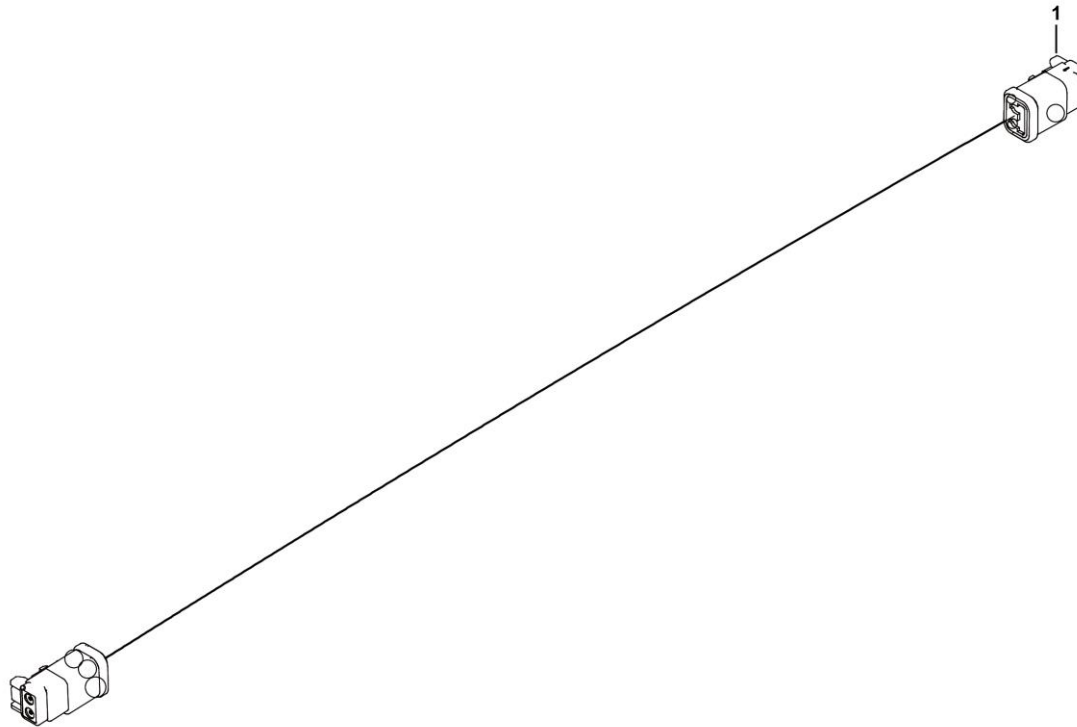

M3600-2536000371.S1A

P 标志与标示
SIGN AND LOGO

临工重机股份有限公司
LINGONG HEAVY MACHINERY CO., LTD.

标志与标识 Decal

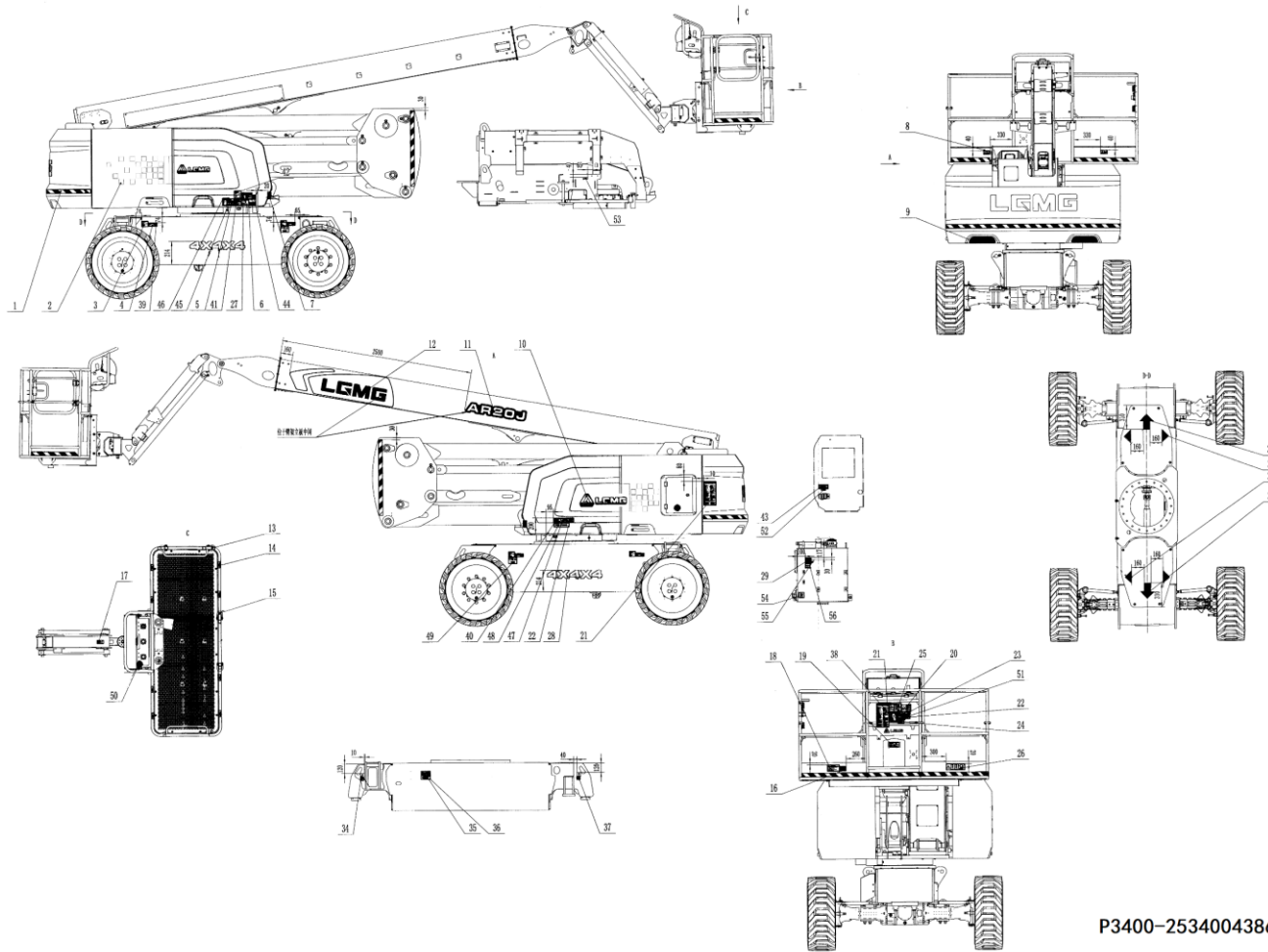

P3400-2534004386. S1B

序号 Key	零件代号 Part No.	名称 Description	是否配件 Spare parts Y/N	数量 Qty	备注 Remarks
1	25340000241	警示线	Y	10	
2	25340001941	集团LOGO-左	Y	1	
3	25340016911	轮胎说明标识	Y	4	
4	25340015781	防倾翻注意标识	Y	4	
5	25340000261	阅读说明书标识	Y	2	
6	25340015481	电击危险标识	Y	1	
7	25340015431	防砸压危险标识	Y	2	
8	25340015441	远离机器警示标识	Y	2	
9	25340026571	反光贴	Y	2	
10	25340035511	右侧机罩标识	Y	1	
11	25340035501	机型标识-AR20J	Y	1	
12	25340017751	集团LOGO-英文-365	Y	1	
13	25340018091	防划贴	Y	4	
14	25340000171	系索固定点标识	Y	8	
15	25340002481	防划贴	Y	4	
16	25340015601	升高降低中栏注意标识	Y	1	
17	25340011801	防坠落注意标识	Y	1	
18	25340015591	最大手动力标识	Y	1	
19	25340015421	注意阅读说明书标识	Y	1	
20	25340025501	斜坡行驶说明	Y	1	
21	25340015401	安全规则说明标识	Y	2	
22	25340015451	倾翻危险标识	Y	2	

标志与标识 Decal

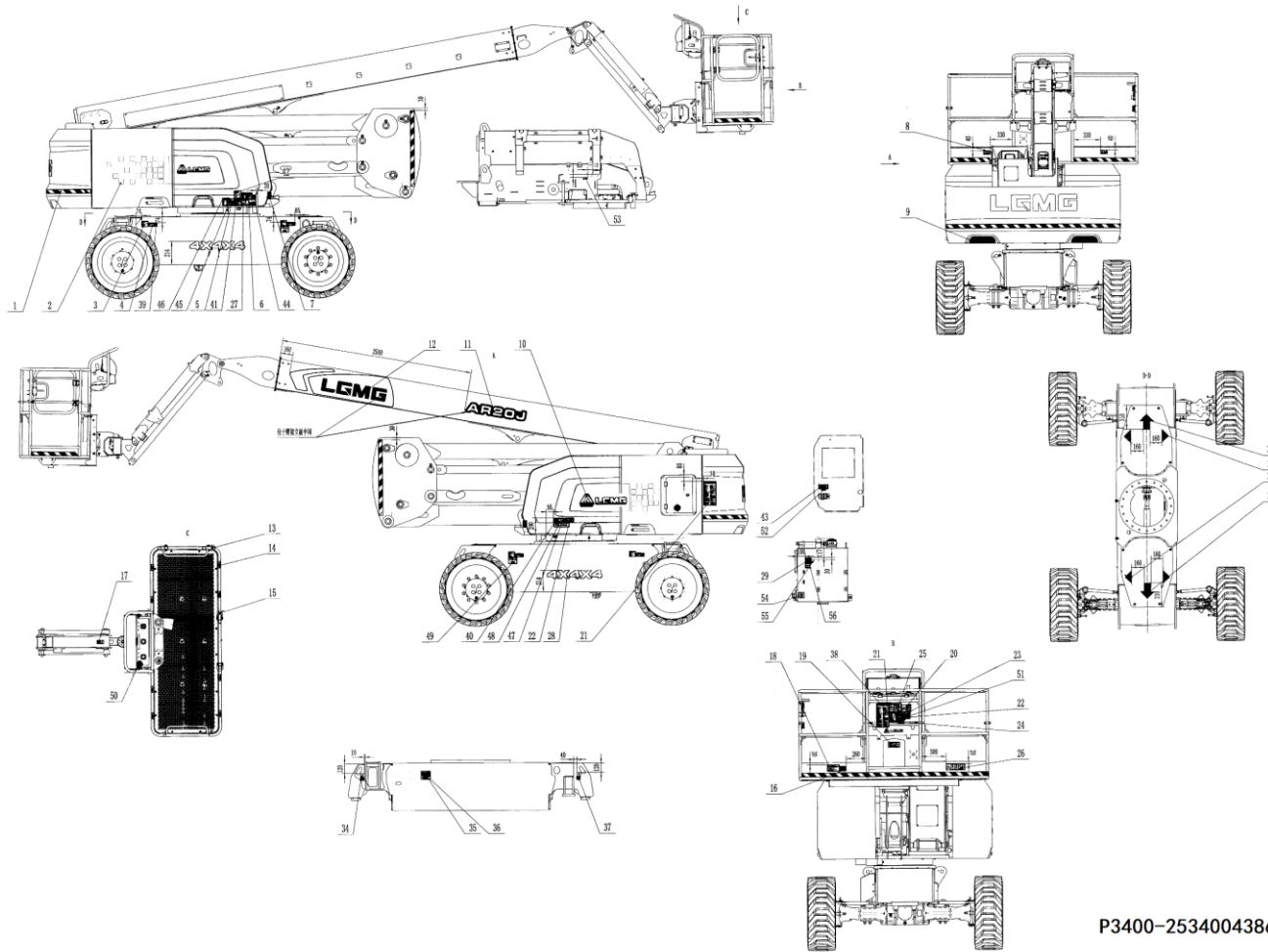

P3400-2534004386. S1B

序号 Key	零件代号 Part No.	名称 Description	是否配件 Spare parts Y/N	数量 Qty	备注 Remarks
23	25340017621	非绝缘标识	Decal-non-insulation	Y	1
24	25340032431	差速锁使用说明	Decal	Y	1
25	25340015411	上下坡注意倾翻标识	Decal-tip-over protection on slope	Y	1
26	25340040991	双载荷标识	Decal	Y	1
27	25340009741	箱内检修注意标识	Decal - caution, maintenance in box	Y	1
28	25340031431	4*4*4	Decal	Y	2
29	25340019951	液压油标识	Decal-hydraulic oil	Y	1
30	25340000532	箭头标识	Decal-arrow	Y	1
31	25340000502	箭头标识	Decal-arrow	Y	2
32	25340000512	箭头标识	Decal-arrow	Y	2
33	25340000522	箭头标识	Decal-arrow	Y	1
34	25340000271	起吊标志	Decal-lifting	Y	4
35	25340037421	整机铭牌	Decal	Y	1
36	4019000059	铆钉GB12618.1-3*10-10	Rivet gb12618-3*10	Y	4
37	28319900271	吊耳标志	Decal-lifting eye	Y	4
38	25340034501	工作曲线标识-AR20JE	Decal	Y	1
39	25340037111	车轮负载标识	Decal	Y	4
40	25340001771	燃油箱标识	Decal-fuel tank	Y	1
41	25340015461	爆炸烧伤警示标识	Decal - warning, explosion burn	Y	1
42	25340040771	94dB	Decal	Y	1
43	25340020261	电源开关说明标识	Decal-instruction, power switch	Y	1
44	25340009981	禁止火花标识	Decal-no spark	Y	1

标志与标识 Decal

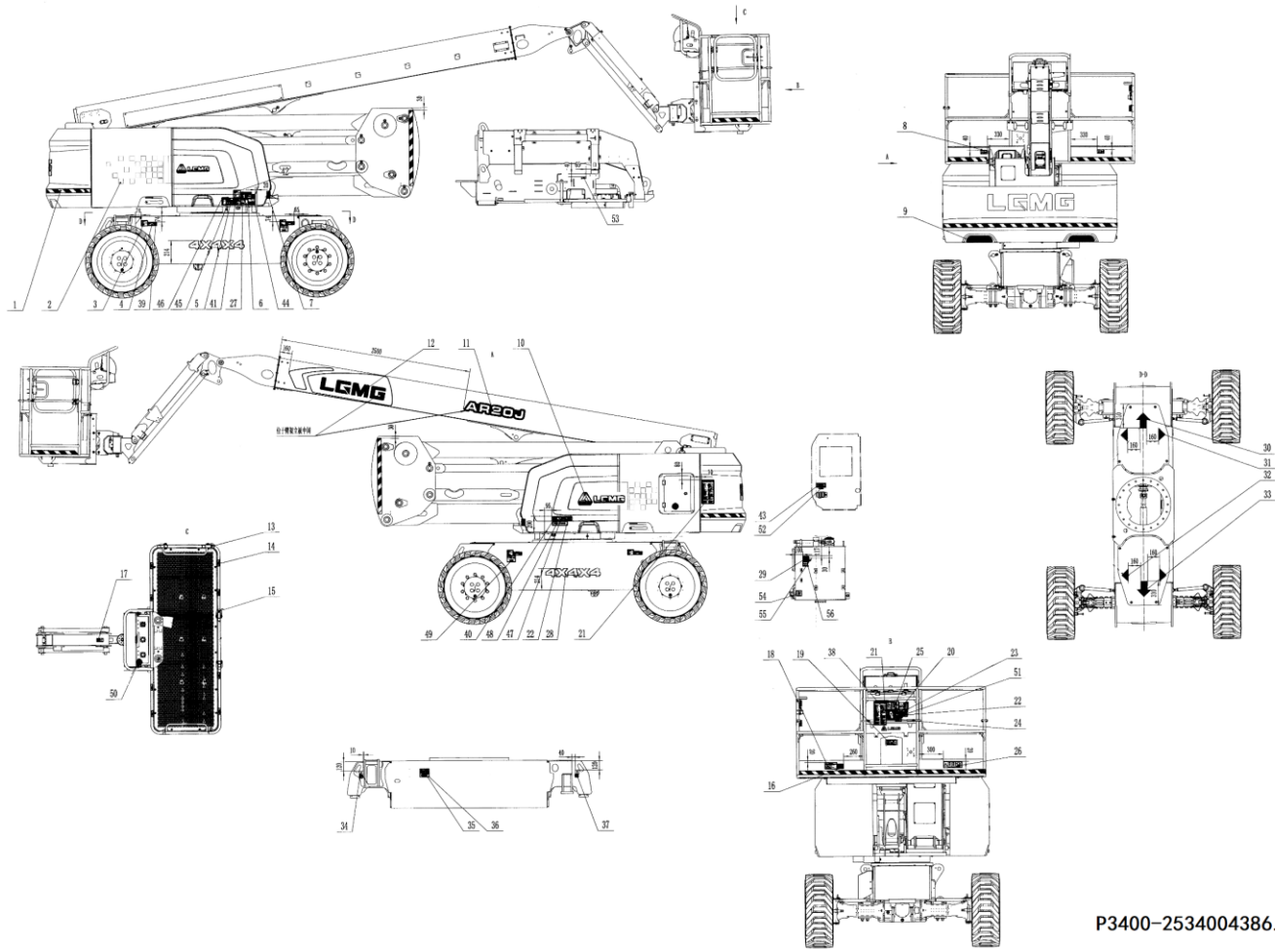

P3400-2534004386. S1B

序号 Key	零件代号 Part No.	名称 Description	是否配件 Spare parts Y/N	数量 Qty	备注 Remarks
45	25340033371	总电源开关标识	Decal	Y	1
46	25340015581	注意危险材料标识	Decal-cation,material hazard	Y	1
47	25340010861	爆炸警告标识	Decal-explosion warning	Y	1
48	25340015761	原产地标识	Decal-place of origin	Y	1
49	25340011781	系索固定点标识	Decal - lanyard anchorage point	Y	2
50	25340017431	接地标识	Decal-ground	Y	2
51	25340015701	手册丢失说明	Decal-manual lost	Y	1
52	25340037451	电池隔离标识	Decal	Y	1
53	25340037461	启动电机隔离	Decal	Y	1
54	25340043871	吸油过滤器开关标识	Decal	Y	1
55	25340042181	HV32液压油标识	Decal	Y	1
56	25340042011	液压油禁止混加标识 (英语)	Decal	Y	1
57	4190709037	标识包2534004386	Identity kit 2534004386	Y	1

Q 随机附件
TOOL KIT

临工重机股份有限公司
LINGONG HEAVY MACHINERY CO., LTD.

原理图 Schematic diagram

无图

No picture

